

# Criminal Justice Coordinating Council

## Population Report & Program Trends

July 2020



*Sedgwick County...*  
*working for you*

# Detention Facility

## Booking Admits & Housing Discharges from Custody June 2018 - present

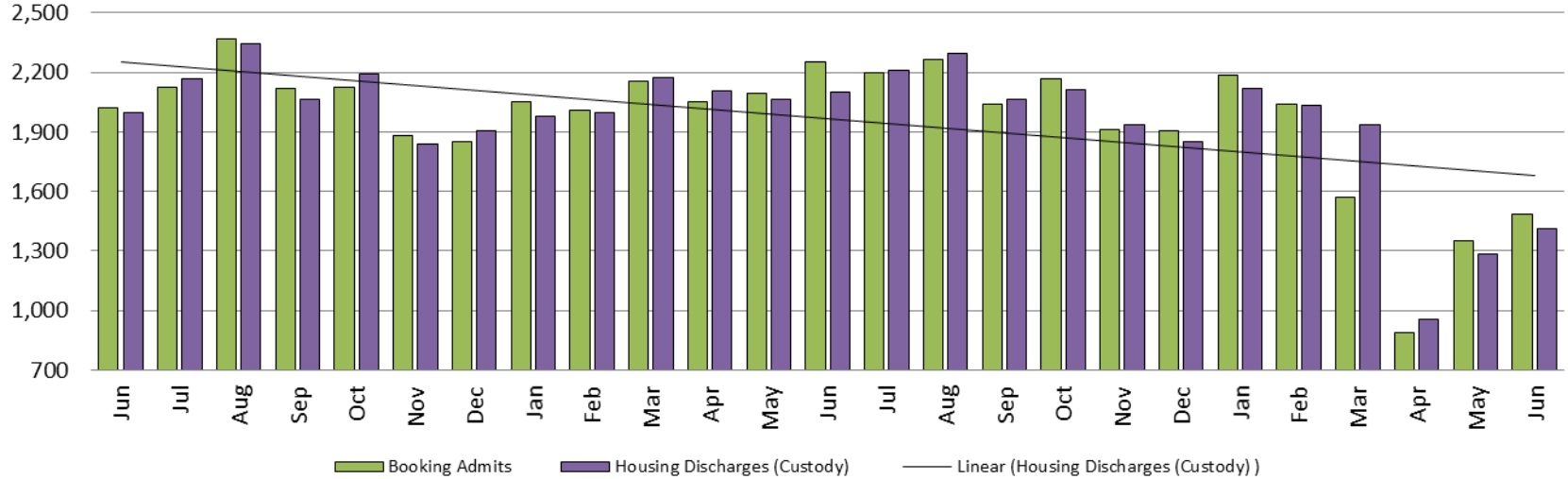

### Bookings Year over Year: Month of June

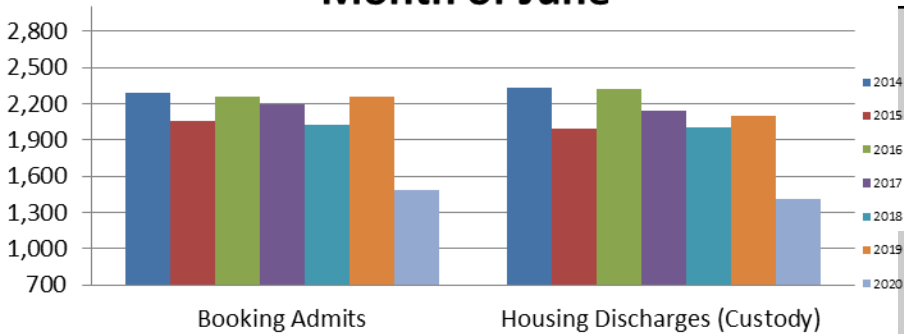

### Bookings June

2018: 2,022

2019: 2,253

2020: 1,486

### Housing Discharges June

2018: 1,999

2019: 2,103

2020: 1,410



## Average Length of Stay: Booking (Hours) June 2018 - present

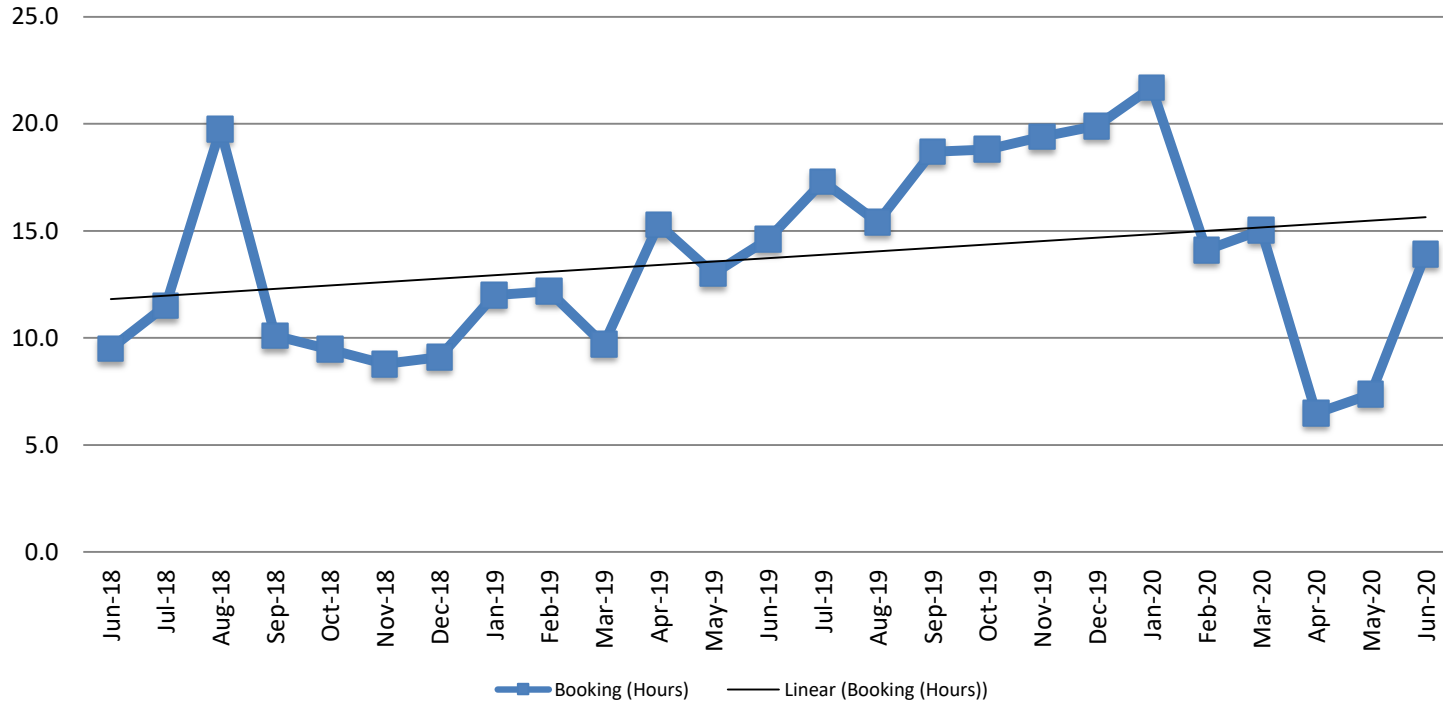

June	June YTD Average
2018: 9.5	2018: 9.2
2019: 14.6	2019: 12.8
2020: 13.9	2020: 13.1

## Average Length of Stay: Housing & Combined (Days) June 2018 - present

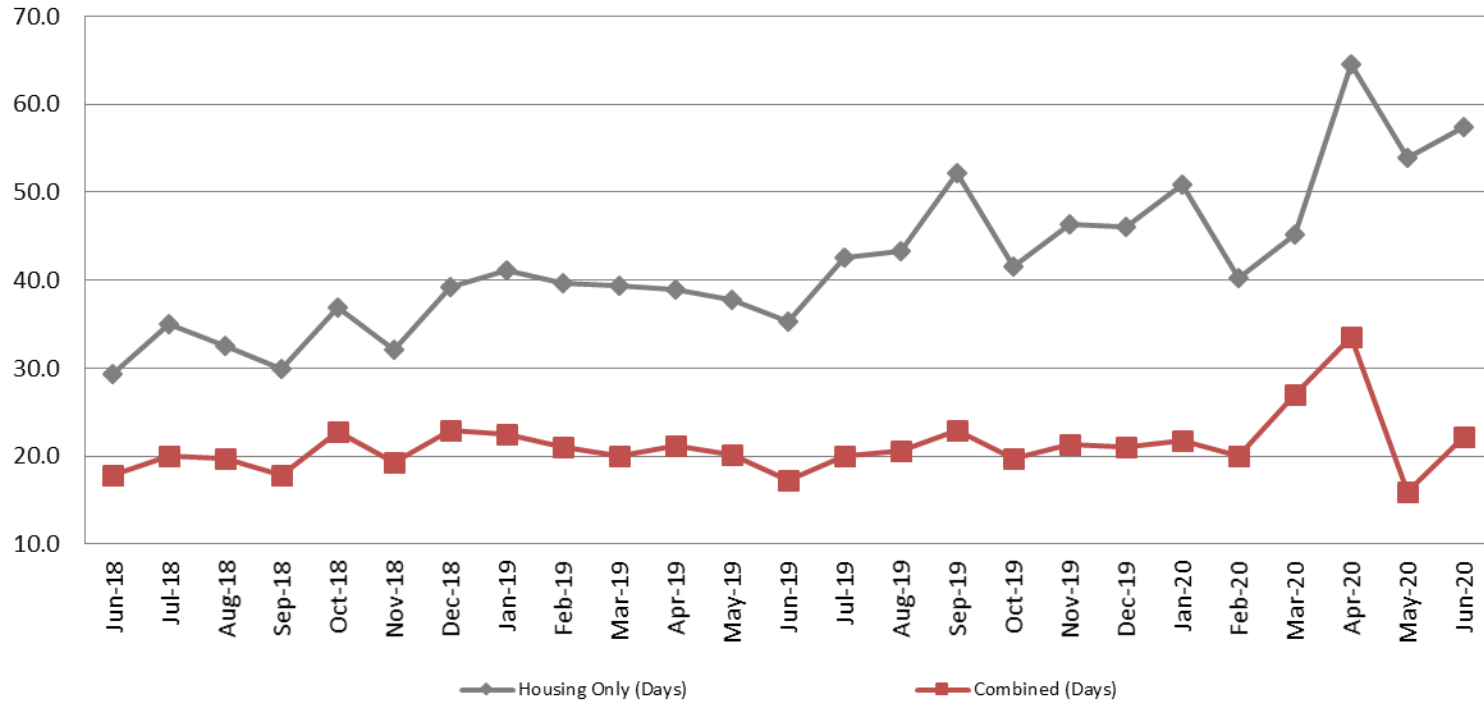

Month Year	Housing Only	Housing YTD AVG	Combined Days	Combined YTD AVG
June 2018	29.4	35.1	17.9	21.5
June 2019	35.4	38.7	17.3	20.4
June 2020	57.5	52.0	22.2	23.4

# Jail: Annual Average Daily Population (ADP)

**TRENDS: Booking, Detention, Work Release, & Out of County Annual ADP:  
2004 - present**

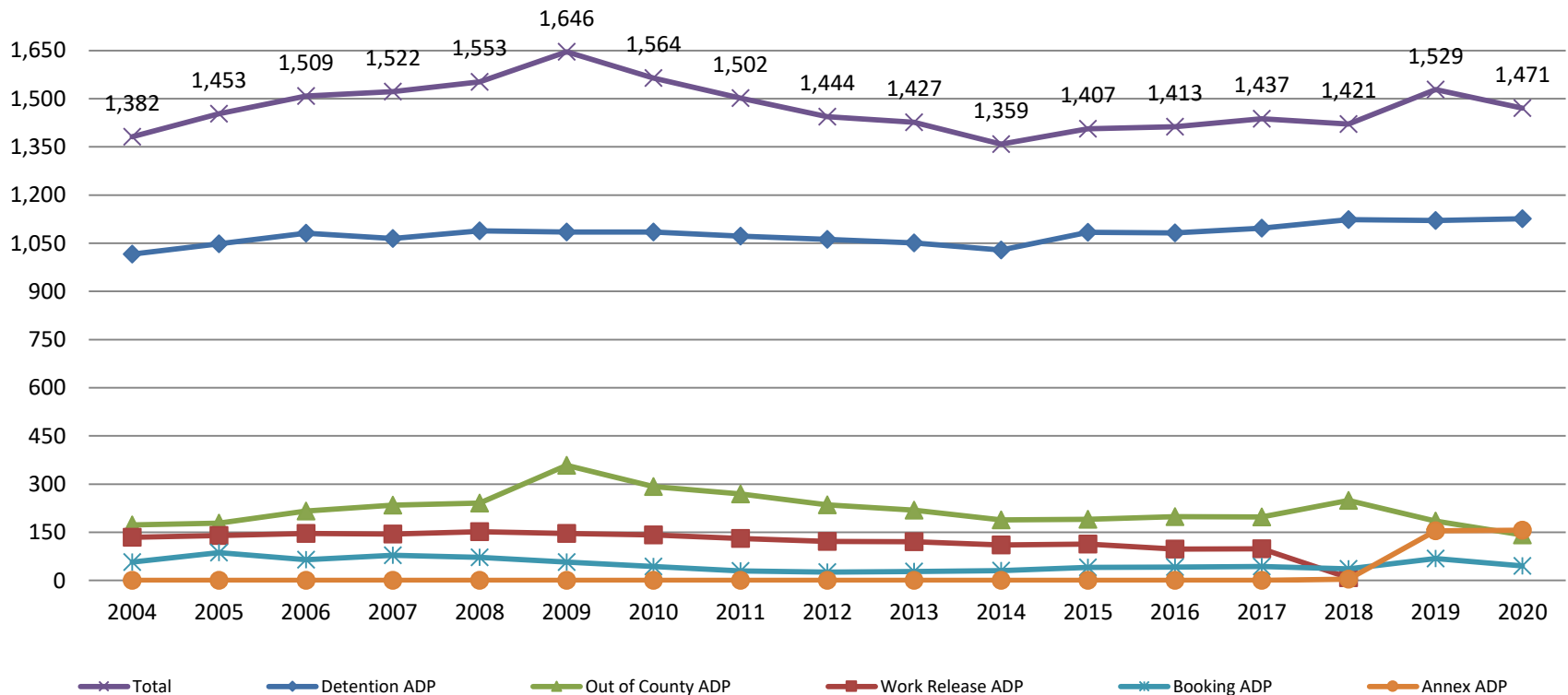

## TOTAL MONTHLY ADP: JAIL (Booking, Detention Facility, Annex, & Out of County) June 2018 - present

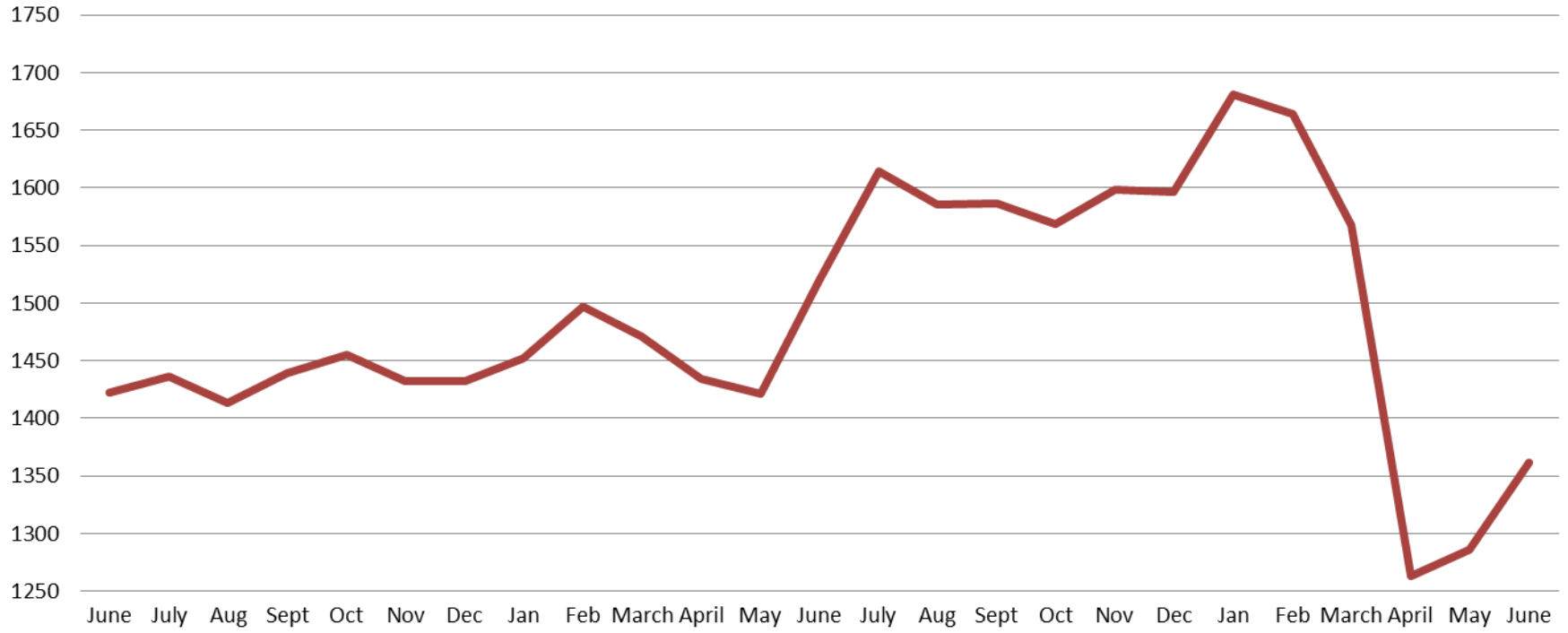

June 2018	June 2019	June 2020
1,422	1,520	1,361

## Booking Admits & Total Monthly ADP (Jail): June 2018 - present

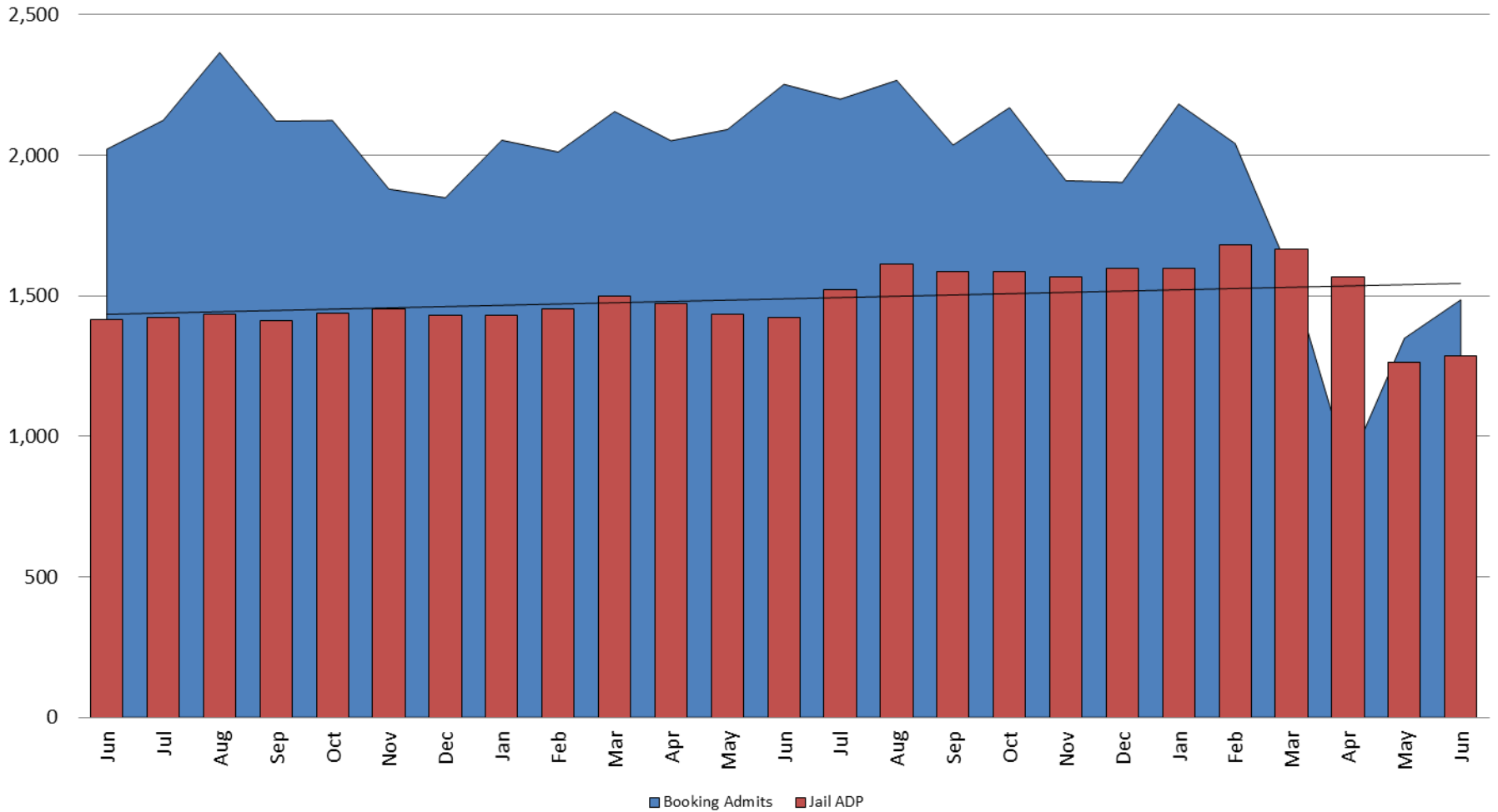

Jail includes individuals in booking, detention, work release and out-of county (combined)  
(data obtained from detention facility)

## Percent of released inmates rearrested June

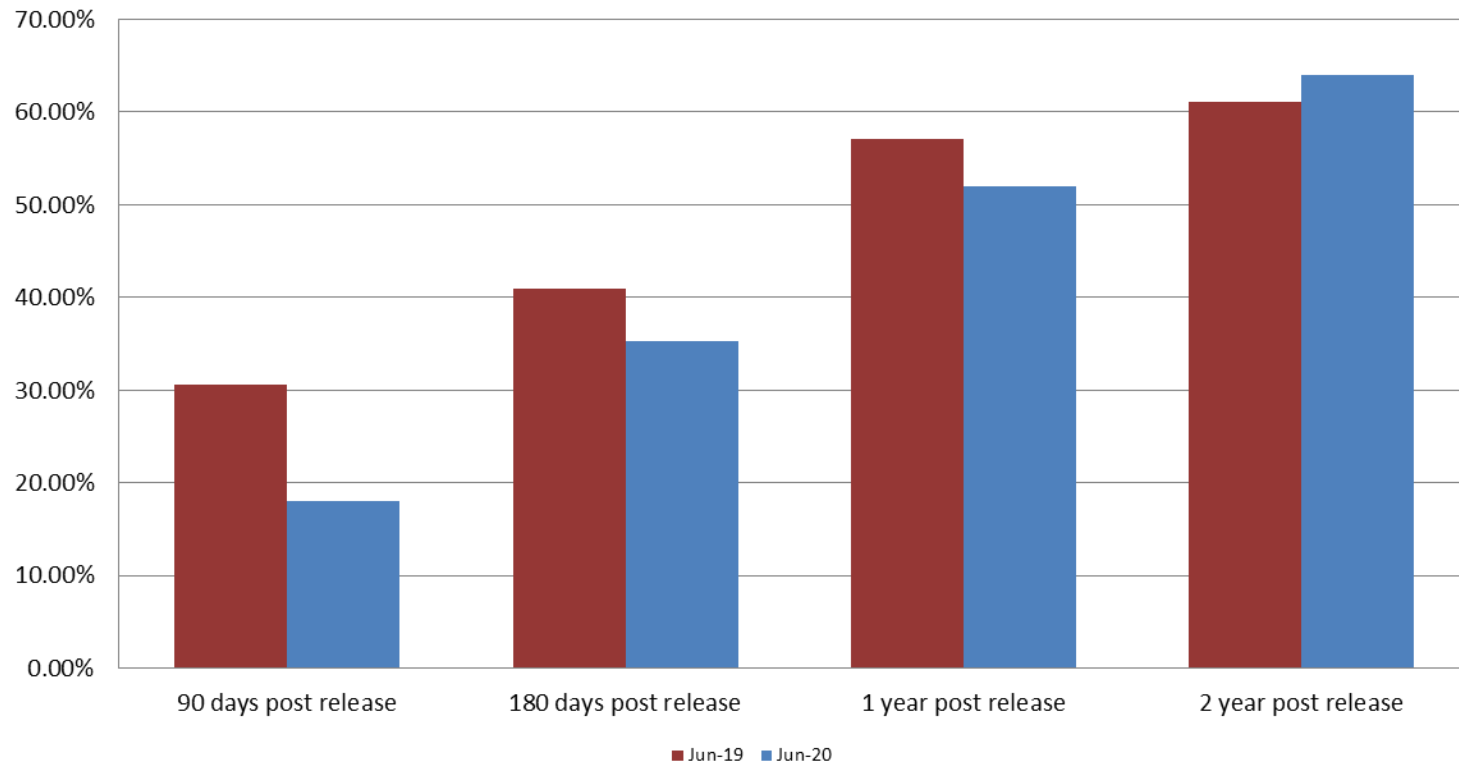

Month Year	90 Days	180 Days	1 Year	2 Years
June 2019	30.57%	40.88%	57.04%	61.16%
June 2020	18.10%	35.31%	51.92%	63.97%





## Recidivism by Programs June 2020

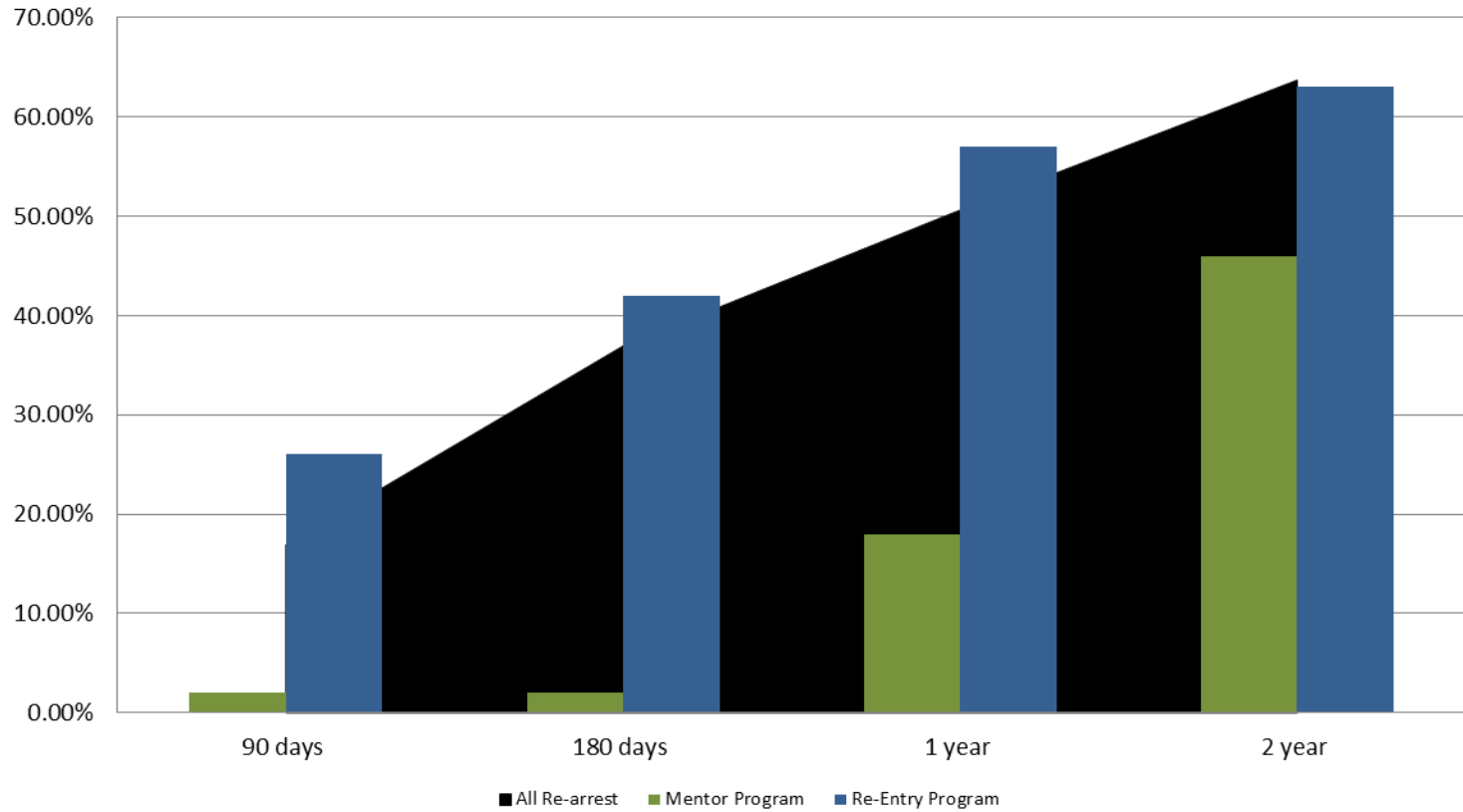

June 2020	90 Days	180 Days	1 year	2 years
All Re-arrests	18.10%	35.31%	51.92%	63.97%
Mentor Program	2%	2%	18%	46%
Re-Entry Program	26%	42%	57%	63%

## Pretrial Services Program (PSP) Monthly ADP: June 2018 - present

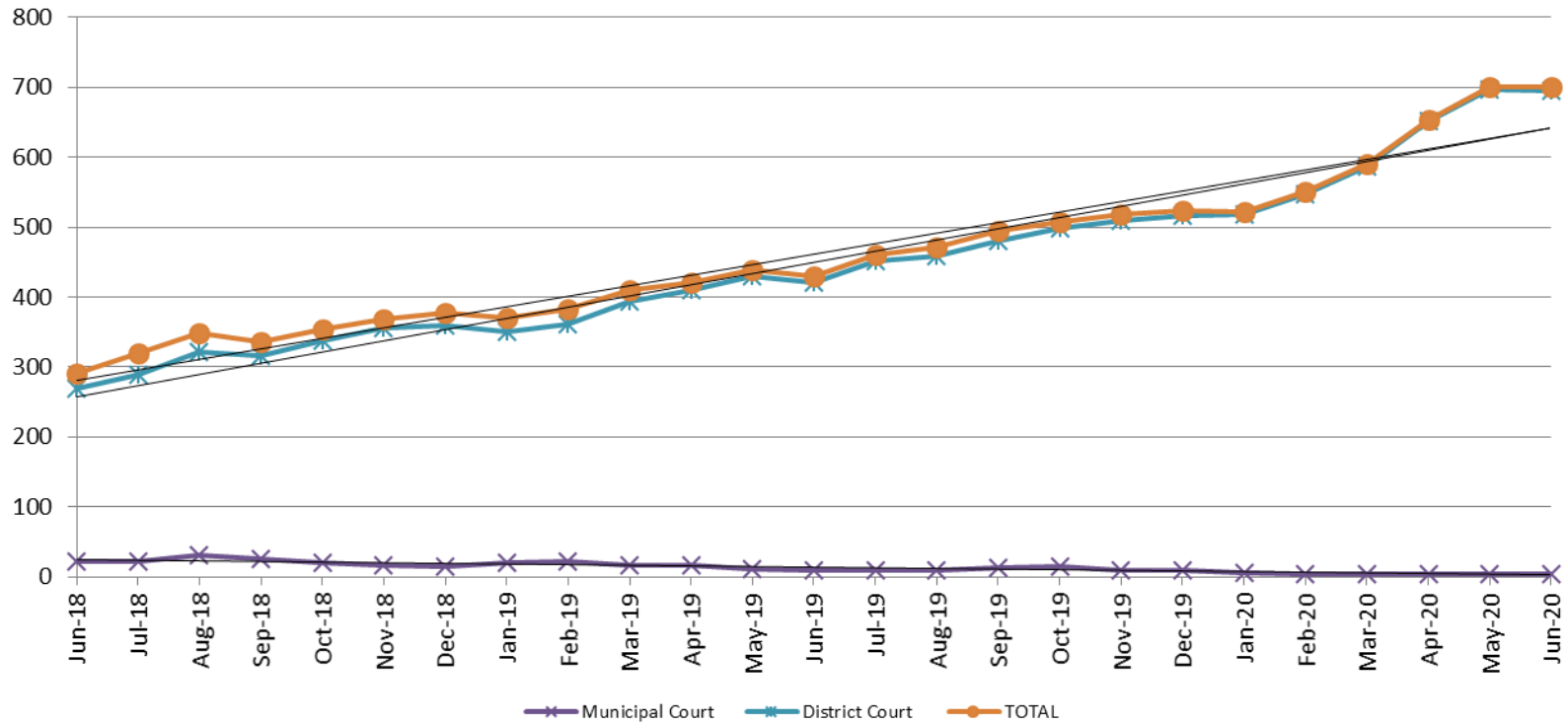

June	2018 ADP	2019 ADP	2020 ADP	2018 YTD Avg.	2019 YTD Avg.	2020 YTD Avg.
Muni. Court	21	9	5	27	14	4
Dist. Court	269	420	695	273	394	616
<b>Total</b>	<b>290</b>	<b>429</b>	<b>700</b>	<b>300</b>	<b>408</b>	<b>620</b>



# Correlation: Total & PSP

## Total Annual ADP: 2015 - present

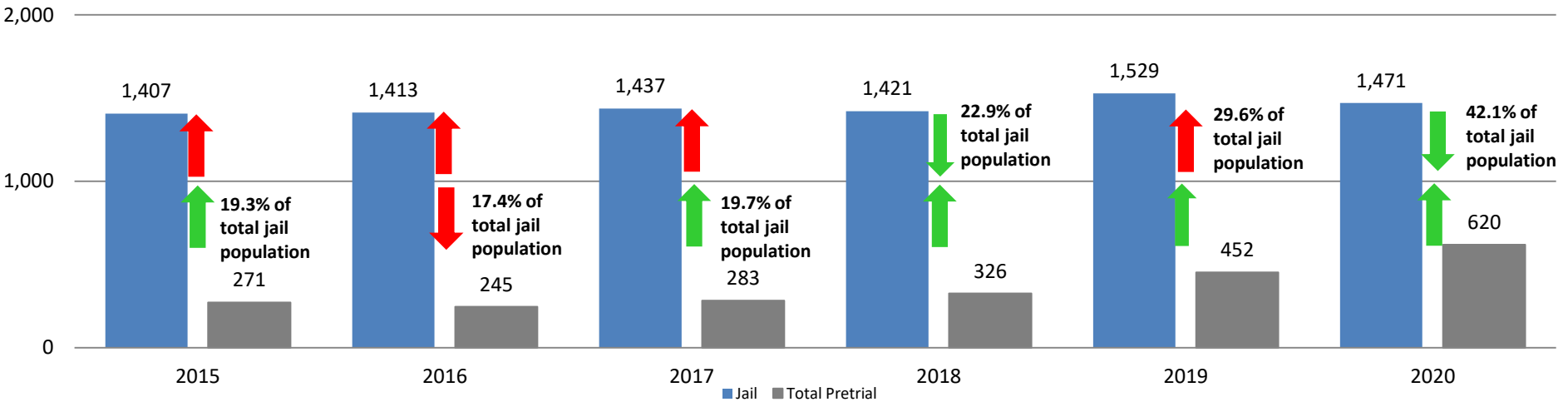

## Diversion - Active Caseload

### June 2018 - present

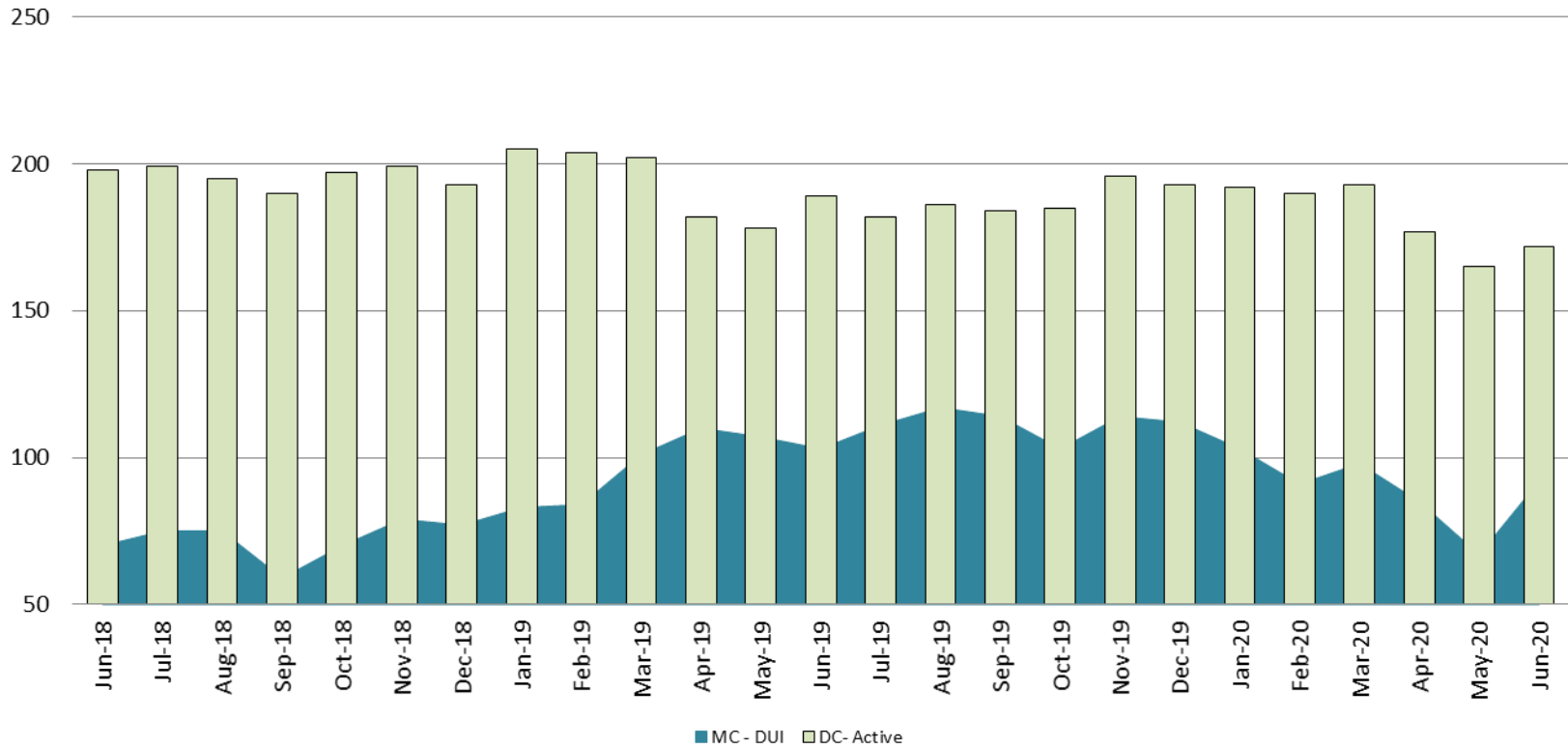

June	2018	2019	2020	2018 YTD Avg.	2019 YTD Avg.	2020 YTD Avg.
Muni. Court- DUI	70	103	92	76	98	89
Dist. Court- Active	198	189	172	199	193	182

### Mental Health - ADP June 2018 - present

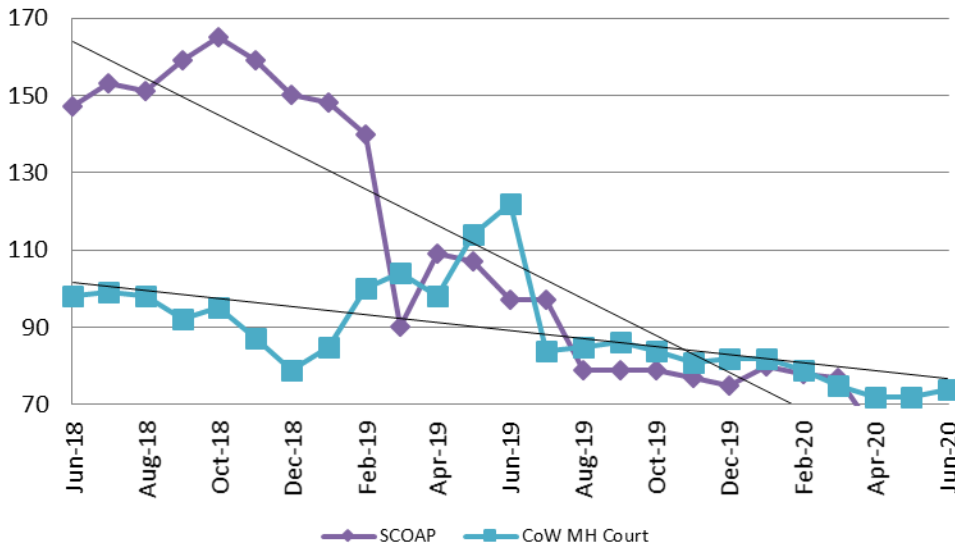

### Mental Health ADP Year over Year - June

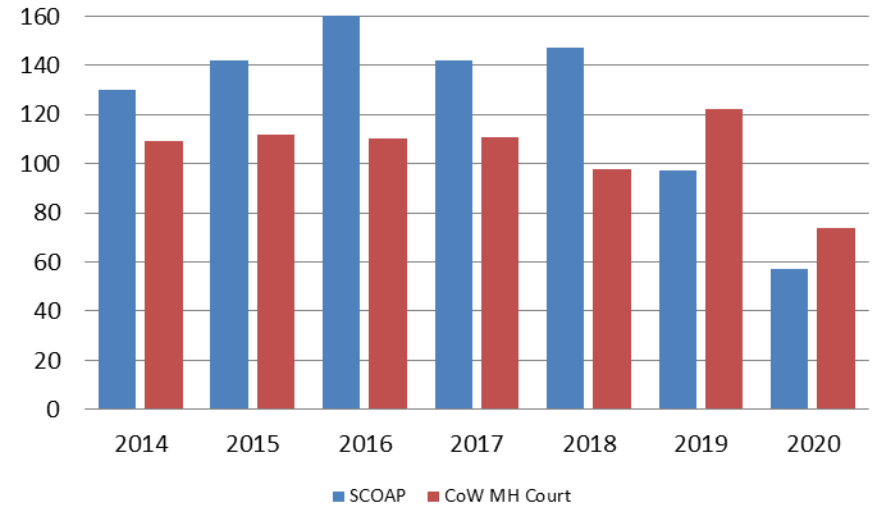

June	2018 ADP	2019 ADP	2020 ADP	2018 YTD Avg.	2019 YTD Avg.	2020 YTD Avg.
SCOAP	147	97	57	138	115	68
MH Court	98	122	74	100	104	76

## Day Reporting - Active Caseload June 2018 - present

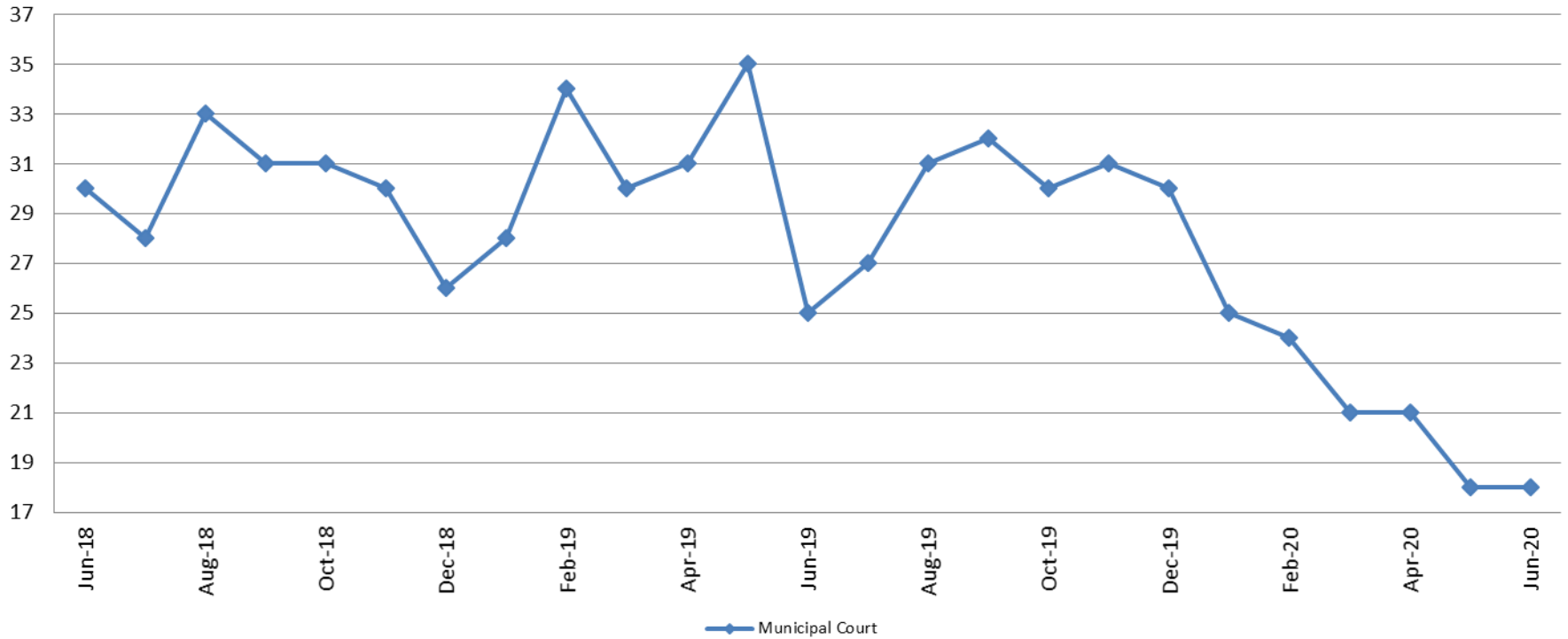

June	2015	2016	2017	2018	2019	2020
Muni. Court	76	38	33	30	25	18
Muni. Court YTD Avg.	73	47	33	37	31	21



## Drug Court - City of Wichita ADP: June 2018 - present

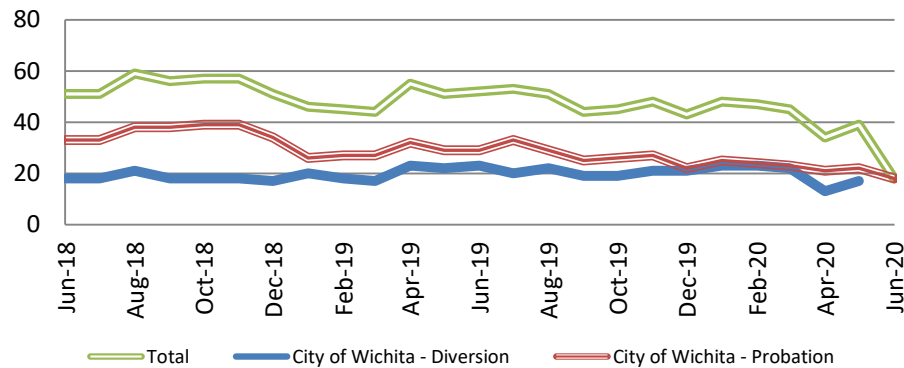

## Drug Court- City of Wichita Year over Year - June

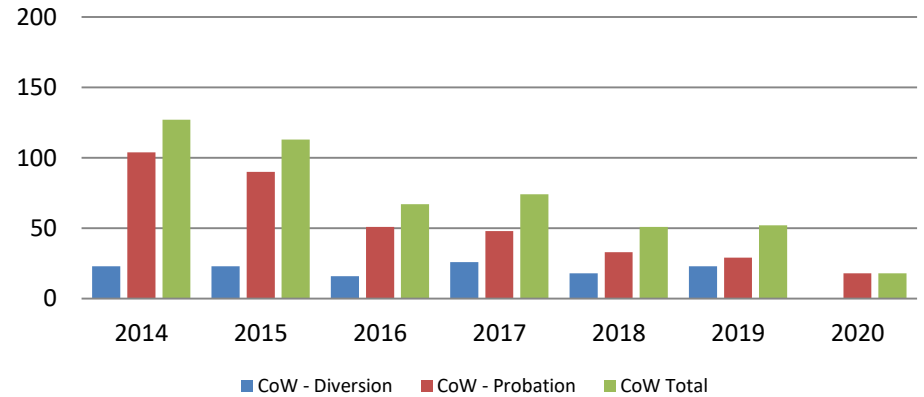

June	2018	2019	2020
Diversion	18	23	11
Probation	33	29	18
Total	51	52	18



## Drug Court - Sedgwick County ADP: June 2018 - present

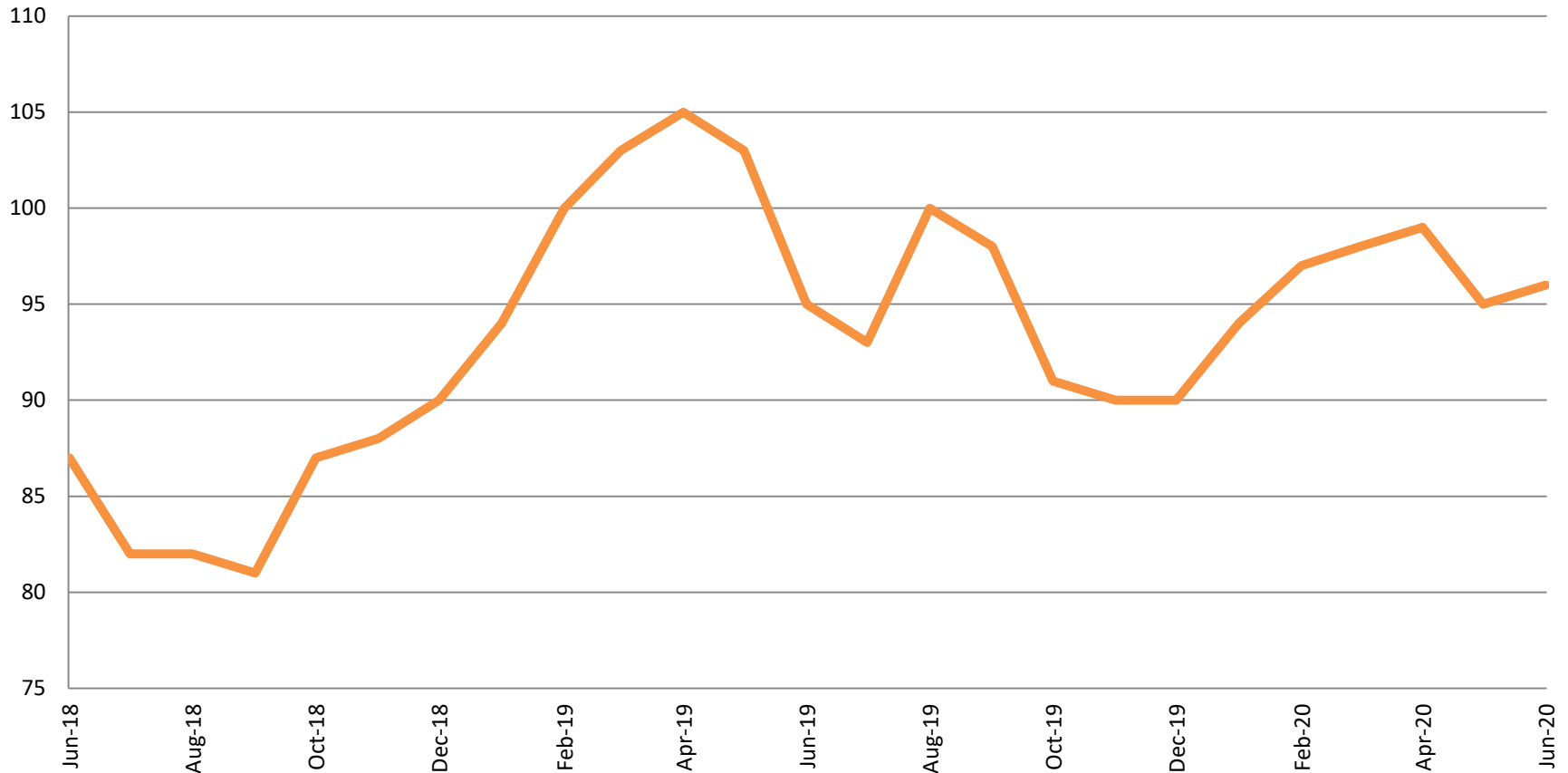

<b>June</b>	<b>2018</b>	<b>2019</b>	<b>2020</b>
Sedg. Co. ADP	87	95	96
YTD Avg.	85	100	97



## Probation - Active Caseloads June 2018 - present

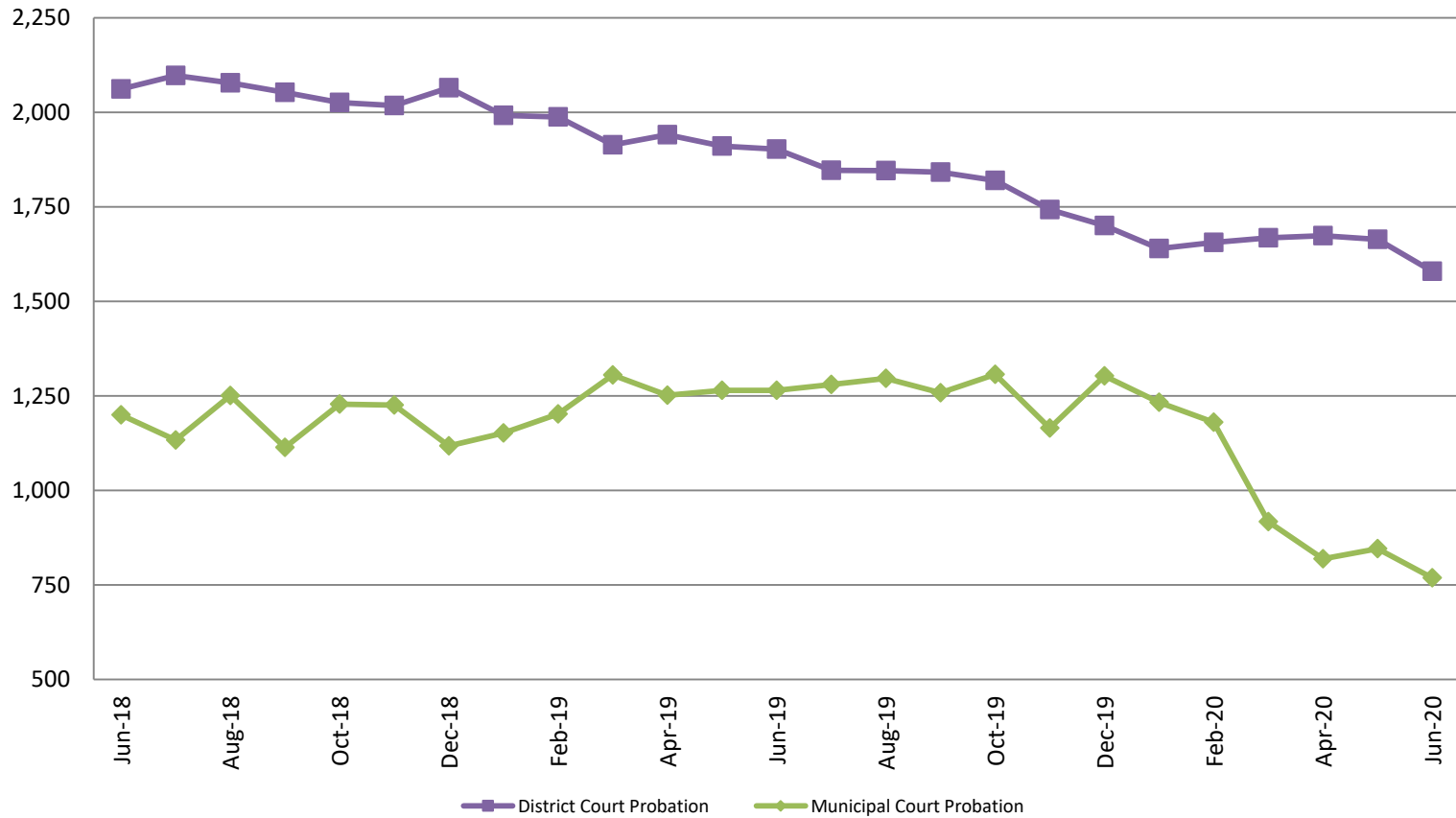

June	2018	2019	2020	2018 YTD Avg.	2019 YTD Avg.	2020 YTD Avg.
Dist. Court Probation	2,062	1,903	1,580	2,131	1,942	1,647
Muni. Court Probation	1,200	1,265	769	1,235	1,240	961



# District Court Probation: Pre-Sentence Investigation June 2018 - present

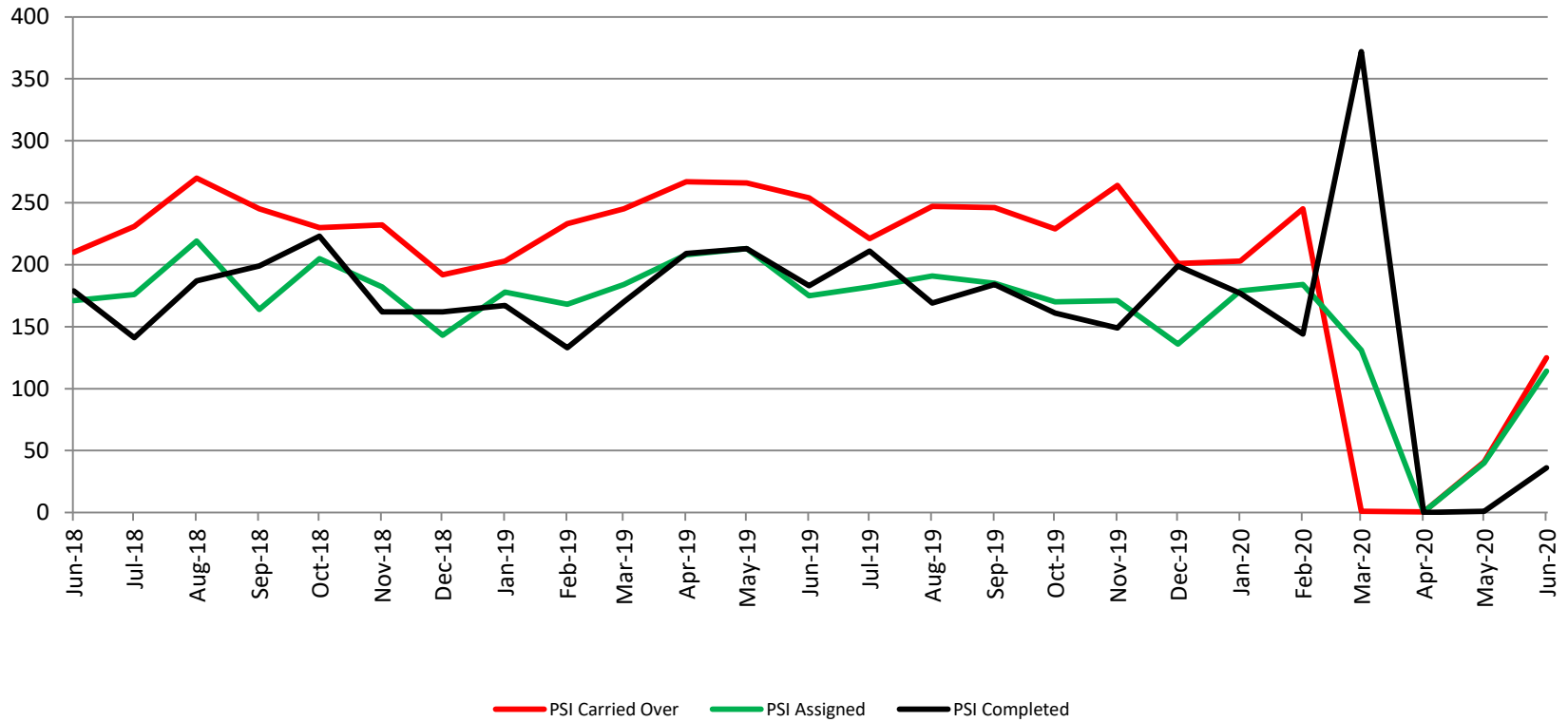

<b>June</b>	<b>2018</b>	<b>2019</b>	<b>2020</b>
Carried Over	210	254	125
Assigned	171	175	114
Completed	179	183	36



# Community Corrections

**Adult Intensive Supervision Probation (AISP):  
ADP June 2018- present**

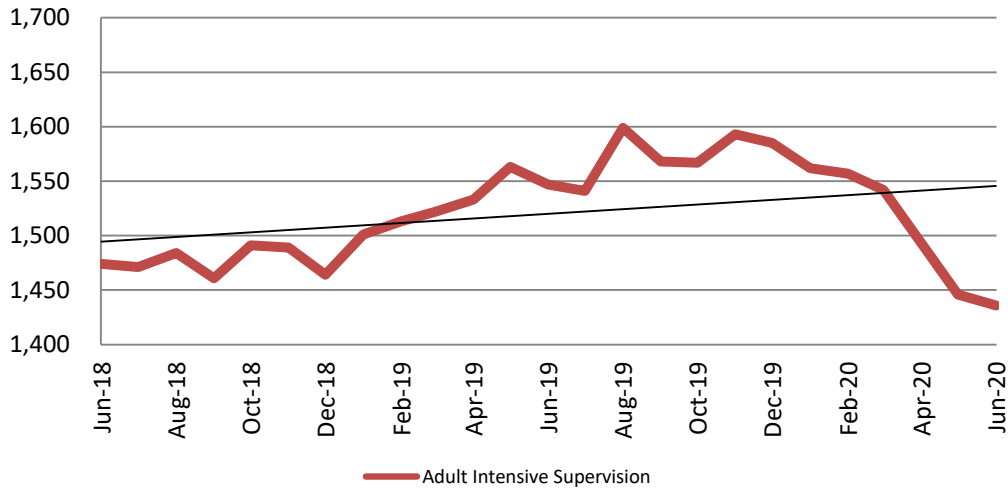

Year	June	June YTD Avg.
2018	1,474	1,468
2019	1,547	1,530
2020	1,436	1,506

Year	June	June YTD Avg.
2018	46	50
2019	66	65
2020	25	28

**Adult Residential: ADP  
June 2018 - present**

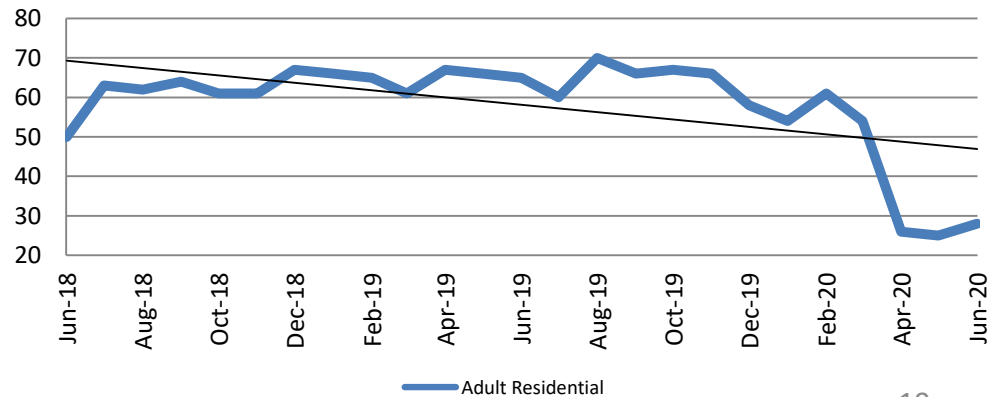

# Community Corrections

**Work Release: ADP  
June 2019 - present**

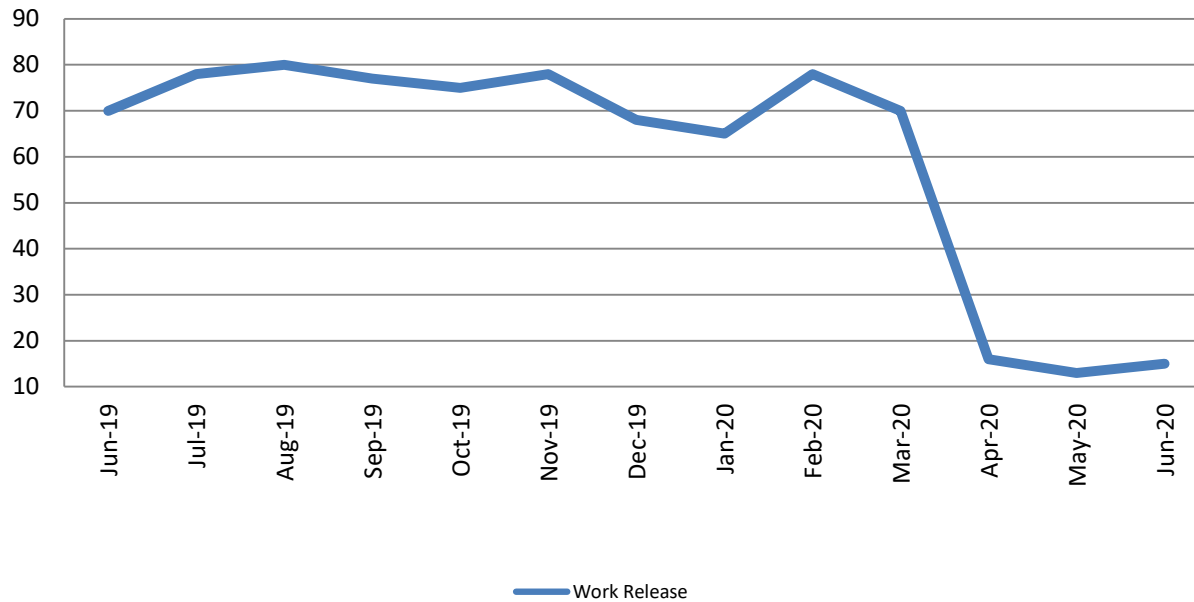

<b>Month Year</b>	<b>Total</b>	<b>YTD Avg.</b>
June 2019	70	66
June 2020	15	43



# Correlation: Total & Sedgwick County Programs (Adult)

## Total Annual ADP 2013 - present

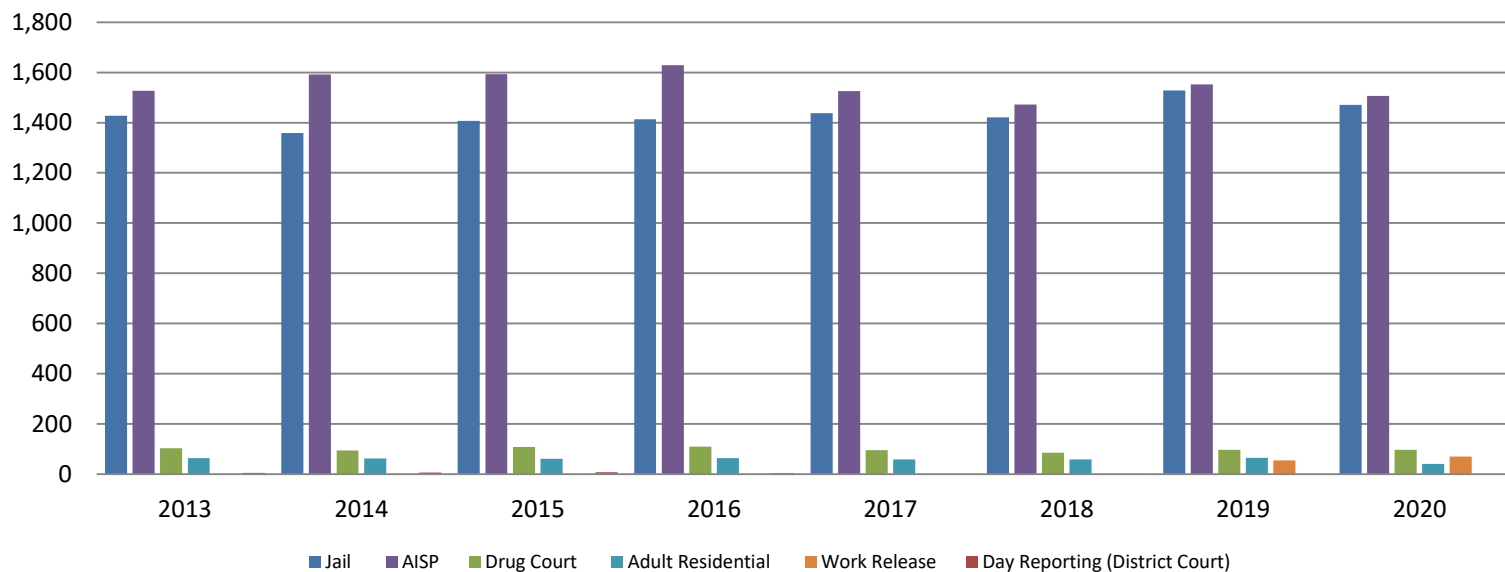

	2018	2019	2020
Jail	1,421	1,529	1,471
AISP	1,472	1,553	1,506
Drug Court	85	97	97
Adult Residential	59	65	41
Work Release	55	71	43
Day Reporting (DC)	0	0	0



# Correlation: Total & District Court Programs

## Total Annual ADP: 2012 - present

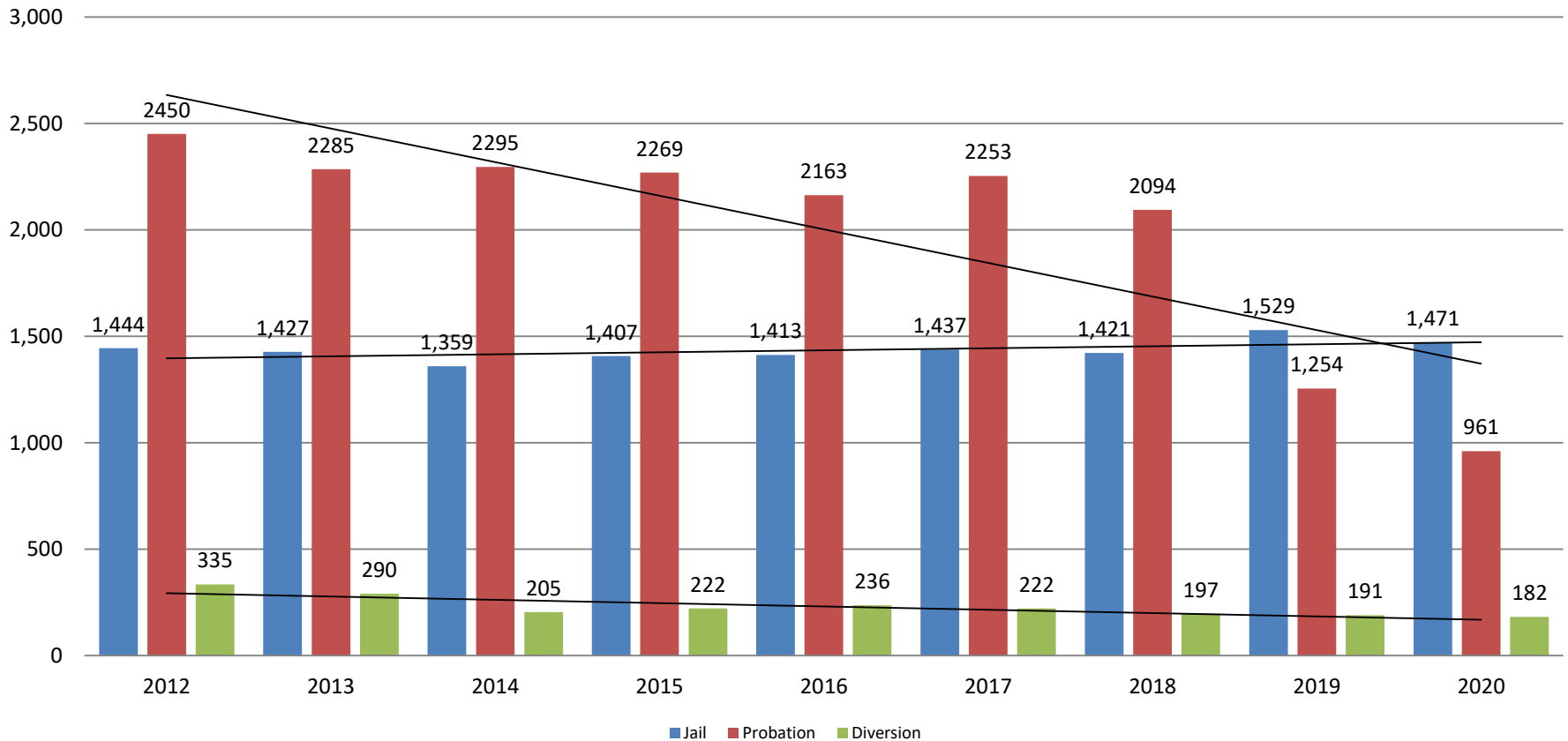

Jail includes individuals in booking, detention, work release and out-of county (combined)  
 (data obtained from detention facility, DA's Office, & District Court)

# Correlation: Total & City of Wichita / Municipal Court Programs

## Total Annual ADP: 2012 - present

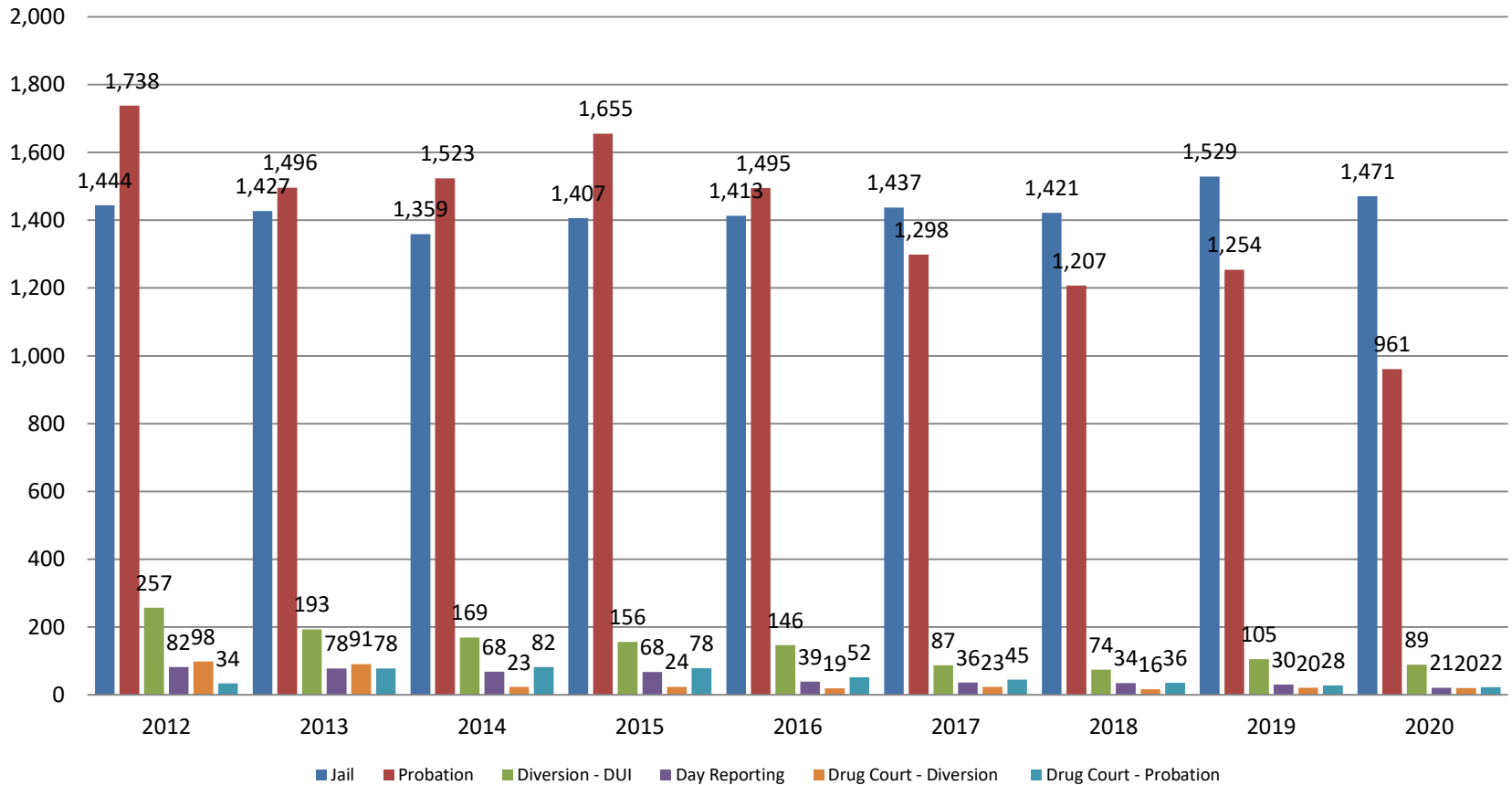

# Juvenile

**JIAC Intakes**  
June 2015 - present

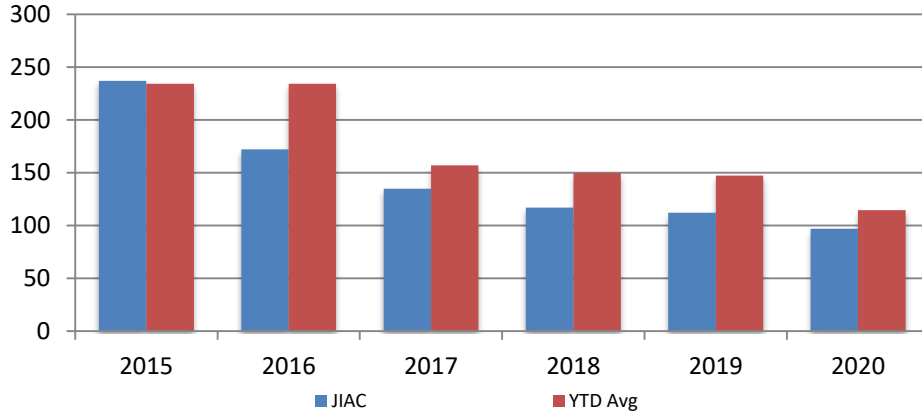

Year	June	June YTD Avg.
2015	237	234
2016	172	234
2017	135	157
2018	117	150
2019	112	147
2020	97	115

**Year**      **June**      **June YTD Avg.**

2015	64	64
2016	60	61
2017	52	48
2018	51	50
2019	53	52
2020	27	36

**JDF ADP**  
June 2015 - present

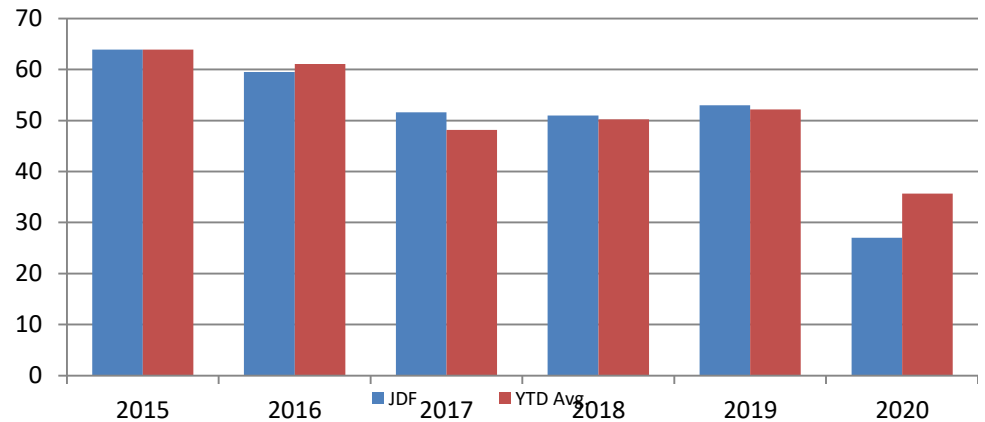

(data obtained from SG CO Division of Corrections)



# Reason for JDF Admits

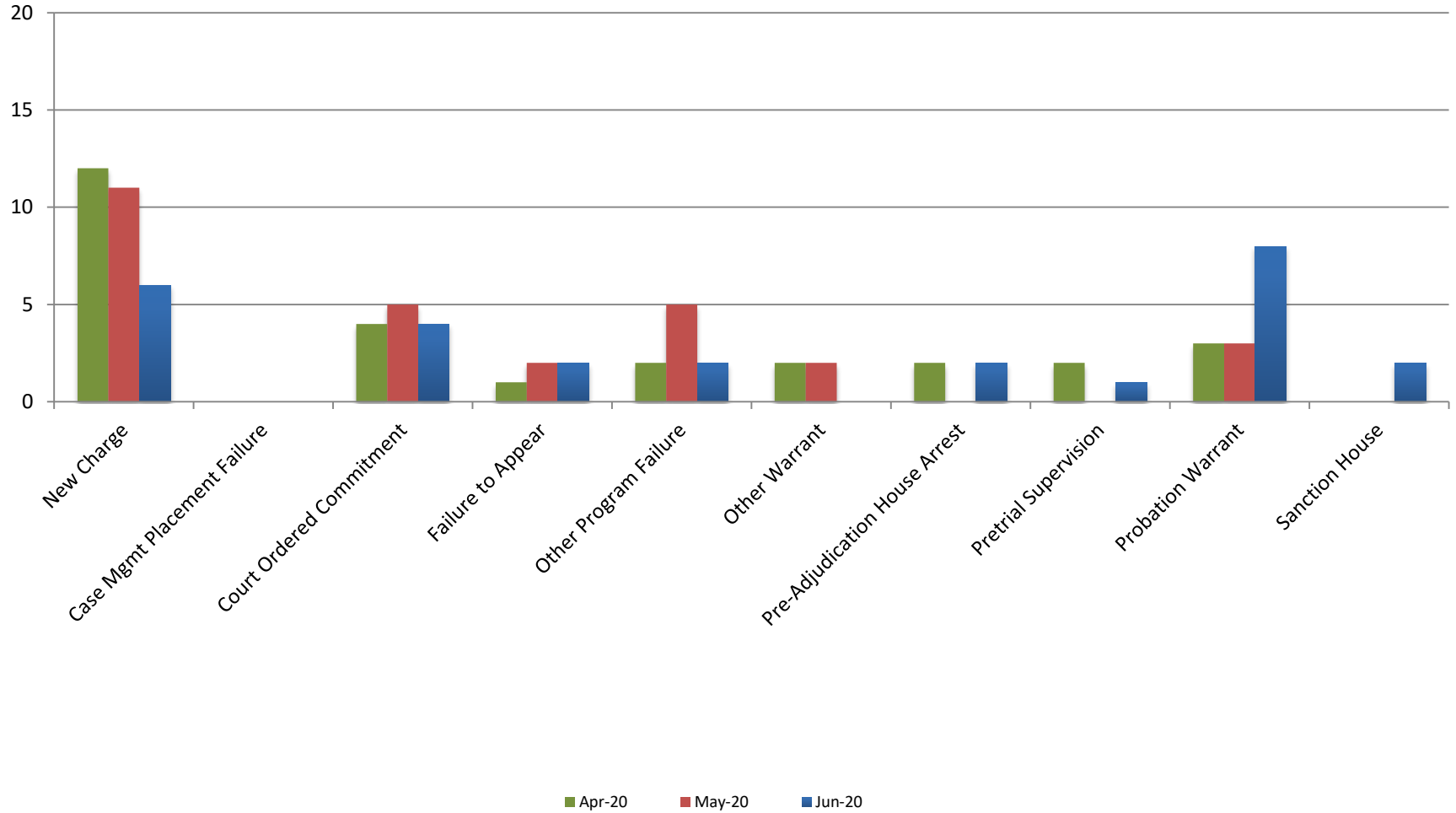

## Reason for JDF Admits

Reason	June 2019	June 2020
New Charges	11	6
Case Management Placement Failures	0	0
Court Ordered Commitment	14	4
Failure to Appear	2	2
Other Program Failure	6	2
Other Warrant	0	0
Pre-Adjudication House Arrest	3	2
Pretrial Supervision	1	1
Probation Warrant	13	8
Sanction House	3	2



# Juvenile Detention Alternatives

ADP: June 2014 - present

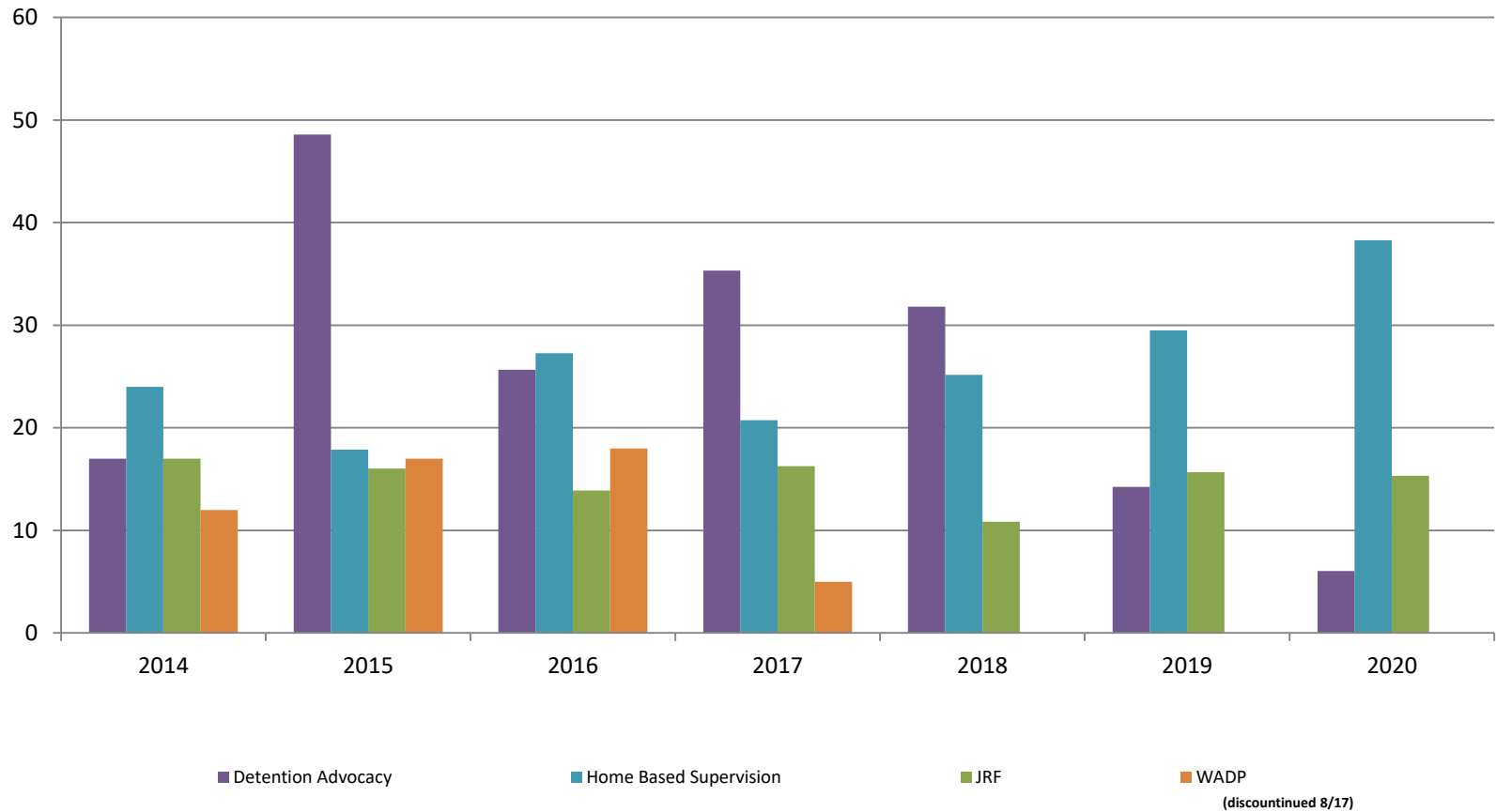

# Juvenile Detention Services

<b>June ADP</b>	<b>2017</b>	<b>2018</b>	<b>2019</b>	<b>2020</b>
Juvenile Detention Facility	52	51	53	27
Juvenile Residential Facility	16	11	16	15
Home Based Supervision	21	25	30	38
Detention Advocacy Case Management Services	35	32	14	6
Weekend Alternative Detention Program (total)	5	0	N/A	N/A

<b>June YTD AVERAGE</b>	<b>2017</b>	<b>2018</b>	<b>2019</b>	<b>2020</b>
Juvenile Detention Facility	48	50	52	36
Juvenile Residential Facility	16	11	16	15
Home Based Supervision	23	27	27	27
Detention Advocacy Case Management Services	35	32	14	6
Weekend Alternative Detention Program	16	0	N/A	N/A

# Monthly Jail Snapshot: June 30, 2020

## Snapshots June 2014 - present

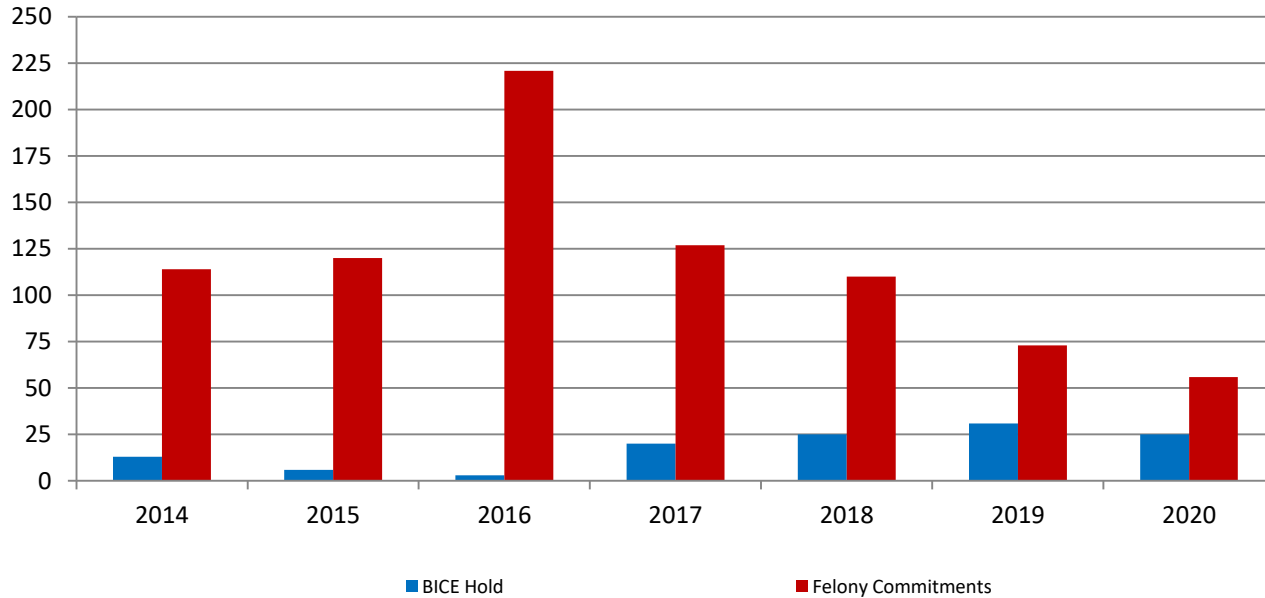

<b>BICE Hold</b>	<b>2014</b>	<b>2015</b>	<b>2016</b>	<b>2017</b>	<b>2018</b>	<b>2019</b>	<b>2020</b>
<b>June</b>	13	6	3	20	25	31	25

<b>Felony Commitments</b>	<b>2014</b>	<b>2015</b>	<b>2016</b>	<b>2017</b>	<b>2018</b>	<b>2019</b>	<b>2020</b>
<b>June</b>	114	120	221	127	110	73	56



## Journal Entry Completion (Average Days) April 2015 - present

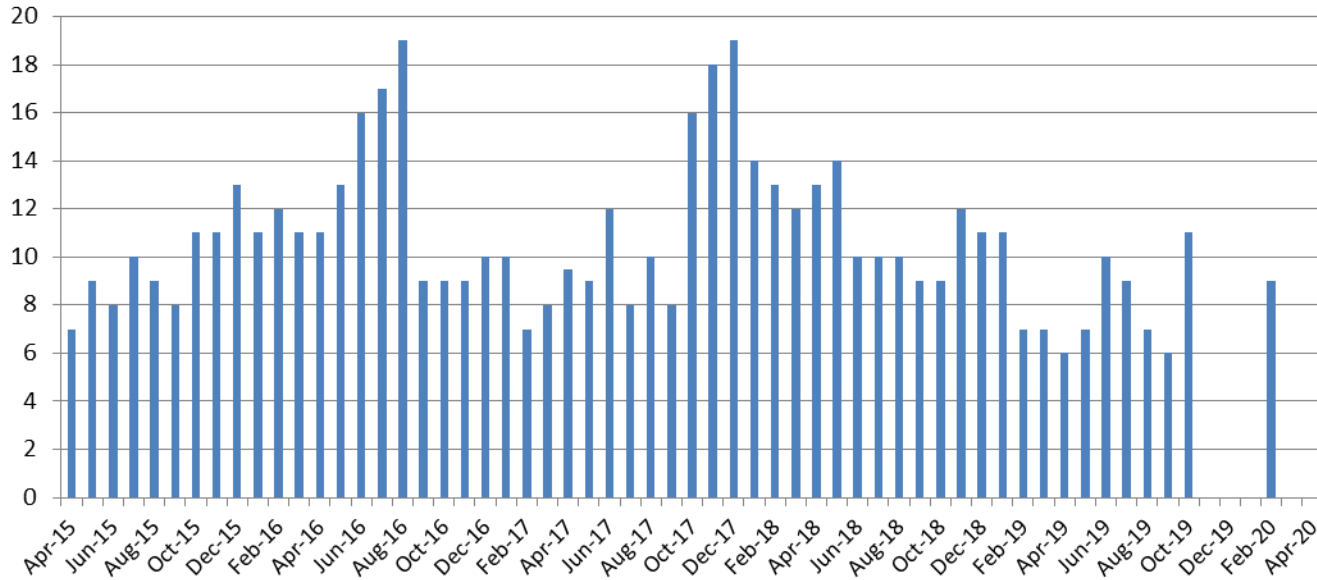

April	2015	2016	2017	2018	2019	2020
Avg. Days	7	11	9.5	13	6	ND
YTD Avg.	8	11	9	13	7.75	ND

