

# Criminal Justice Coordinating Council

## Population Report & Program Trends

March 2021



*Sedgwick County...*  
*working for you*

# Detention Facility

## Booking Admits & Housing Discharges from Custody March 2019 - present

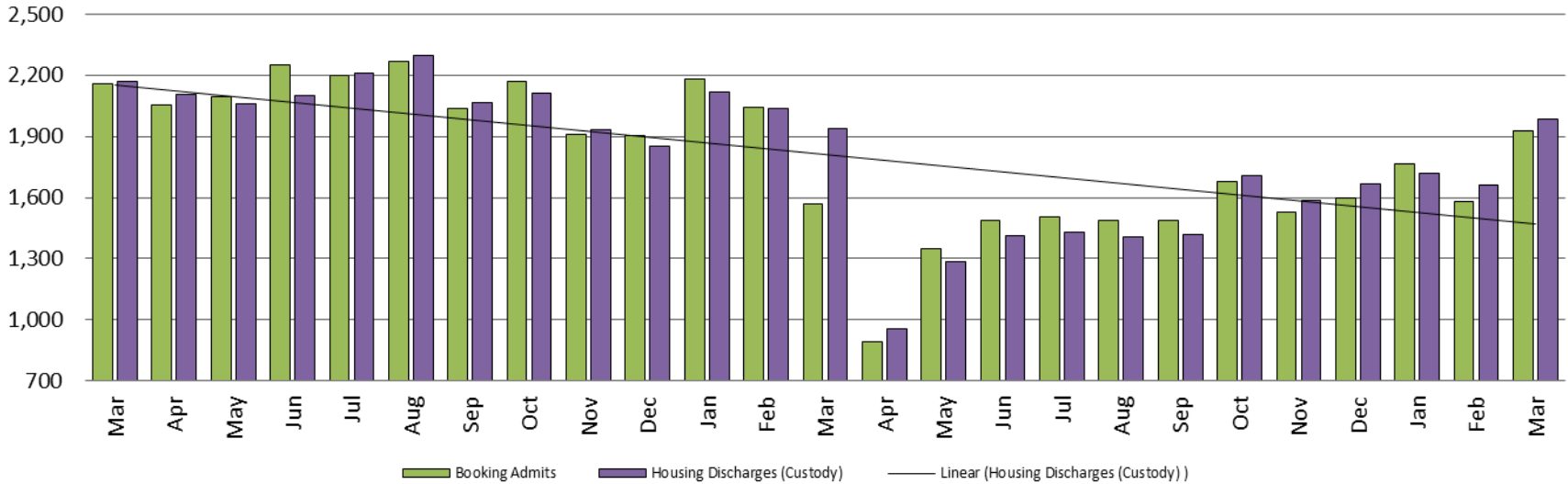

### Bookings Year over Year: Month of March

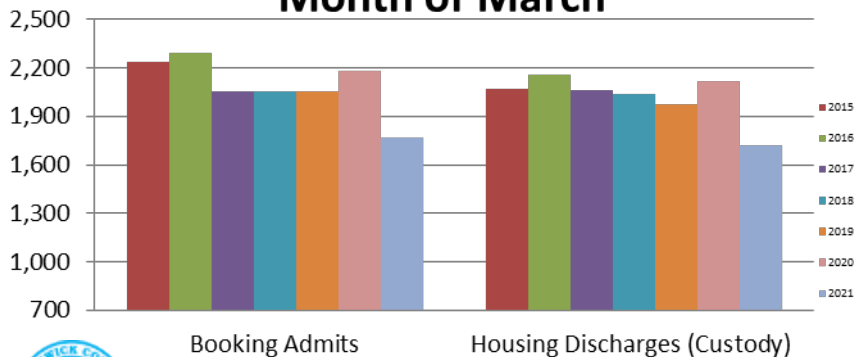

### Bookings March

2019: 2,156

2020: 1,568

2021: 1,926

### Housing Discharges March

2019: 2,171

2020: 1,937

2021: 1,986



Sedgwick County...  
working for you

## Average Length of Stay: Booking (Hours) March 2019 - present

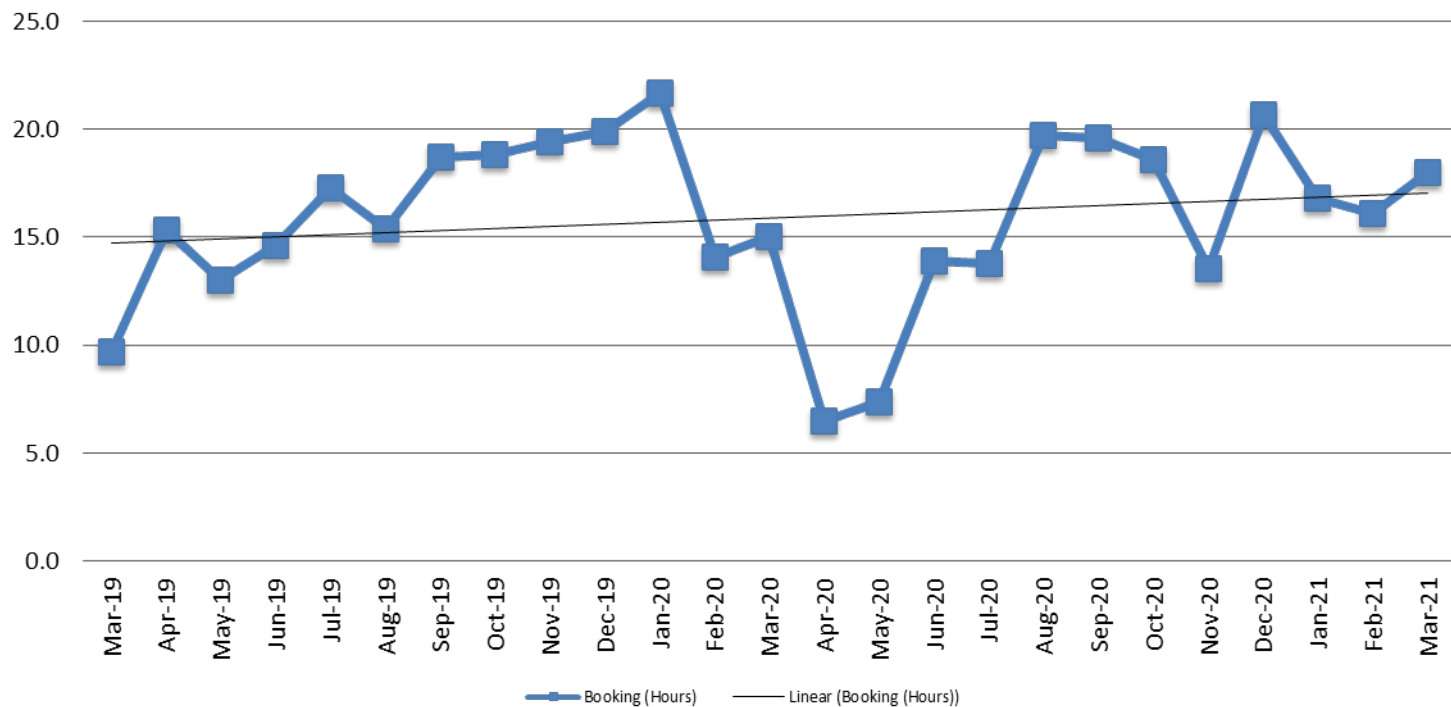

March	March YTD Average
2019: 9.7	2019: 11.3
2020: 15.0	2020: 16.9
2021: 18.0	2021: 17.0

## Average Length of Stay: Housing & Combined (Days) March 2019 - present

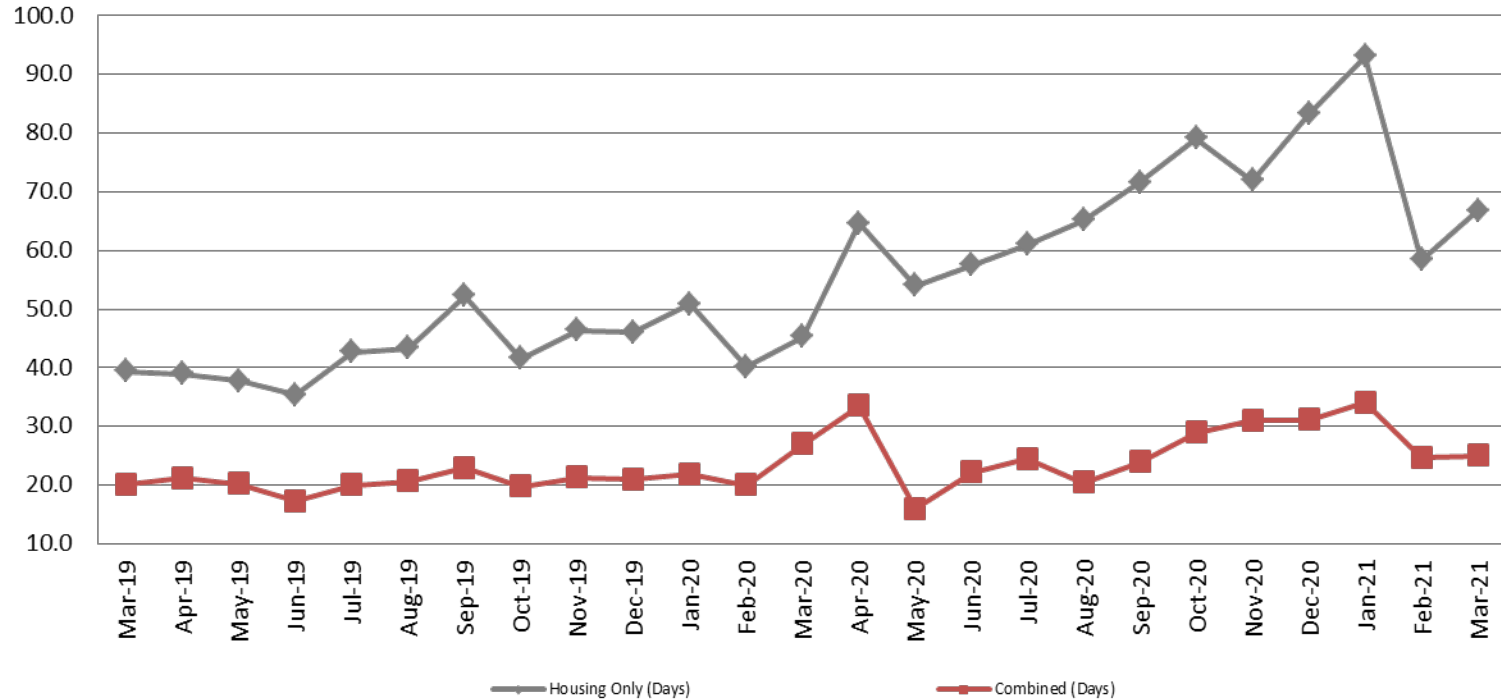

Month Year	Housing Only	Housing YTD AVG	Combined Days	Combined YTD AVG
March 2019	39.4	40.0	20.1	21.2
March 2020	45.3	45.4	27.0	22.9
March 2021	66.8	72.7	25.0	27.9



# Jail: Annual Average Daily Population (ADP)

**TRENDS: Booking, Detention, Work Release, & Out of County Annual ADP:  
2005 - present**

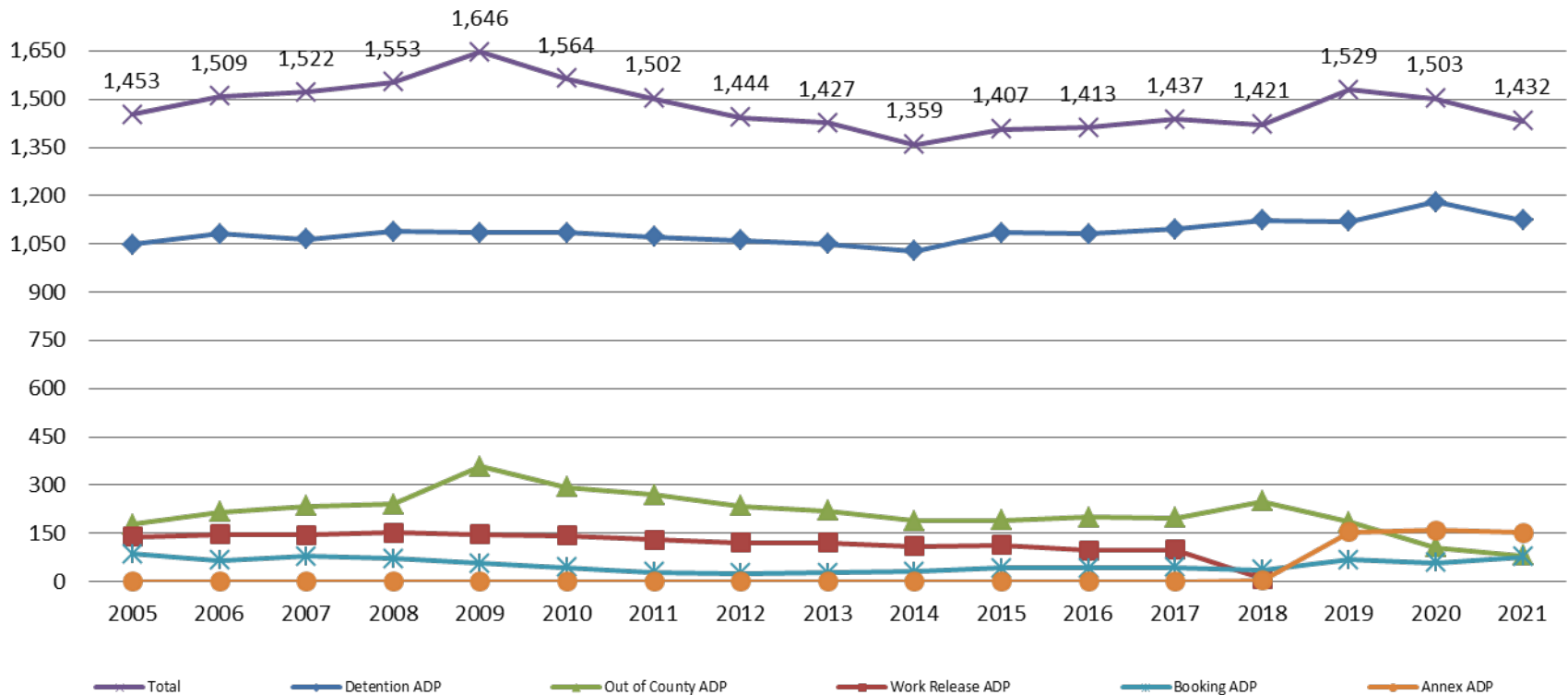

# TOTAL MONTHLY ADP: JAIL (Booking, Detention Facility, Annex, & Out of County) March 2019 - present

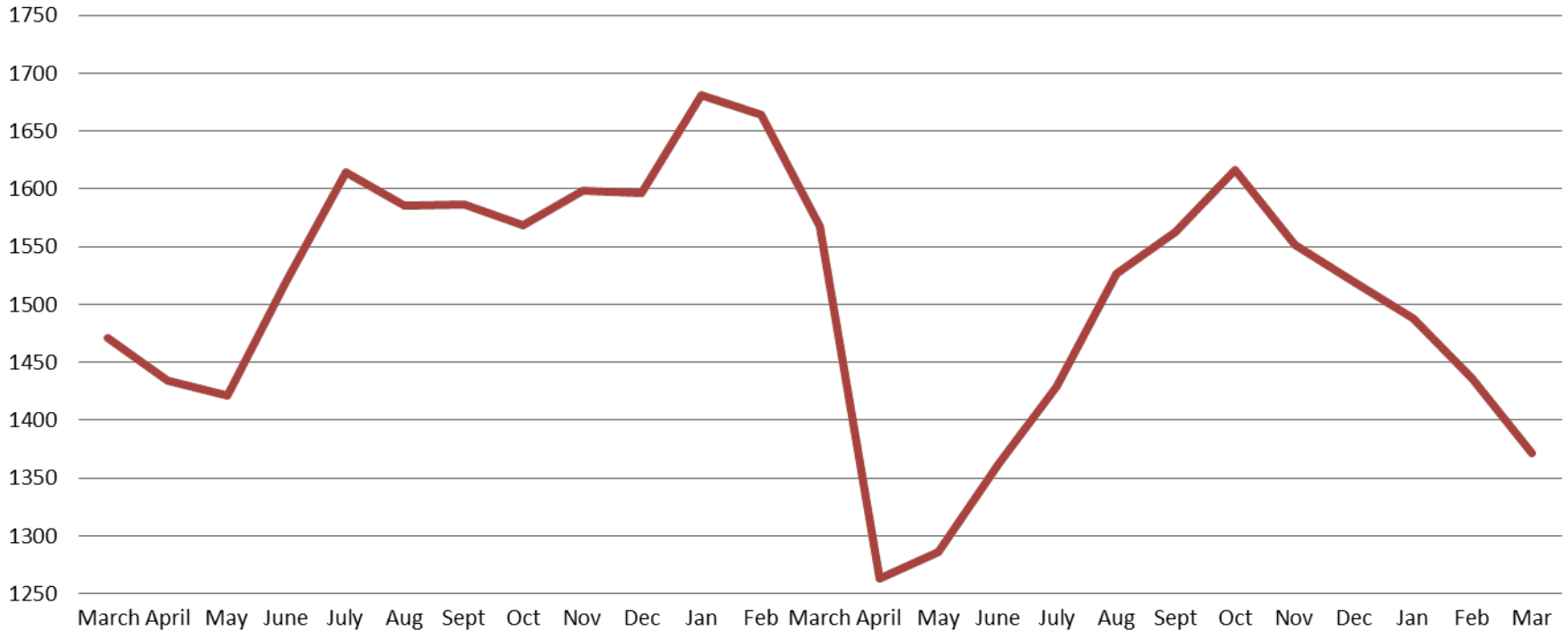

March 2019	March 2020	March 2021
1,471	1,568	1,372

# Booking Admits & Total Monthly ADP (Jail): March 2019 - present

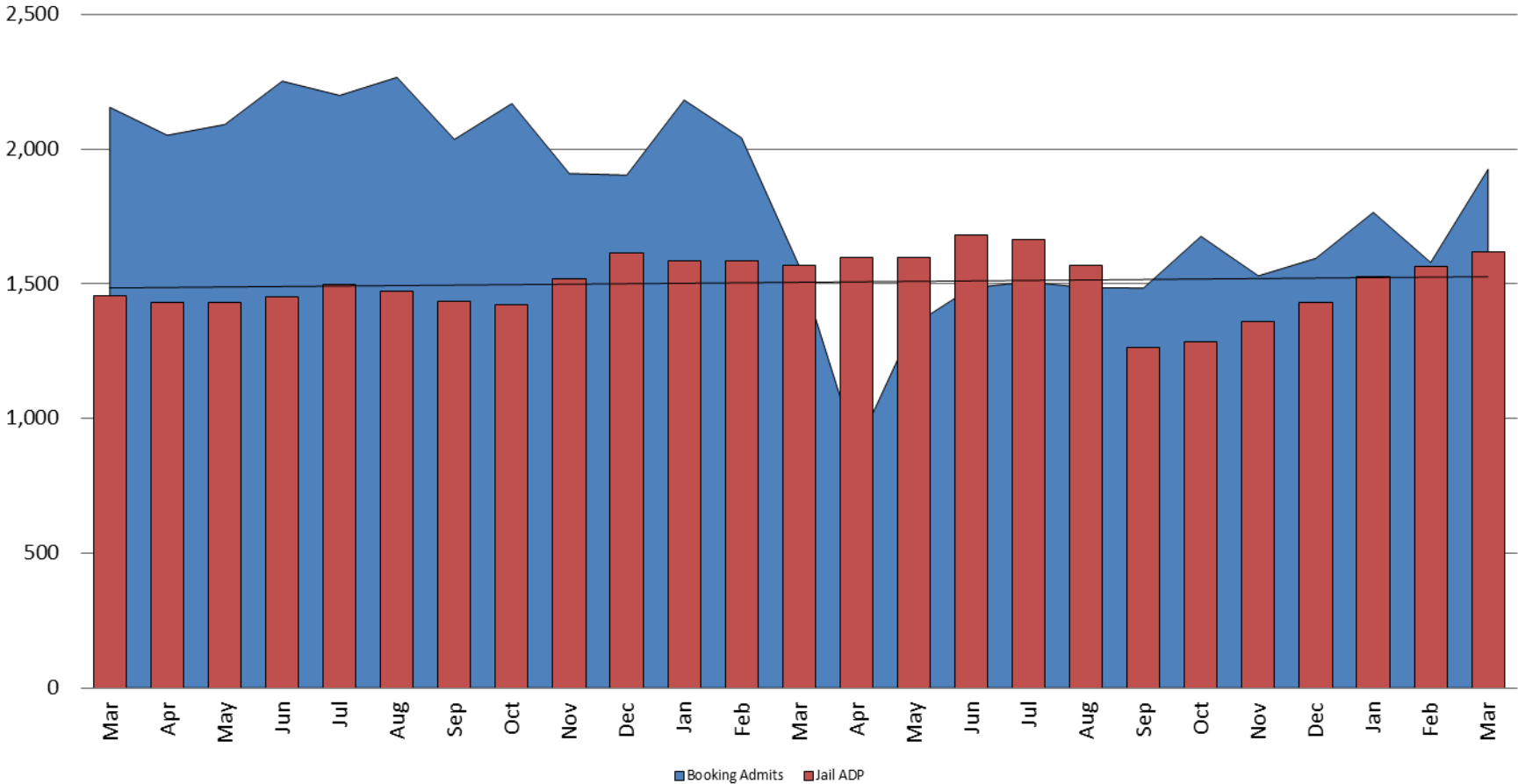

## Percent of released inmates rearrested March

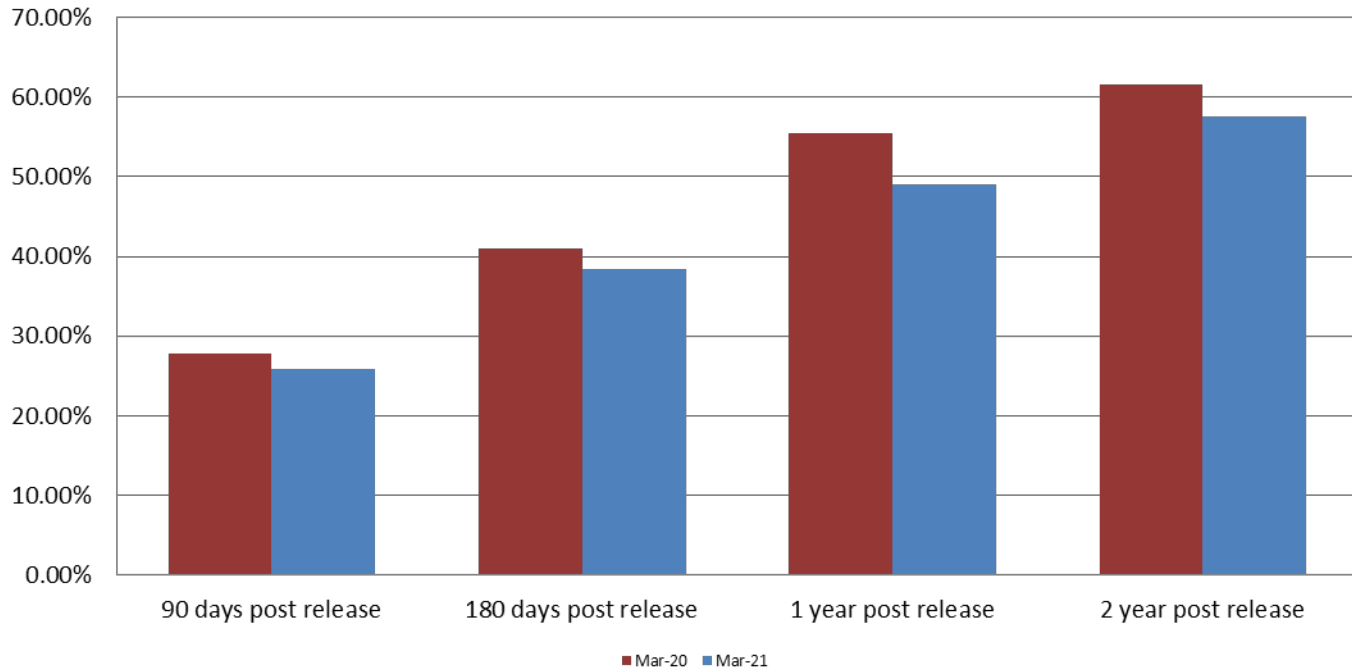

Month Year	90 Days	180 Days	1 Year	2 Years
March 2020	27.80%	41.01%	55.43%	61.49%
March 2021	25.87%	38.34%	49.07%	57.58%





## Recidivism by Programs March 2021

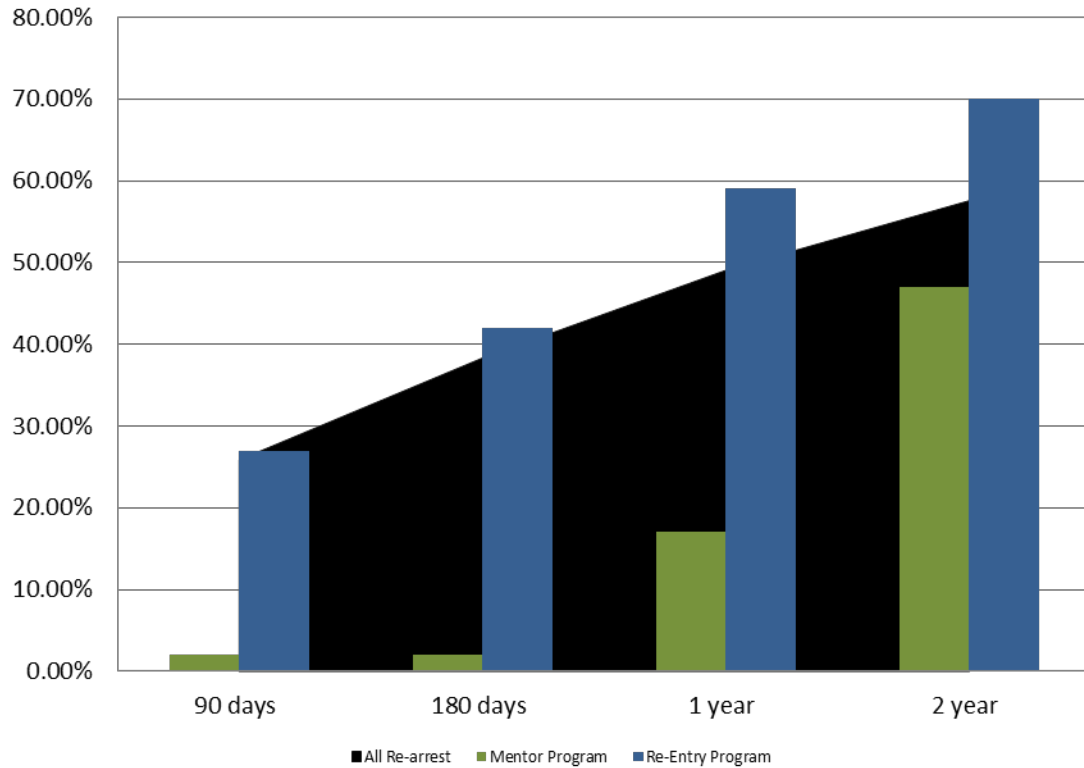

March 2021	90 Days	180 Days	1 year	2 years
All Re-arrests	25.87%	38.34%	49.07%	57.58%
Mentor Program	2%	2%	17%	47%
Re-Entry Program	27%	42%	59%	70%



## Pretrial Services Program (PSP) Monthly ADP: March 2019 - present

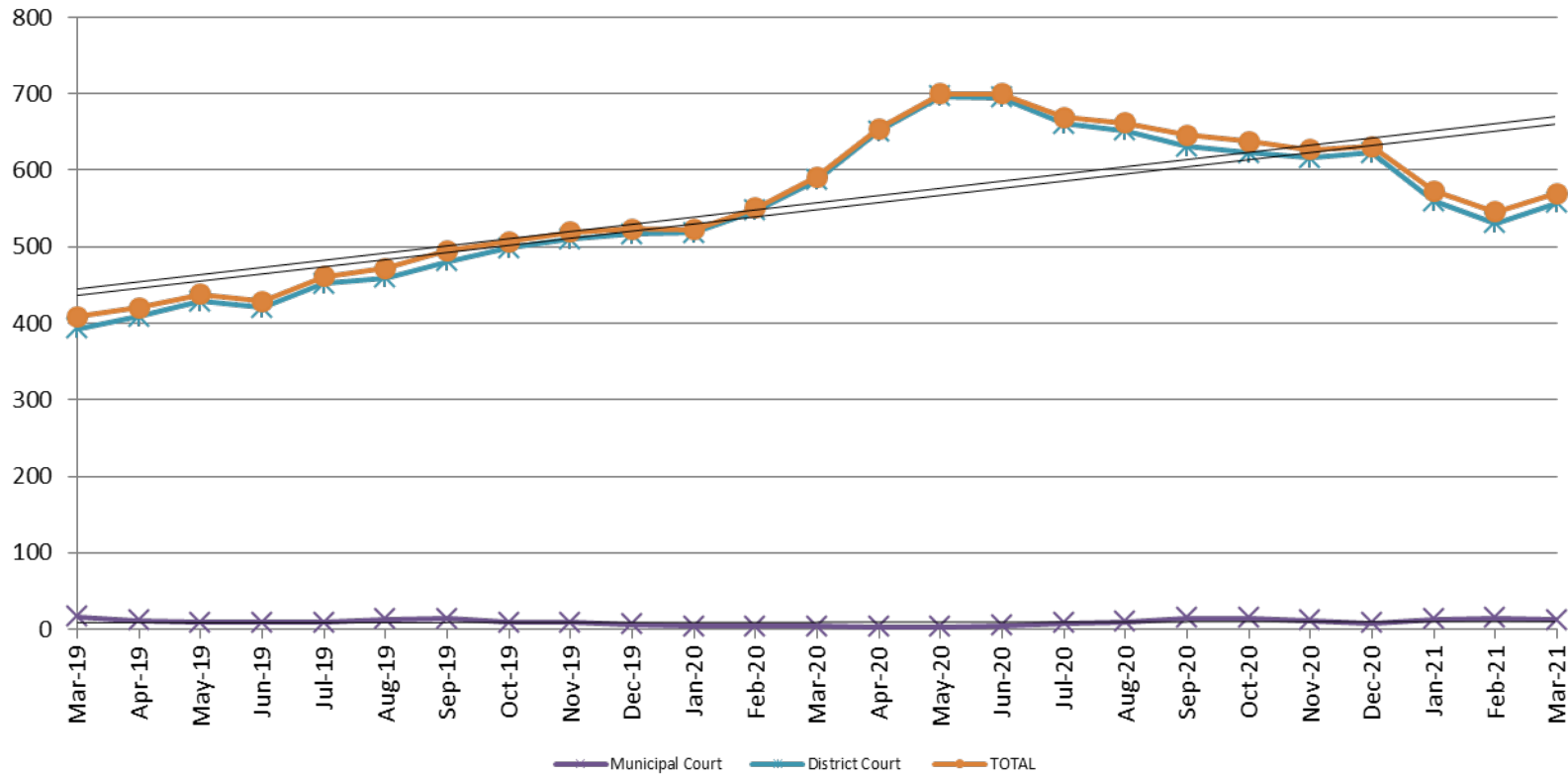

March	2019 ADP	2020 ADP	2021 ADP	2019 YTD Avg.	2020 YTD Avg.	2021 YTD Avg.
Muni. Court	16	4	15	18	4	13.3
Dist. Court	393	587	557	368	551	549.3
<b>Total</b>	<b>409</b>	<b>591</b>	<b>570</b>	<b>388</b>	<b>555</b>	<b>563</b>

# Correlation: Total & PSP

## Total Annual ADP: 2016 - present

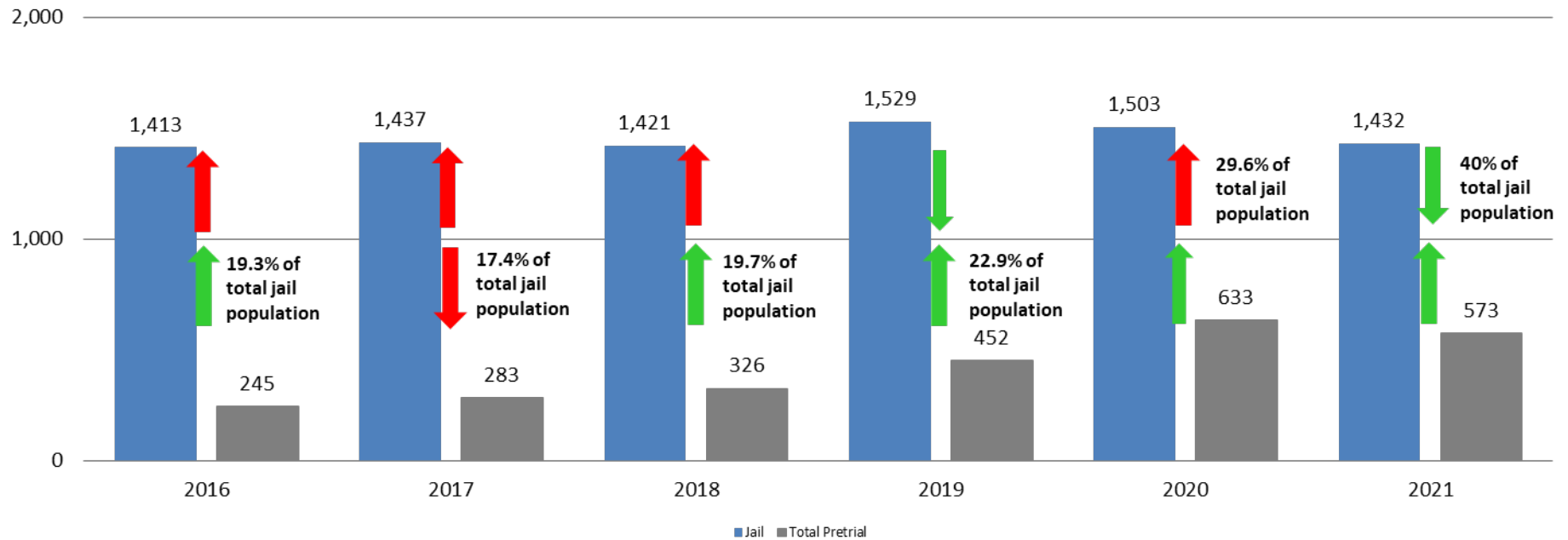

# Diversion - Active Caseload

March 2019 - present

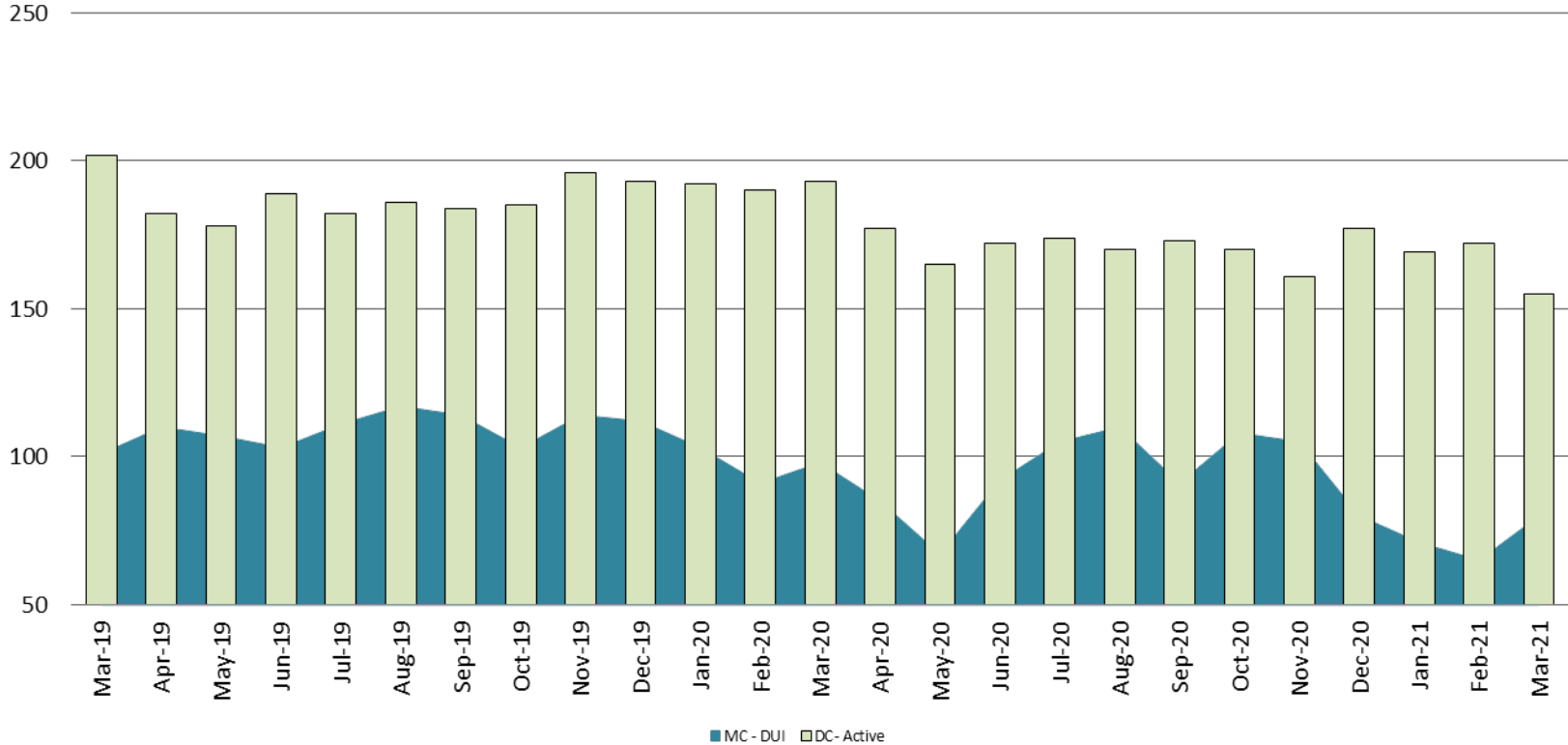

March	2019	2020	2021	2019 YTD Avg.	2020 YTD Avg.	2021 YTD Avg.
Muni. Court- DUI	101	98	80	89	97	72
Dist. Court- Active	202	193	155	204	192	165

## Mental Health - ADP March 2019 - present

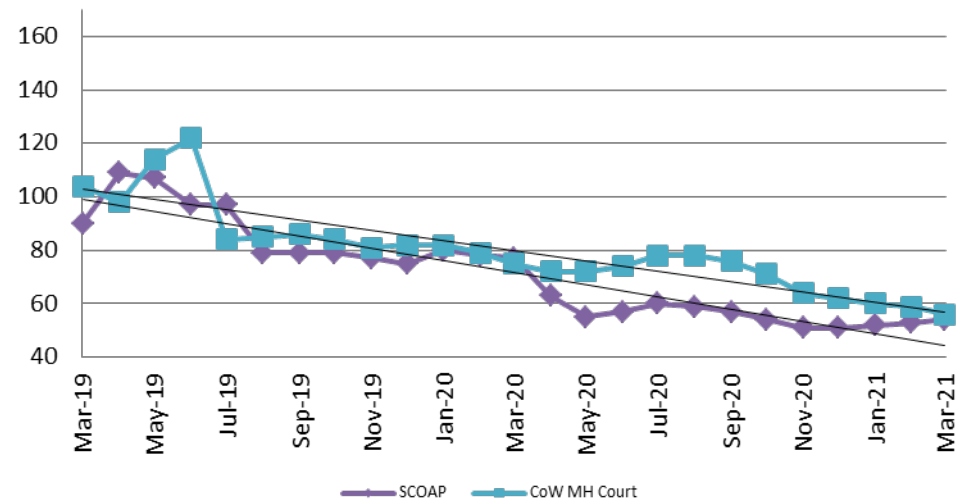

## Mental Health ADP Year over Year - March

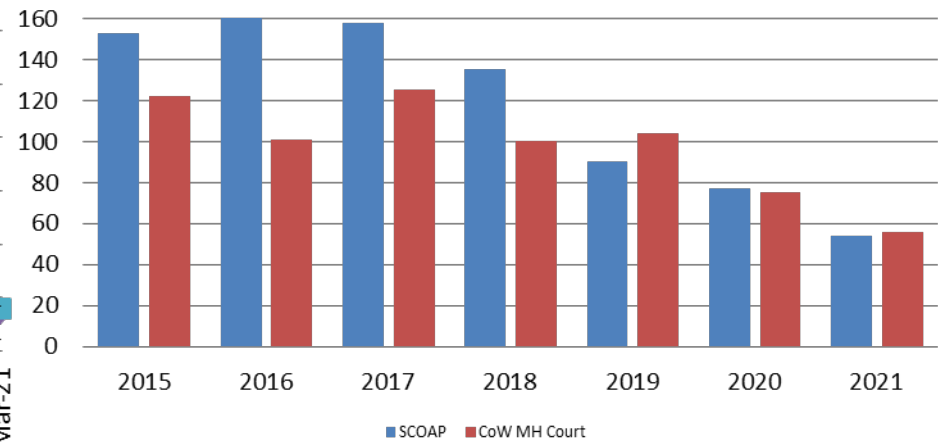

March	2019 ADP	2020 ADP	2021 ADP	2019 YTD Avg.	2020 YTD Avg.	2021 YTD Avg.
SCOAP	90	77	54	126	78	53
MH Court	104	75	56	96	79	58

## Day Reporting - Active Caseload March 2019 - present

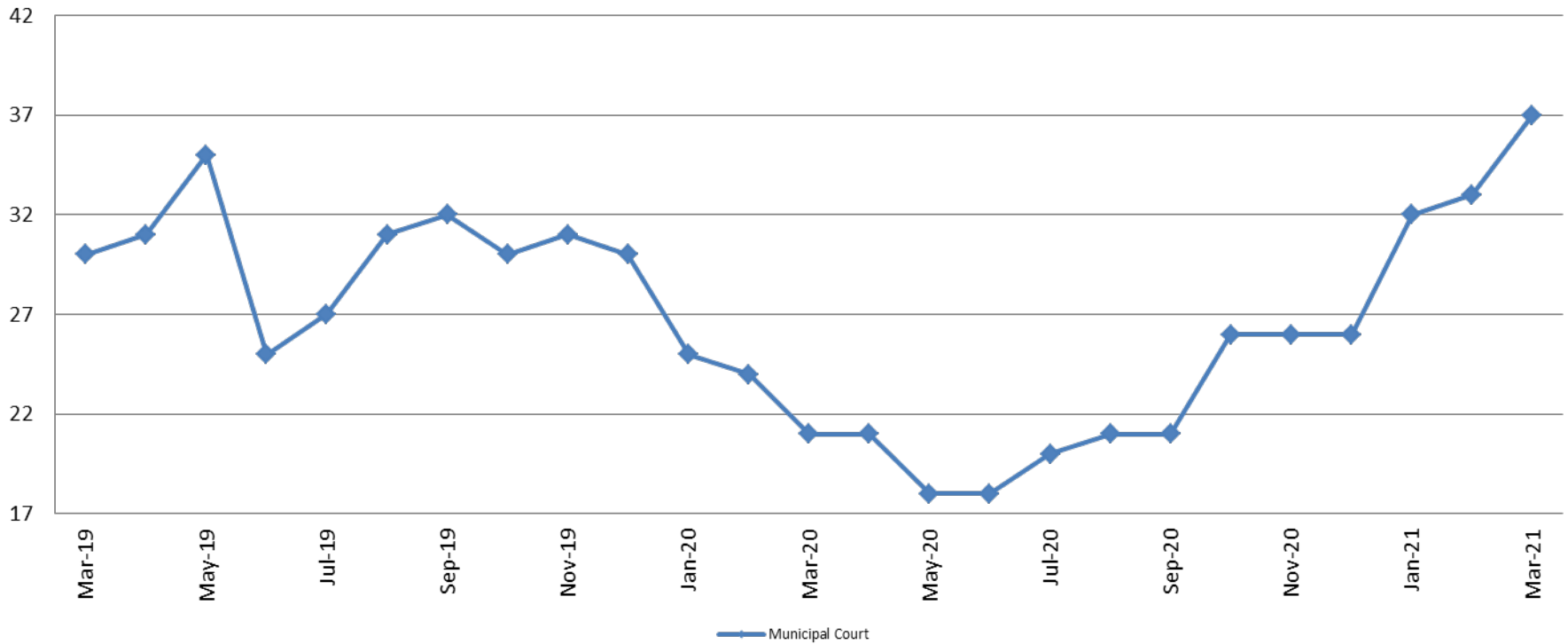

March	2016	2017	2018	2019	2020	2021
Muni. Court	48	32	38	30	21	37
Muni. Court YTD Avg.	48	34	39	31	23	34



## Drug Court - City of Wichita ADP: March 2019 - present

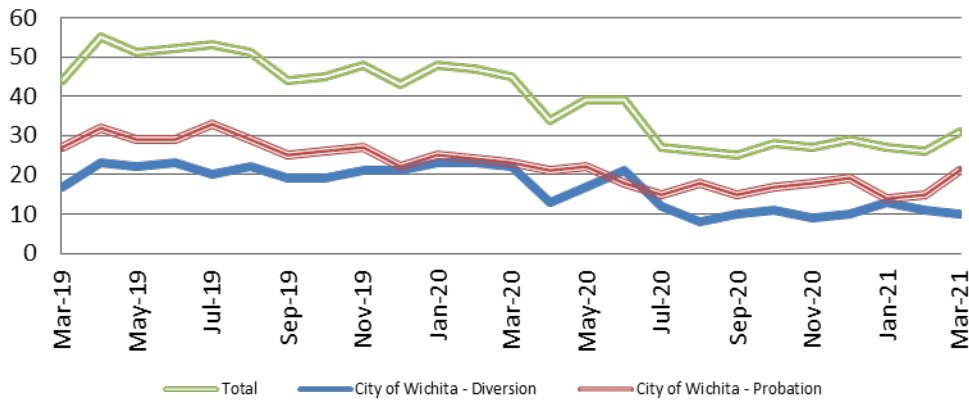

## Drug Court- City of Wichita Year over Year - March

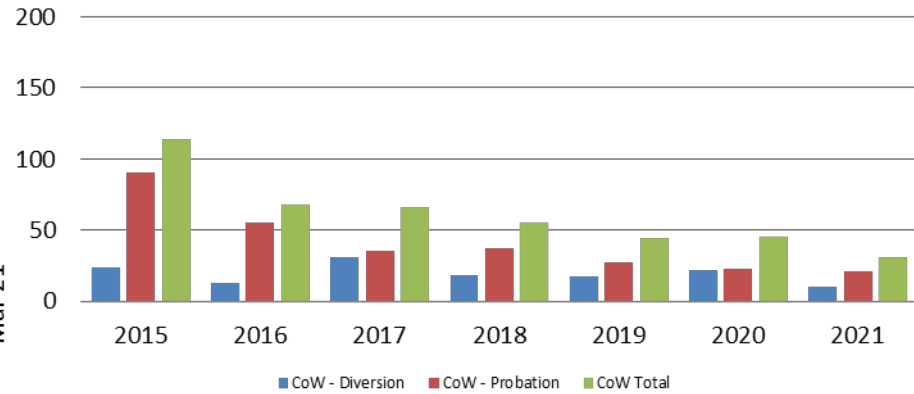

March	2019	2020	2021
Diversion	17	22	10
Probation	27	23	21
Total	44	45	31



## Drug Court - Sedgwick County ADP: March 2019 - present

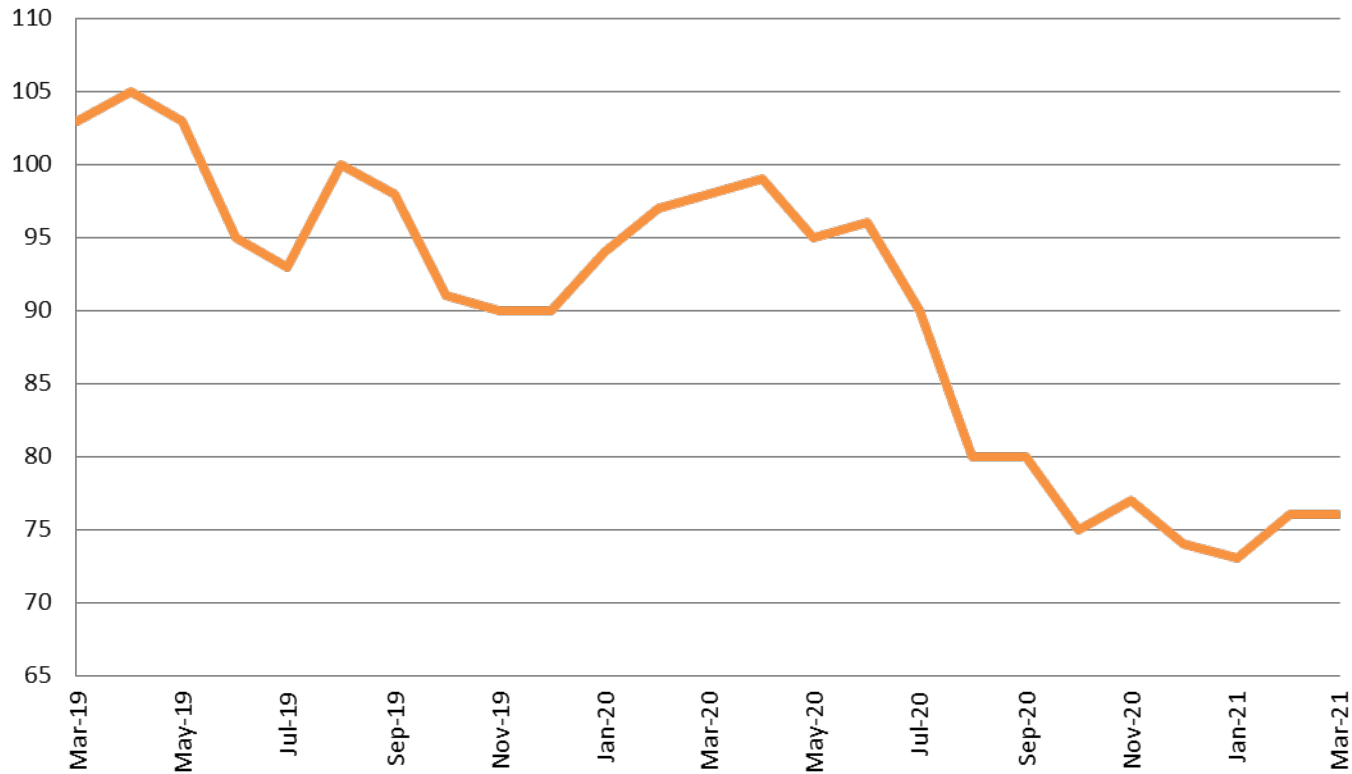

	<b>March</b>	<b>2019</b>	<b>2020</b>	<b>2021</b>
Sedg. Co. ADP		103	98	76
YTD Avg.		99	96	75





## Probation - Active Caseloads March 2019 - present

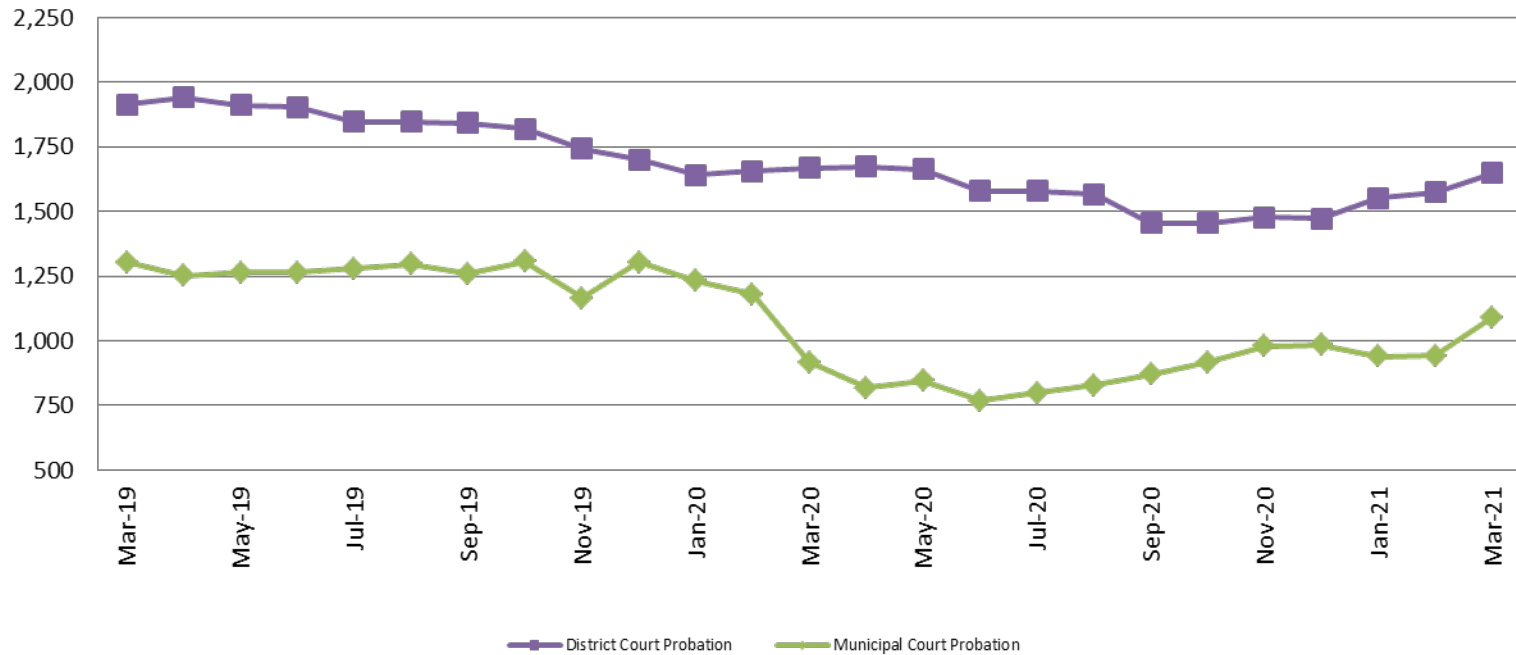

March	2019	2020	2021	2019 YTD Avg.	2020 YTD Avg.	2021 YTD Avg.
Dist. Court Probation	1,914	1,668	1,648	1,965	1,655	1,591
Muni. Court Probation	1,305	917	1,090	1,220	1,110	990



# District Court Probation: Pre-Sentence Investigation

## March 2019 - present

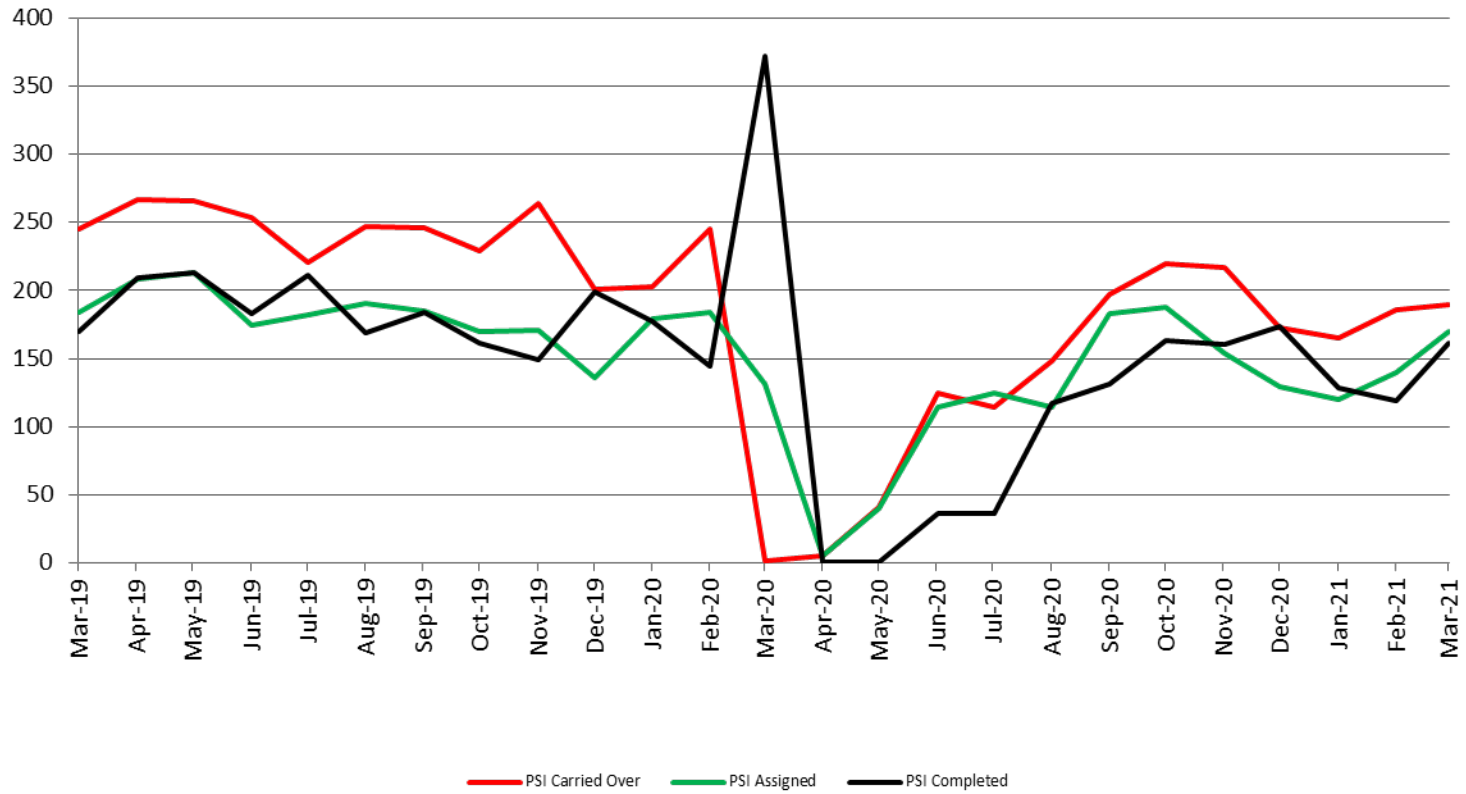

<b>March</b>	<b>2019</b>	<b>2020</b>	<b>2021</b>
Carried Over	245	1	190
Assigned	184	131	170
Completed	170	372	161



# Community Corrections

**Adult Intensive Supervision Probation (AISP):  
ADP March 2019 - present**

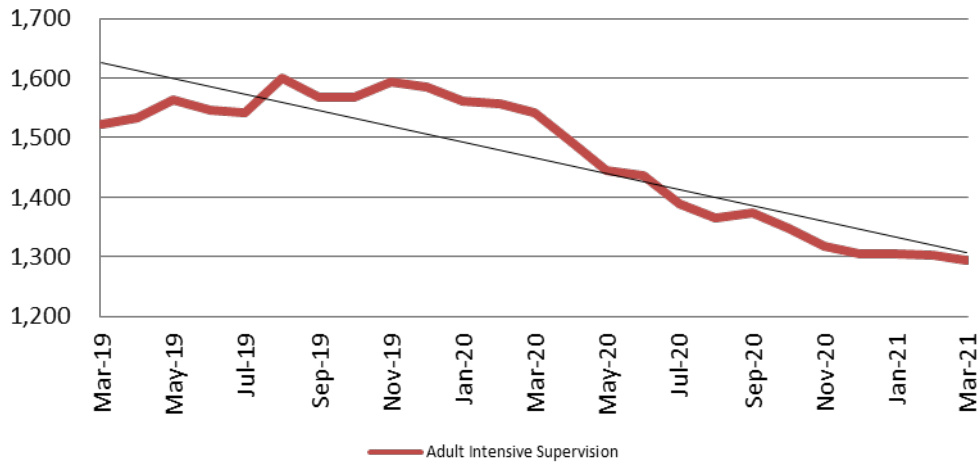

Year	March	March YTD Avg.
2019	1,522	1,512
2020	1,542	1,554
2021	1,295	1,300

**Adult Residential: ADP  
March 2019 - present**

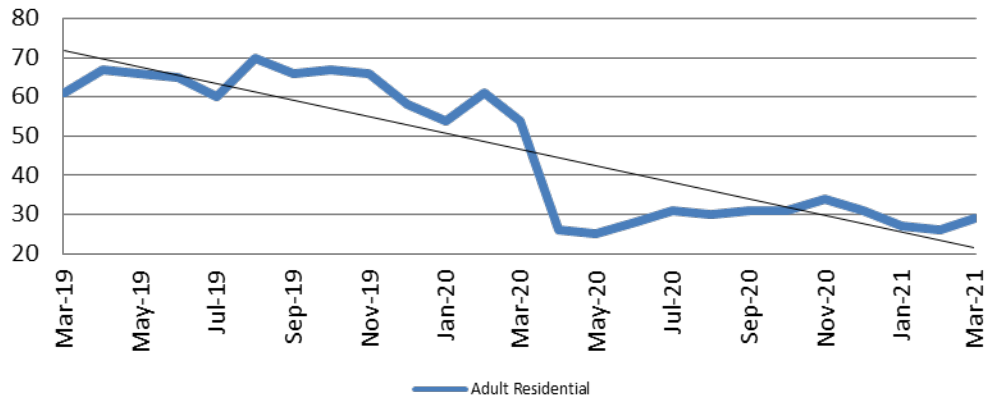

Year	March	March YTD Avg.
2019	61	64
2020	54	56
2021	29	27

# Community Corrections

## Work Release: ADP March 2020 - present

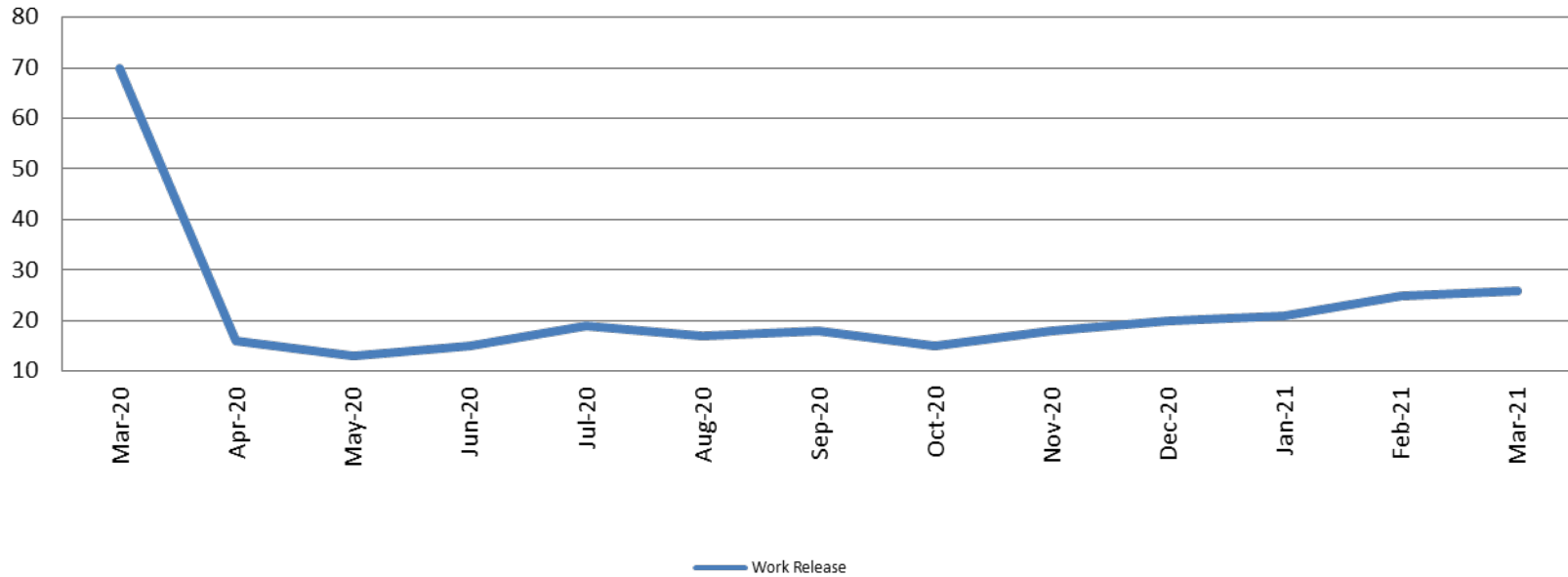

Month Year	Total	YTD Avg.
March 2020	70	71
March 2021	26	24



# Correlation: Total & Sedgwick County Programs (Adult)

## Total Annual ADP 2014 - present

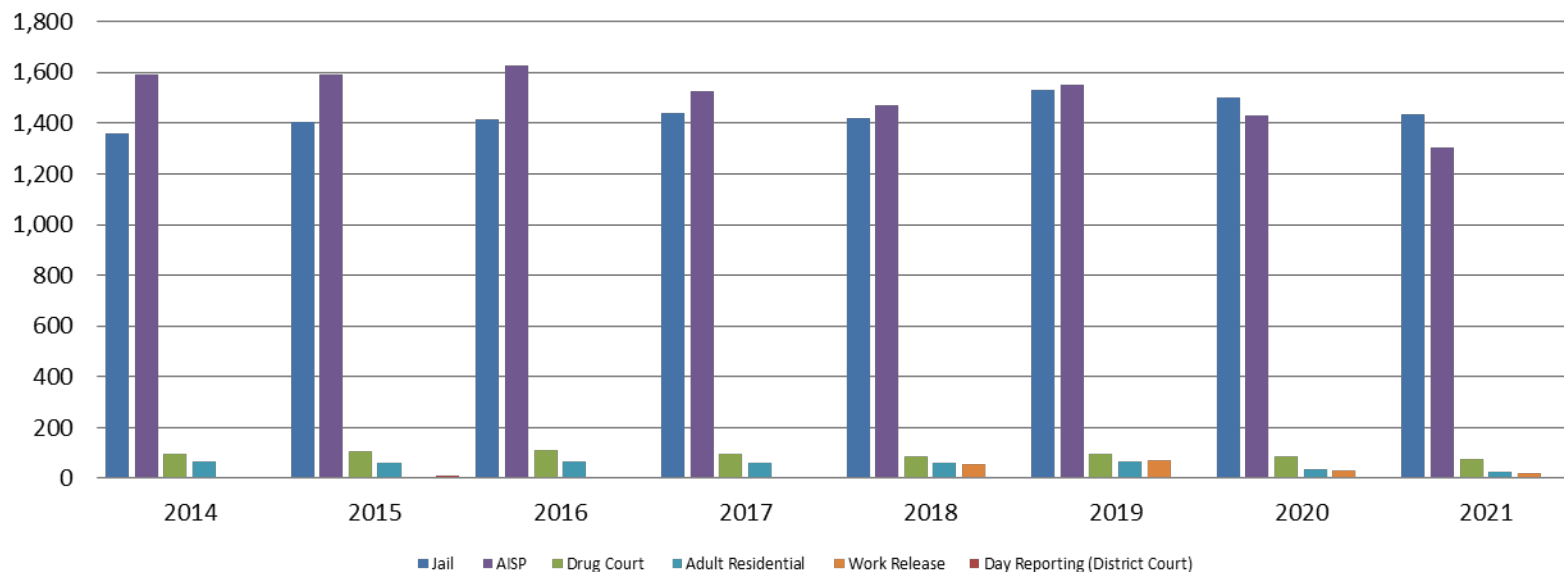

	2019	2020	2021
Jail	1,529	1,503	1,432
AISP	1,553	1,428	1,304
Drug Court	97	88	73
Adult Residential	65	36	27
Work Release	71	30	21
Day Reporting (DC)	0	0	0



# Correlation: Total & District Court Programs

## Total Annual ADP: 2013 - present

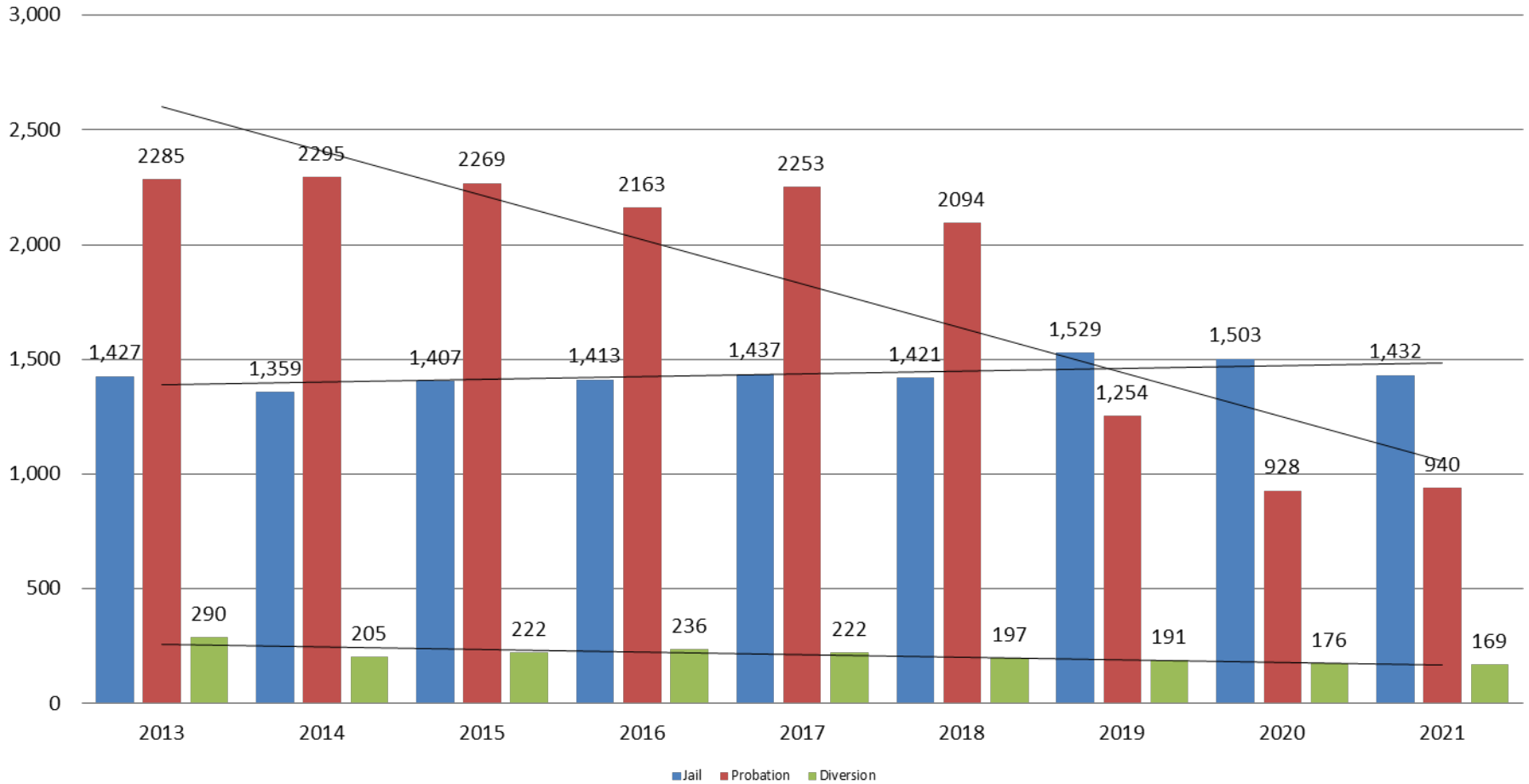

# Correlation: Total & City of Wichita / Municipal Court Programs

## Total Annual ADP: 2013 - present

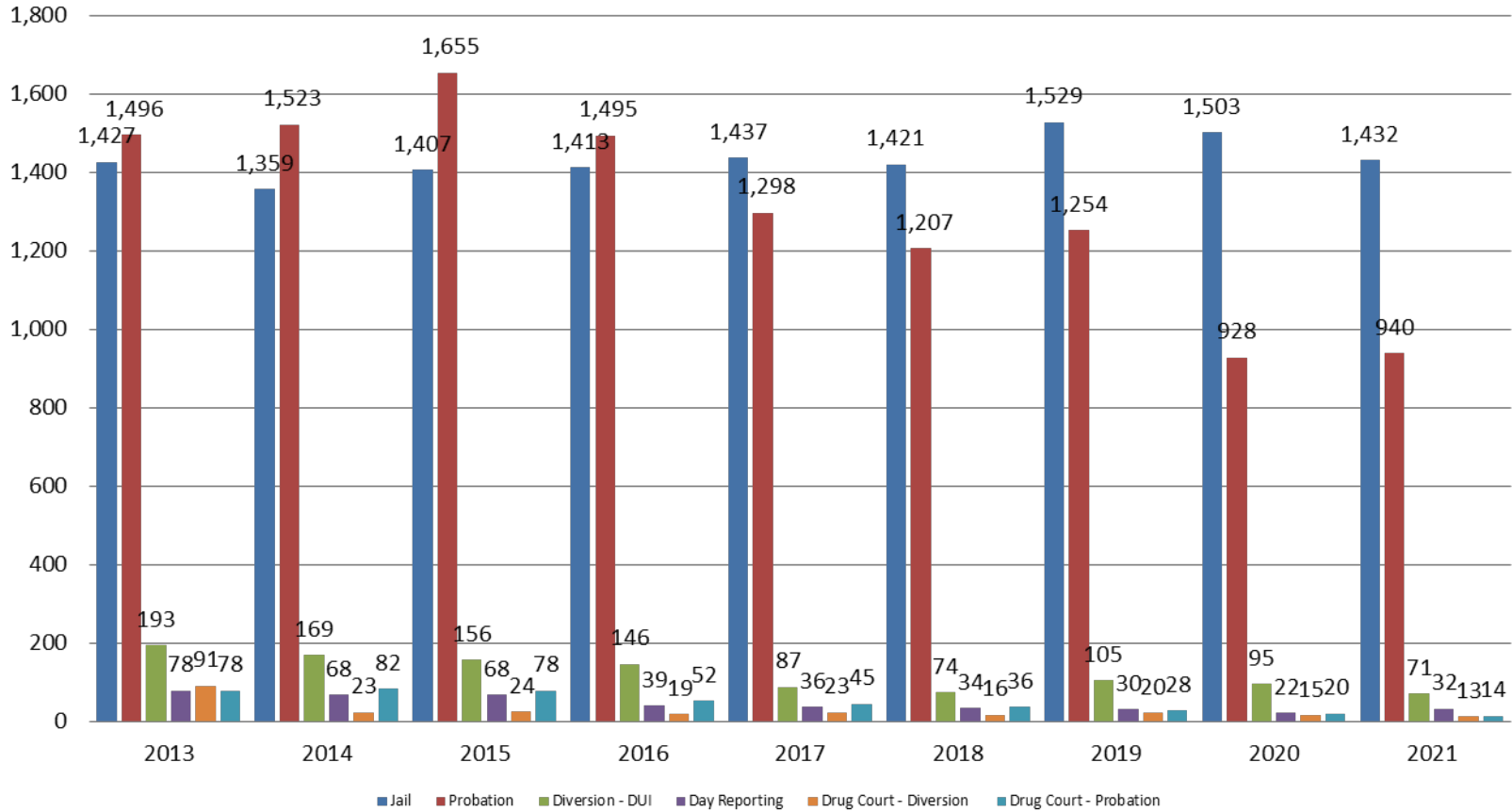

# Juvenile

**Jiac Intakes**  
March 2016 - present

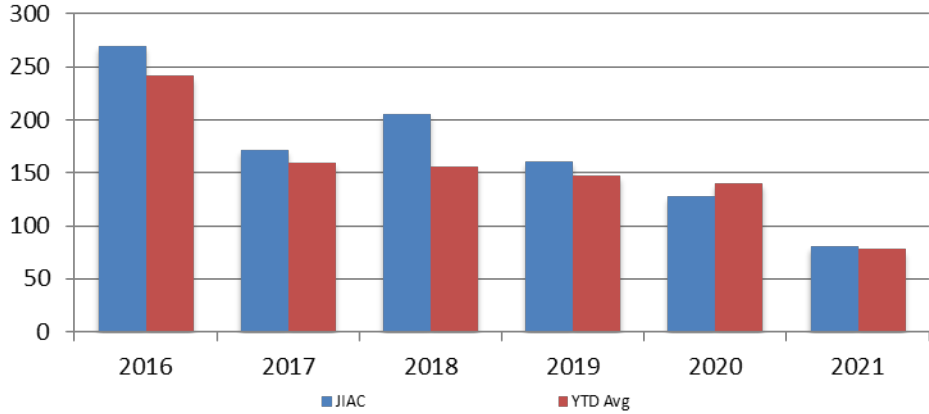

Year	March	March YTD Avg.
2016	270	241
2017	172	160
2018	206	155
2019	161	147
2020	128	140
2021	81	78

**Year**      **March**      **March YTD Avg.**

2016	59	58
2017	45	46
2018	54	51
2019	55	50
2020	35	44
2021	36	37

**JDF ADP**  
March 2016 - present

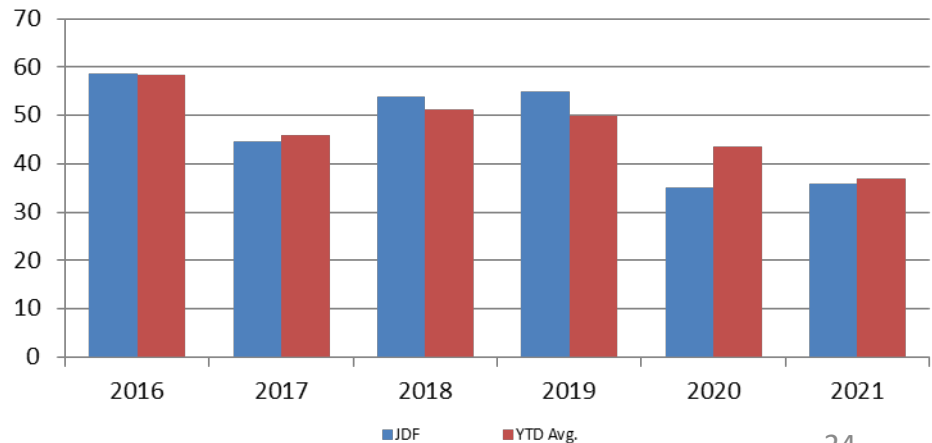



# Reason for JDF Admits

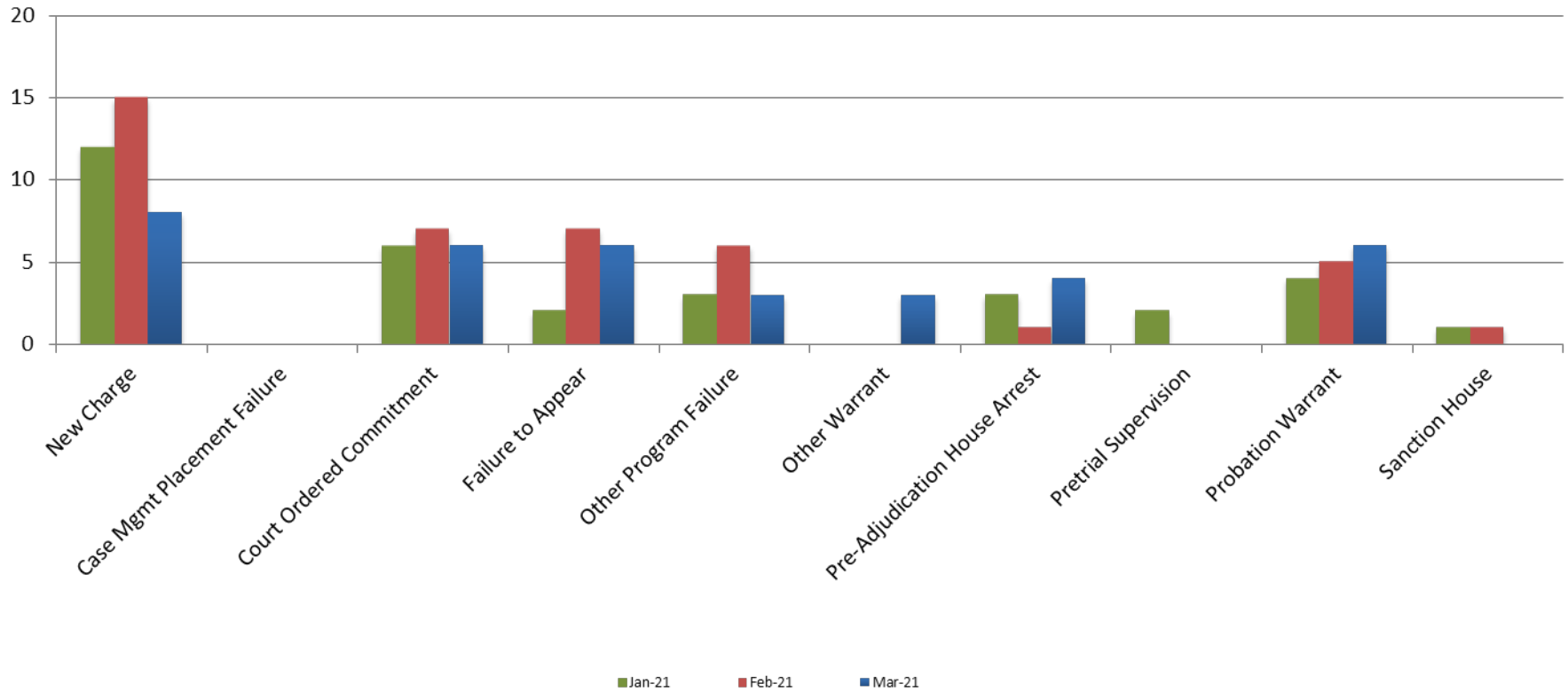

## Reason for JDF Admits

Reason	March 2020	March 2021
New Charges	6	8
Case Management Placement Failures	0	0
Court Ordered Commitment	4	6
Failure to Appear	3	6
Other Program Failure	10	3
Other Warrant	3	3
Pre-Adjudication House Arrest	2	4
Pretrial Supervision	1	0
Probation Warrant	6	6
Sanction House	0	0



# Juvenile Detention Alternatives

ADP: March 2015 - present

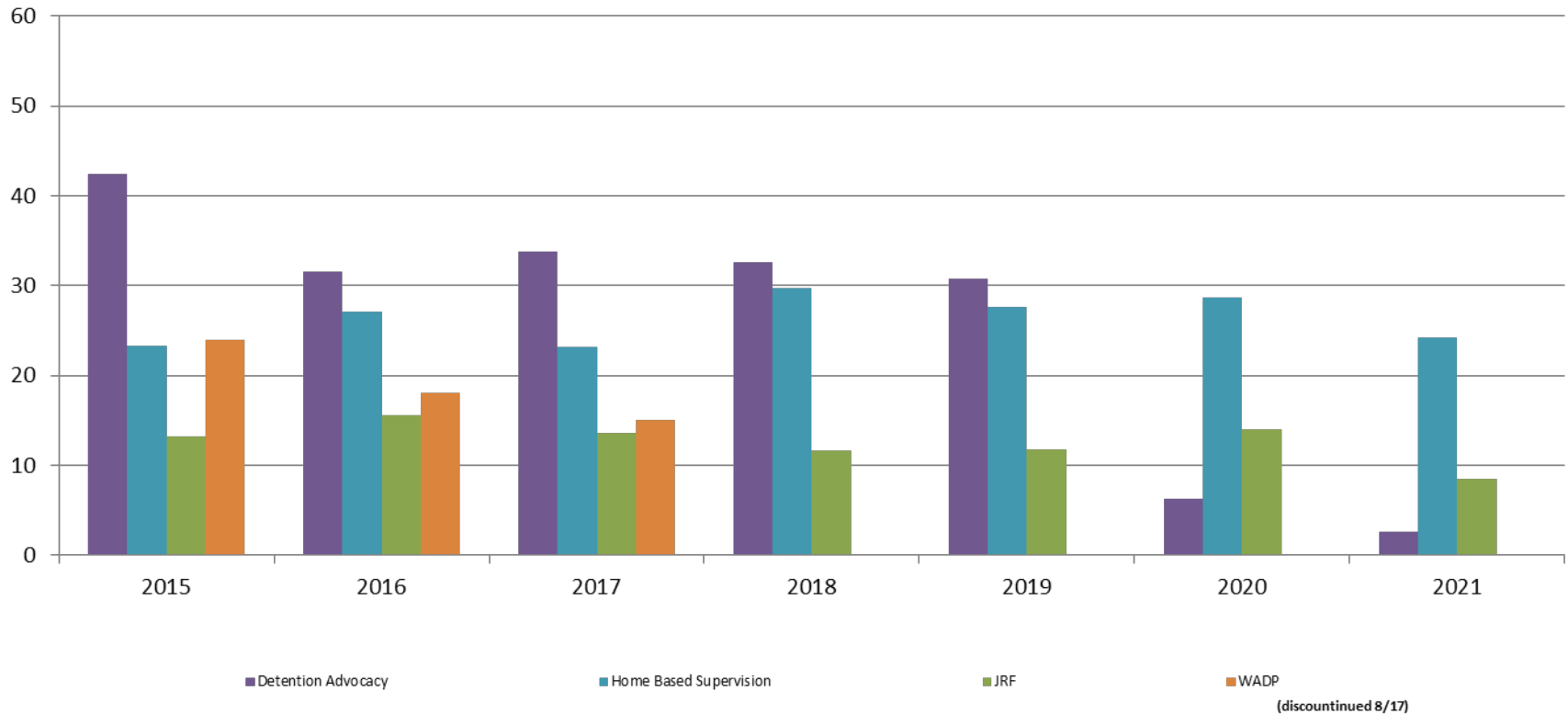

# Juvenile Detention Services

<b>March ADP</b>	<b>2018</b>	<b>2019</b>	<b>2020</b>	<b>2021</b>
Juvenile Detention Facility	54	55	35	36
Juvenile Residential Facility	12	12	14	8
Home Based Supervision	30	28	29	24
Detention Advocacy Case Management Services	33	31	6	3
Weekend Alternative Detention Program (total)	0	N/A	N/A	N/A

<b>March YTD AVERAGE</b>	<b>2018</b>	<b>2019</b>	<b>2020</b>	<b>2021</b>
Juvenile Detention Facility	51	50	44	37
Juvenile Residential Facility	12	14	18	9
Home Based Supervision	28	29	26	23
Detention Advocacy Case Management Services	33	28	11	4
Weekend Alternative Detention Program	0	N/A	N/A	N/A

# Monthly Jail Snapshot: December 2020

## Snapshots March 2015 - present

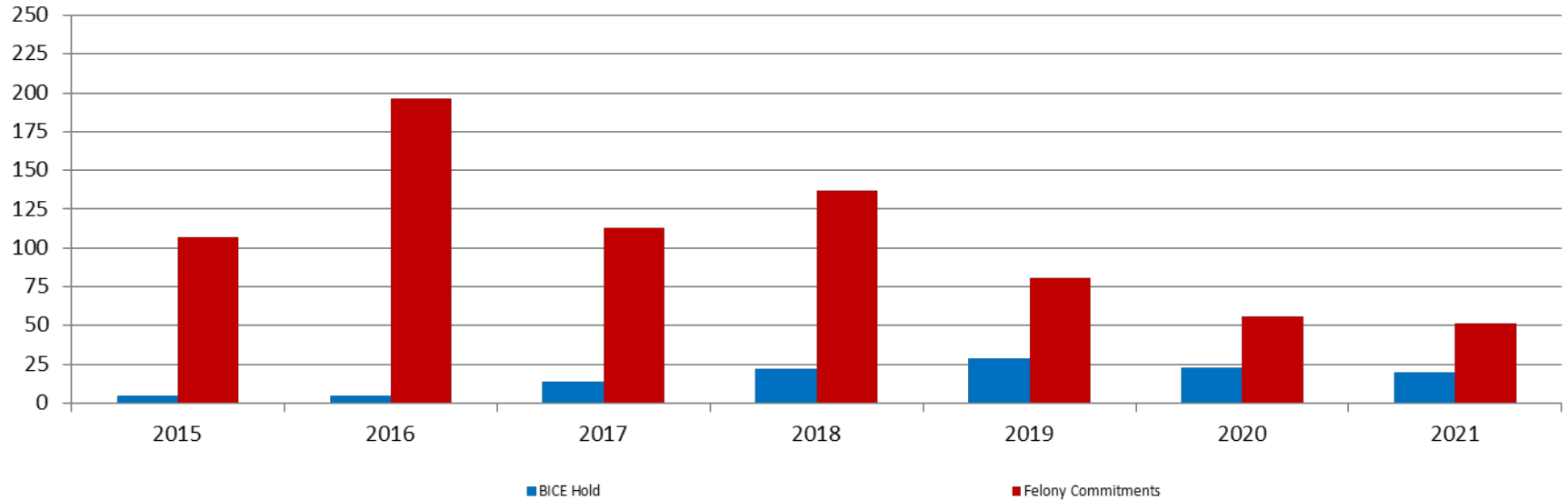

<b>BICE Hold</b>	<b>2015</b>	<b>2016</b>	<b>2017</b>	<b>2018</b>	<b>2019</b>	<b>2020</b>	<b>2021</b>
<b>March</b>	5	5	14	22	29	23	20

<b>Felony Commitments</b>	<b>2015</b>	<b>2016</b>	<b>2017</b>	<b>2018</b>	<b>2019</b>	<b>2020</b>	<b>2021</b>
<b>March</b>	107	196	113	137	81	56	51



## Journal Entry Completion (Average Days) February 2016 - present

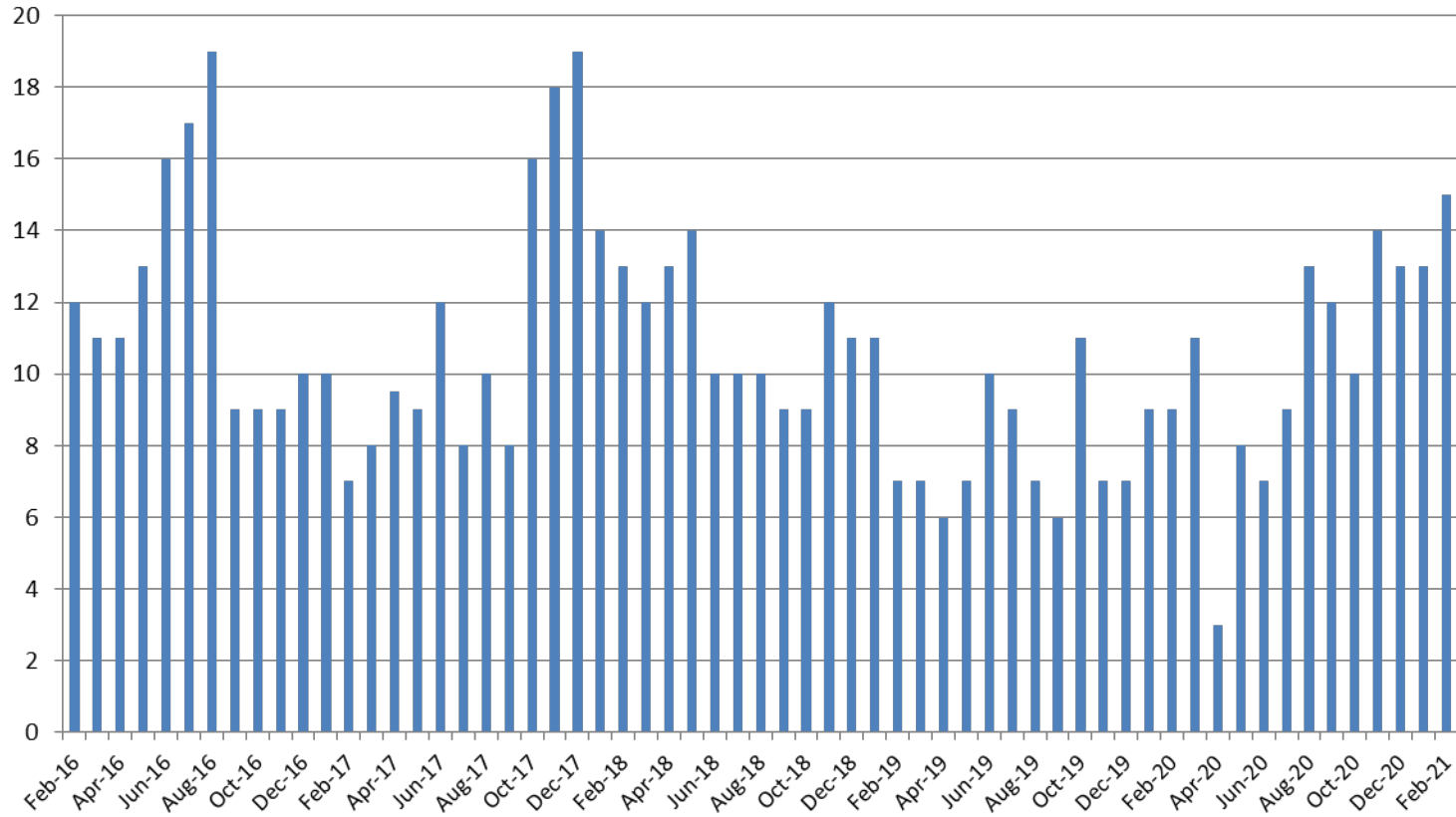

February	2016	2017	2018	2019	2020	2021
Avg. Days	12	7	13	7	9	15
YTD Avg.	12	9	13.5	9	9	14

