

# Criminal Justice Coordinating Council

## Population Report & Program Trends

June 2021



# Detention Facility

## Booking Admits & Housing Discharges from Custody

### June 2019 - present

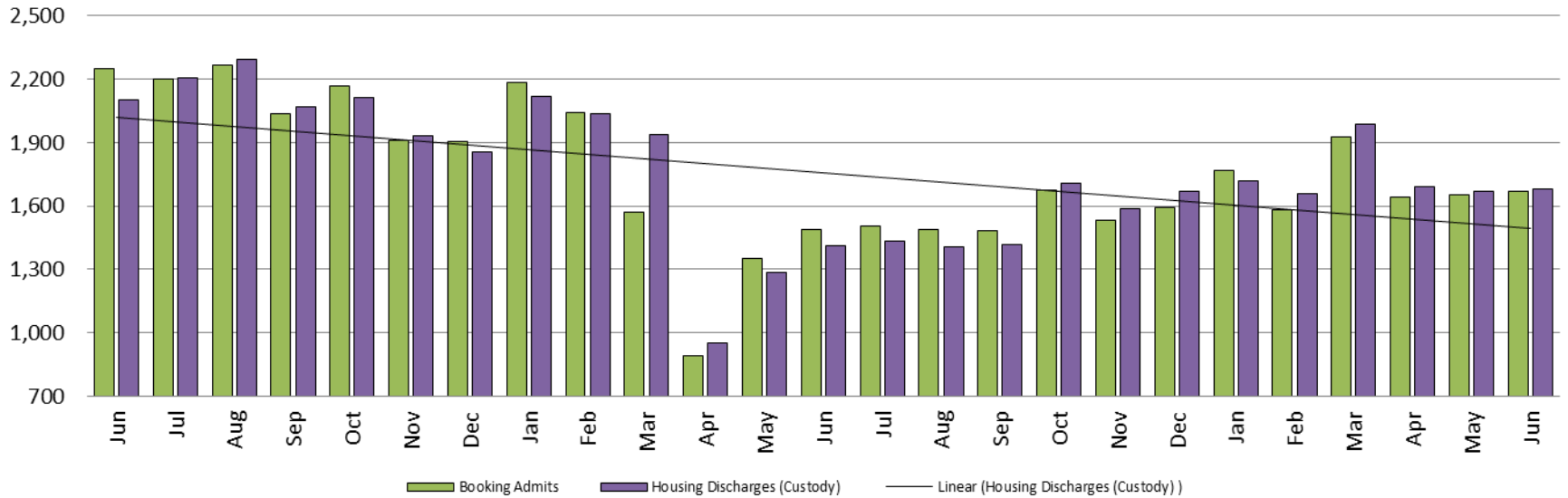

### Bookings Year over Year: Month of June

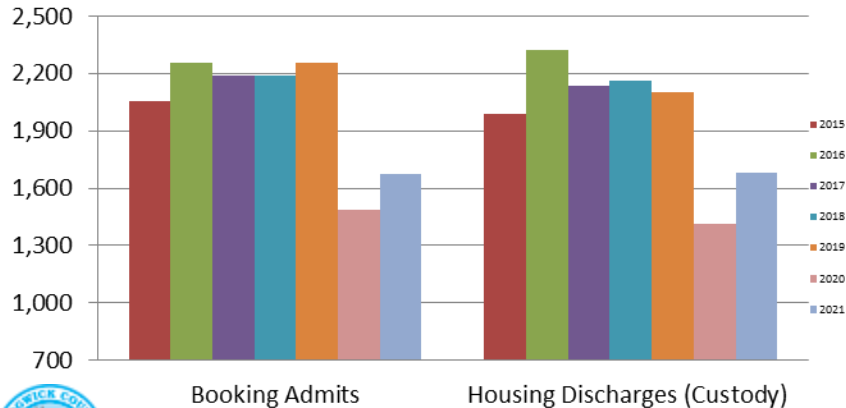

Bookings June	Housing Discharges June
2019: 2,253	2019: 2,103
2020: 1,486	2020: 1,410
2021: 1,671	2021: 1,681

## Average Length of Stay: Booking (Hours) June 2019 - present

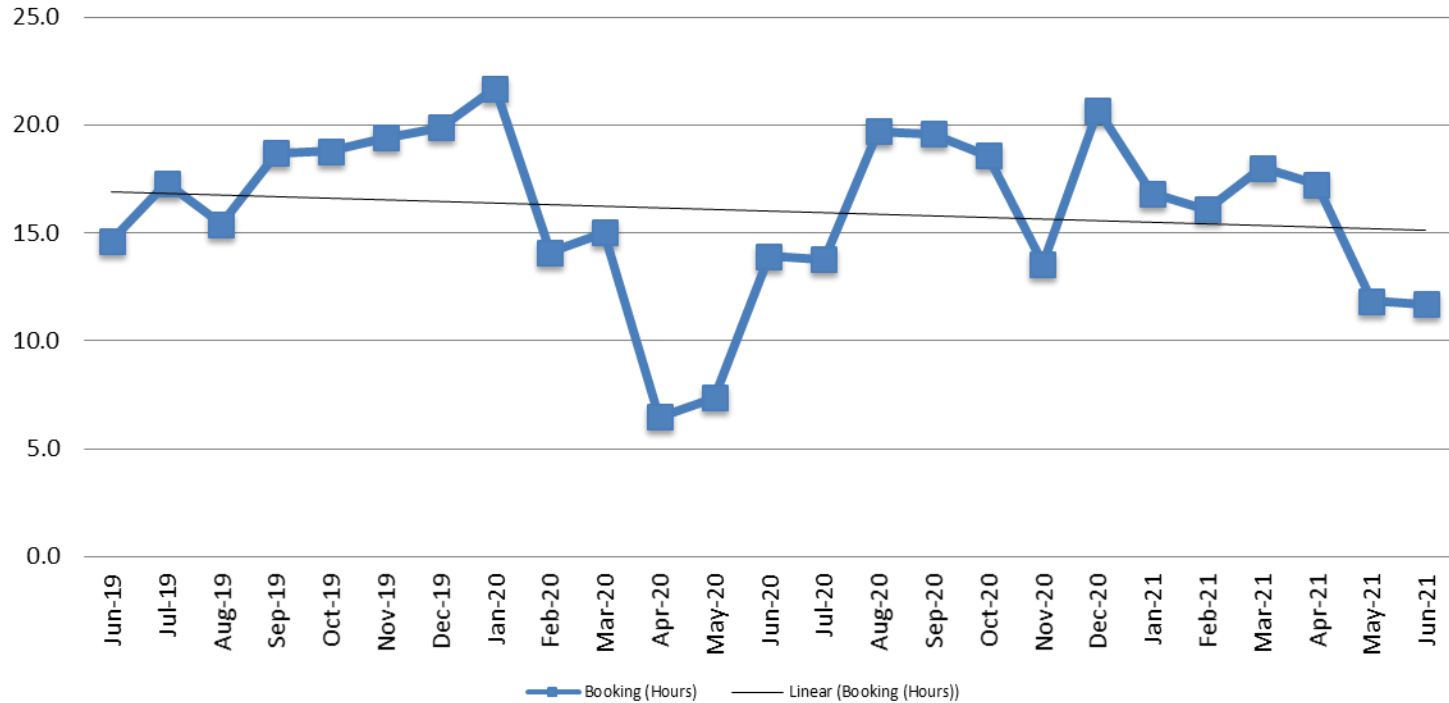

June	June YTD Average
2019: 14.6	2019: 12.8
2020: 13.9	2020: 13.1
2021: 11.7	2021: 15.3

## Average Length of Stay: Housing & Combined (Days) June 2019 - present

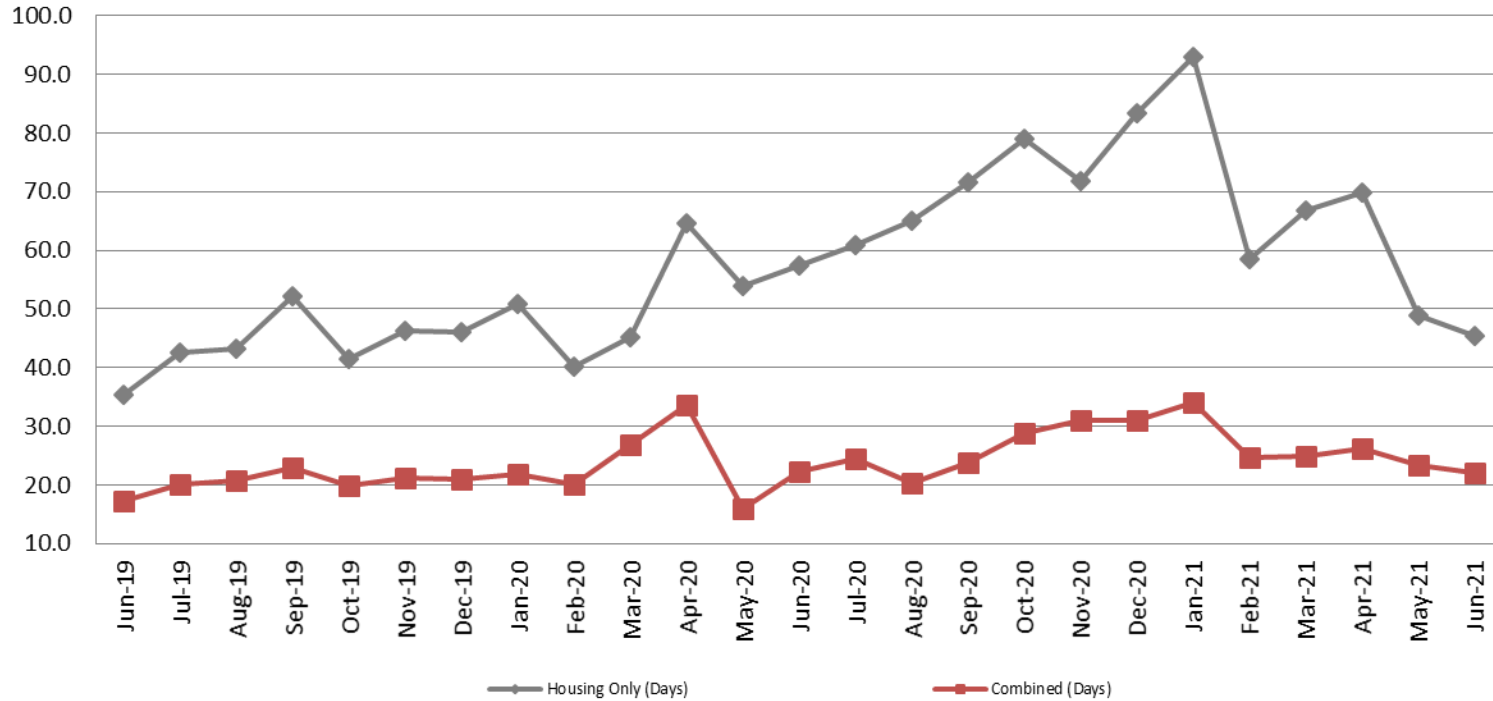

Month Year	Housing Only	Housing YTD AVG	Combined Days	Combined YTD AVG
June 2019	35.4	38.7	17.3	20.4
June 2020	57.5	52.0	22.2	23.4
June 2021	45.3	63.7	22.1	25.9



# Jail: Annual Average Daily Population (ADP)

**TRENDS: Booking, Detention, Work Release, & Out of County Annual ADP: 2005 - present**

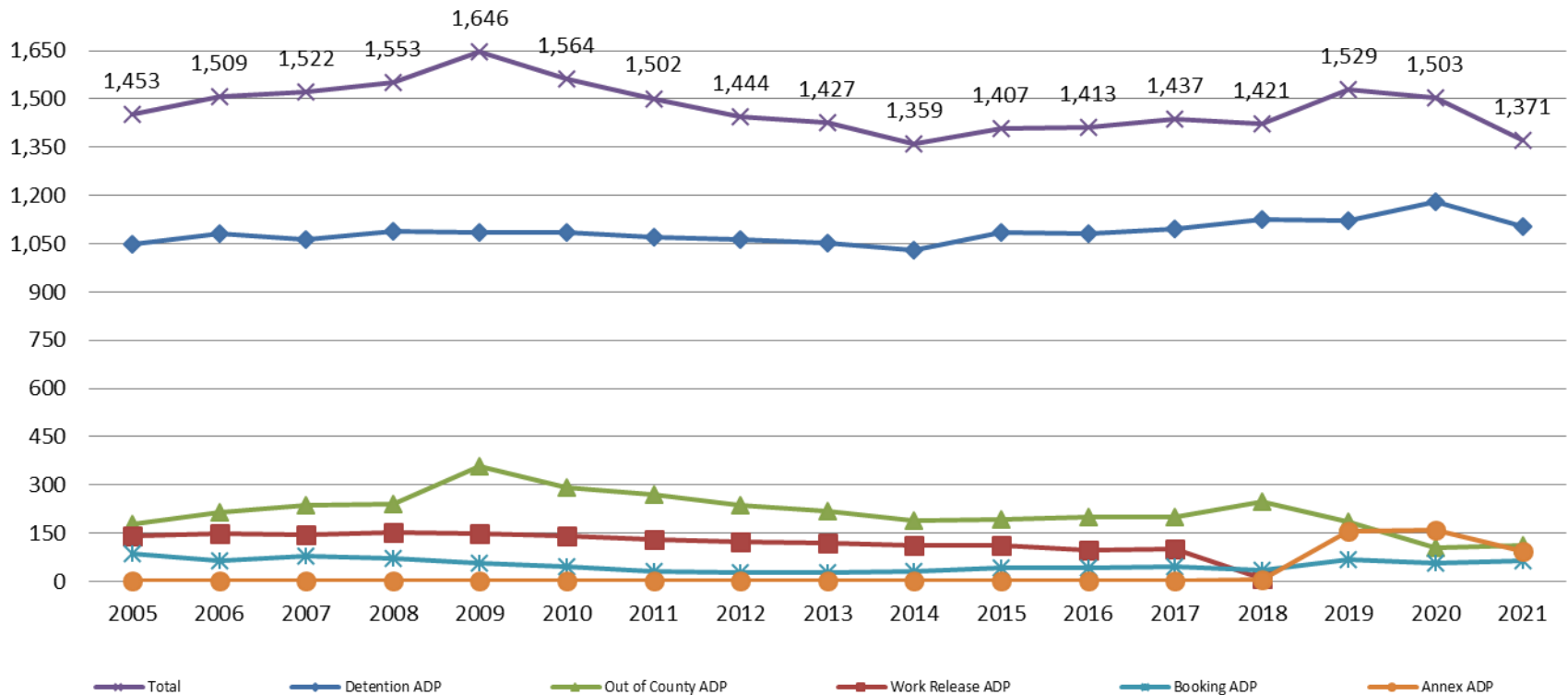

# TOTAL MONTHLY ADP: JAIL (Booking, Detention Facility, Annex, & Out of County) June 2019 - present

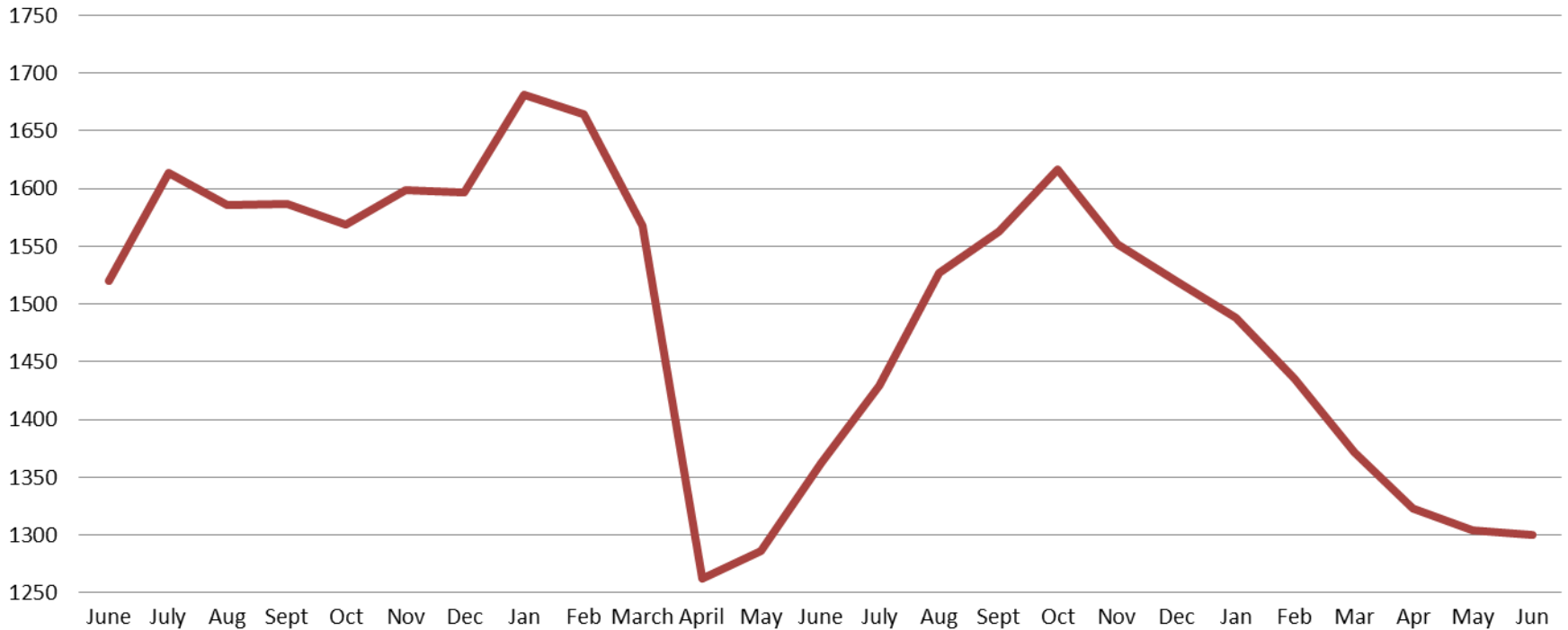

June 2019	June 2020	June 2021
1,520	1,361	1,301



## Booking Admits & Total Monthly ADP (Jail): June 2019 - present

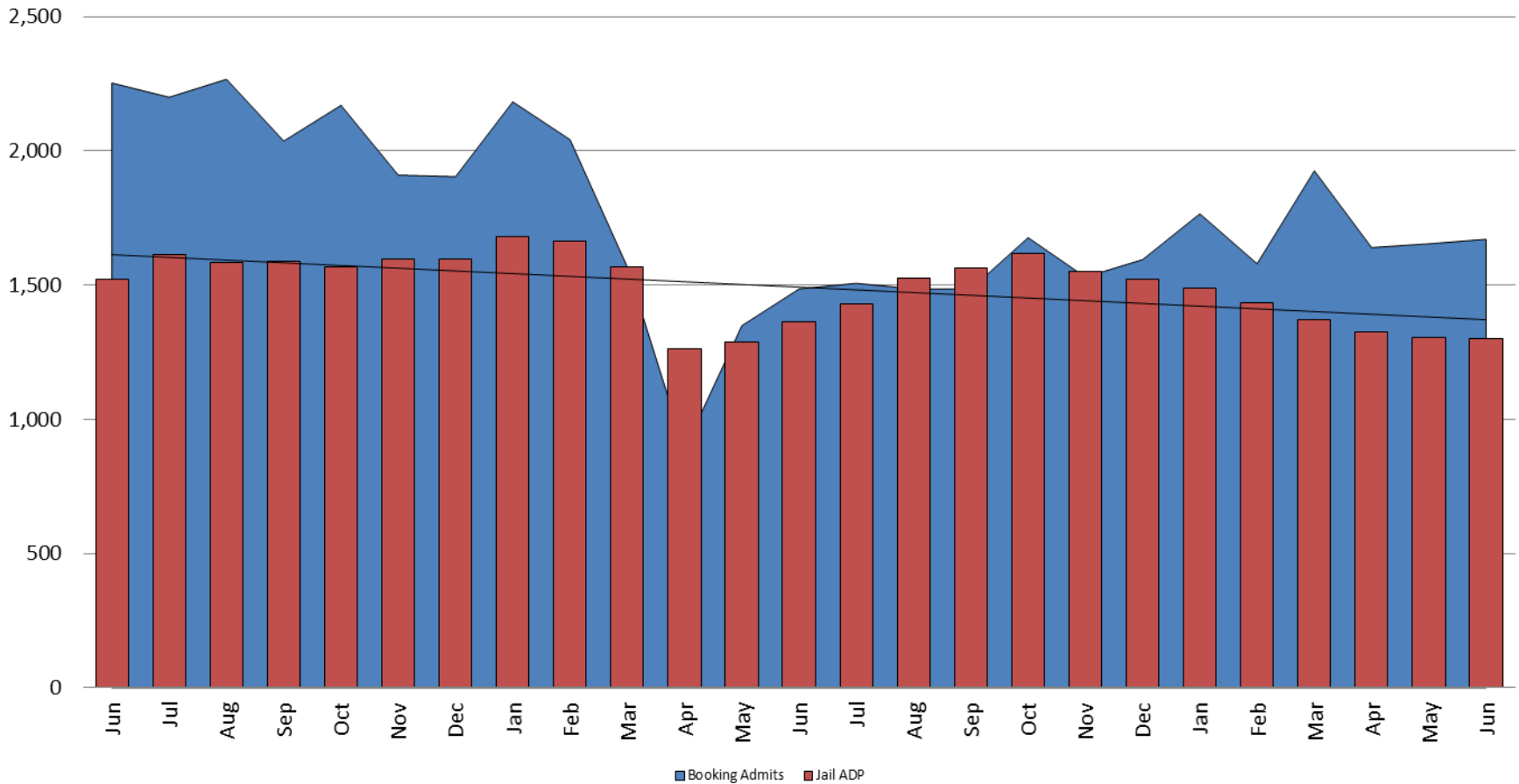

## Percent of Released Inmates Rearrested June

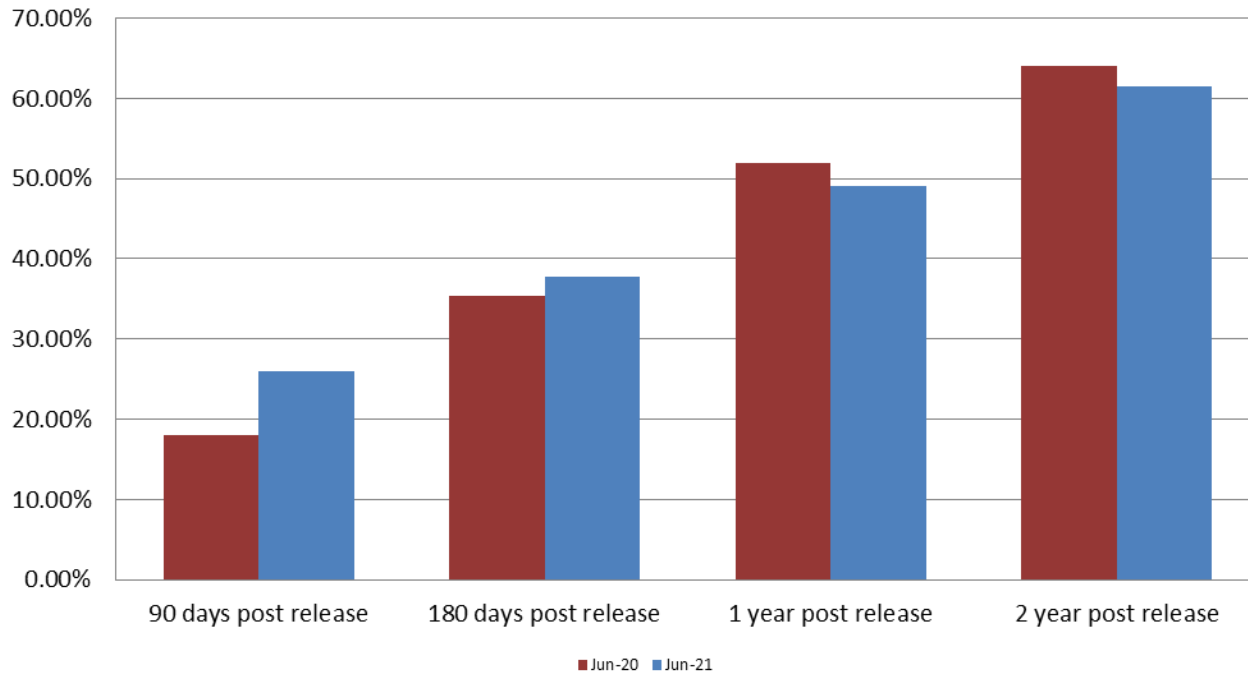

Month Year	90 Days	180 Days	1 Year	2 Years
June 2020	18.10%	35.31%	51.92%	63.97%
June 2021	25.94%	37.69%	49.06%	61.43%





## Recidivism by Programs June 2021

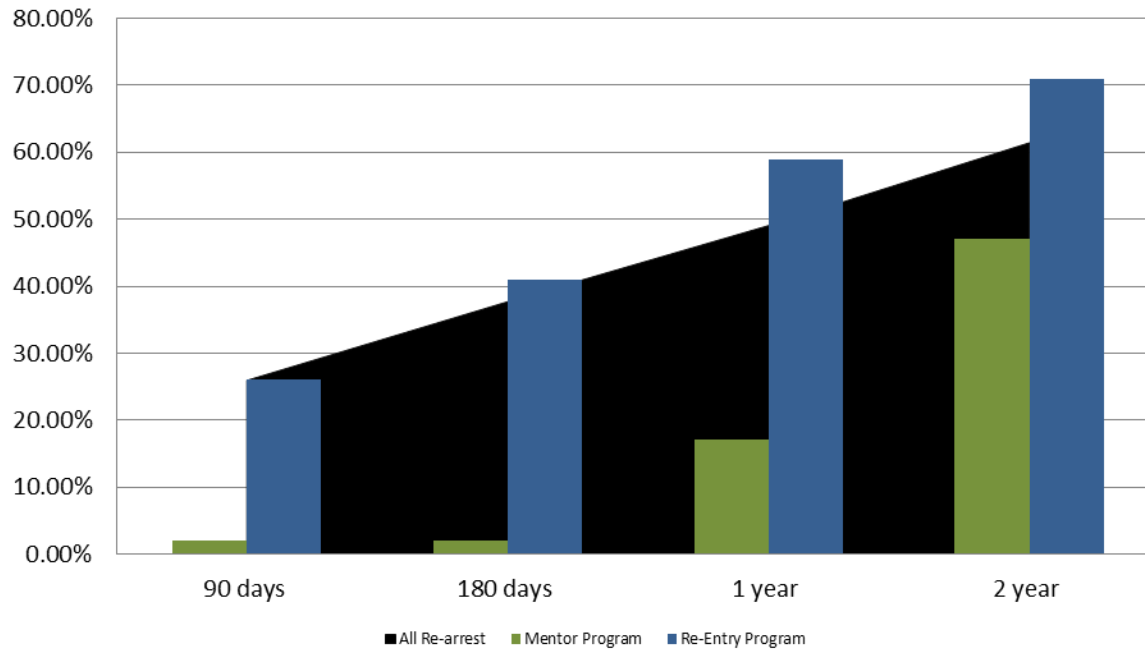

June 2021	90 Days	180 Days	1 year	2 years
All Re-arrests	25.94%	37.69%	49.06%	61.43%
Mentor Program	2%	2%	17%	47%
Re-Entry Program	26%	41%	59%	71%

## Pretrial Services Program (PSP) Monthly ADP: June 2019 - present

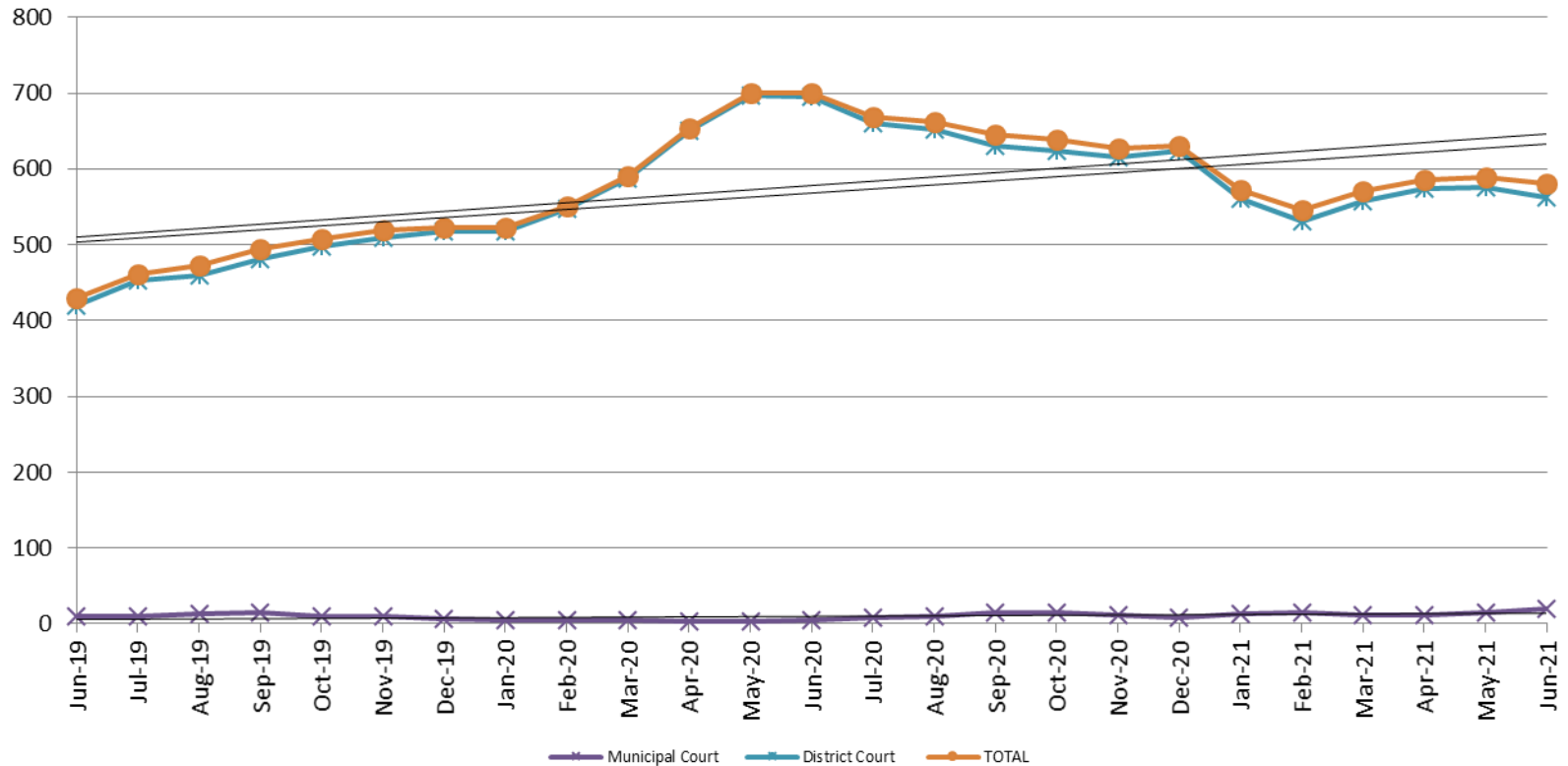

June	2019 ADP	2020 ADP	2021 ADP	2019 YTD Avg.	2020 YTD Avg.	2021 YTD Avg.
Muni. Court	9	5	19	14	4	14.2
Dist. Court	420	695	562	394	616	559.8
<b>Total</b>	<b>429</b>	<b>700</b>	<b>581</b>	<b>408</b>	<b>620</b>	<b>574.2</b>

# Correlation: Total & PSP

## Total Annual ADP: 2016 - present

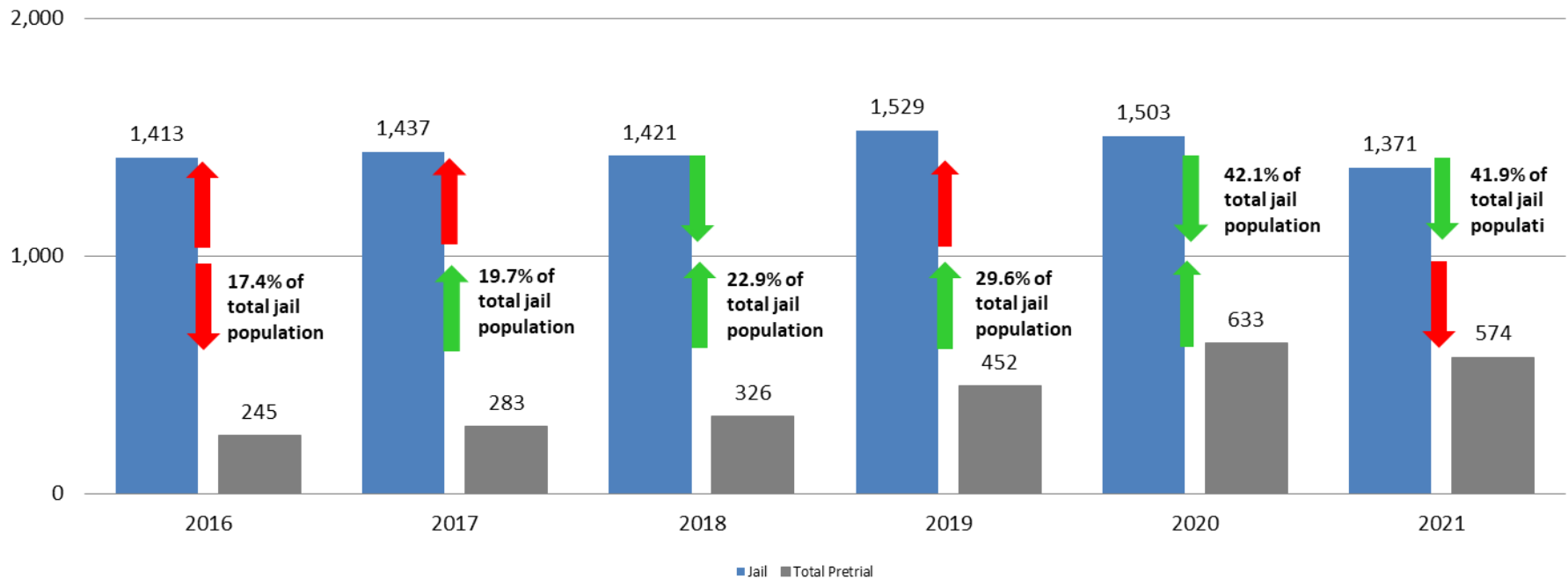

# Diversion - Active Caseload

June 2019 - present

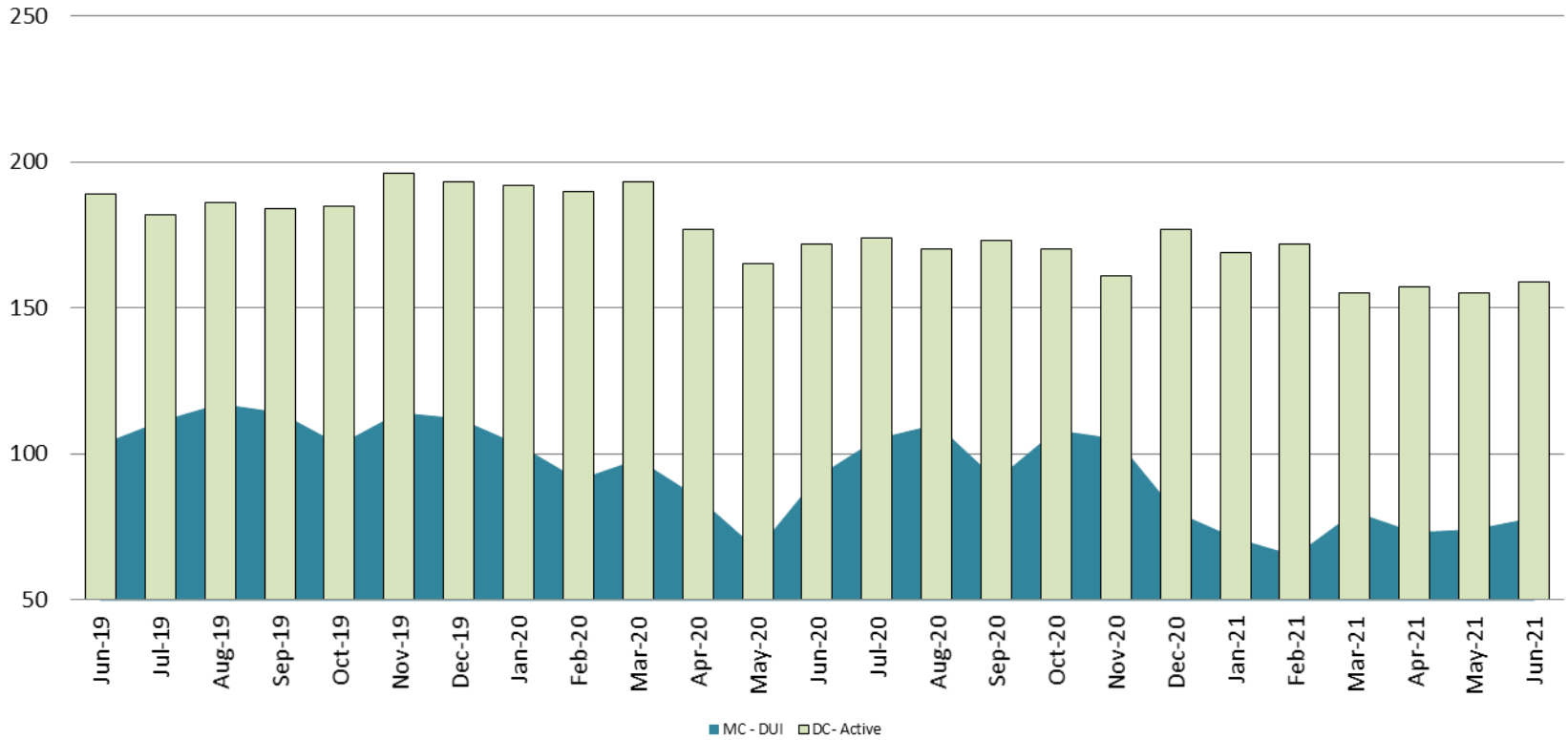

June	2019	2020	2021	2019 YTD Avg.	2020 YTD Avg.	2021 YTD Avg.
Muni. Court- DUI	103	92	78	98	89	74
Dist. Court- Active	189	172	159	193	182	161

## Mental Health - ADP June 2019 - present

## Mental Health ADP Year over Year - June

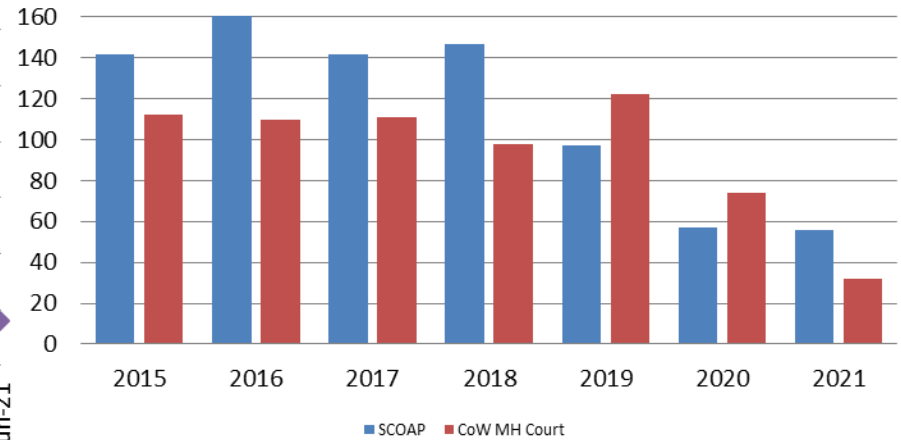
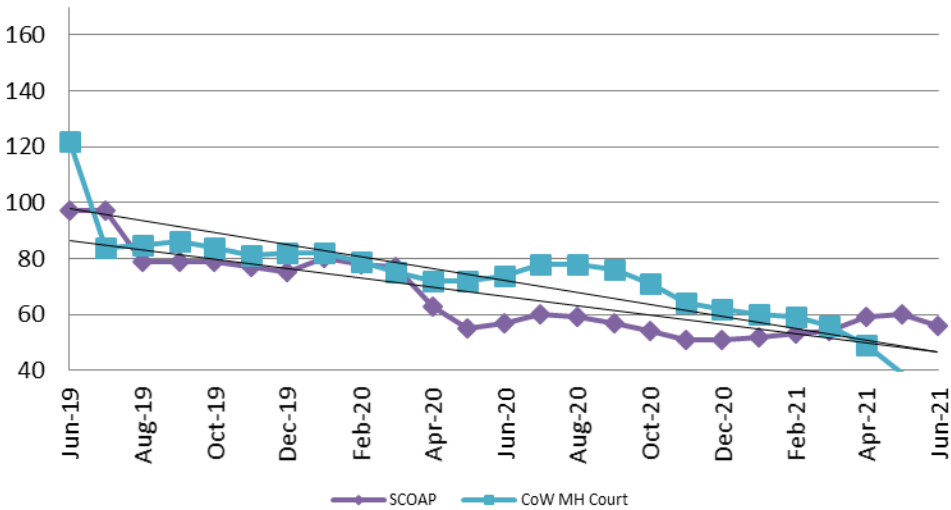

June	2019 ADP	2020 ADP	2021 ADP	2019 YTD Avg.	2020 YTD Avg.	2021 YTD Avg.
SCOAP	97	57	56	115	68	56
MH Court	122	74	32	104	76	49

## Day Reporting - Active Caseload June 2019 - present

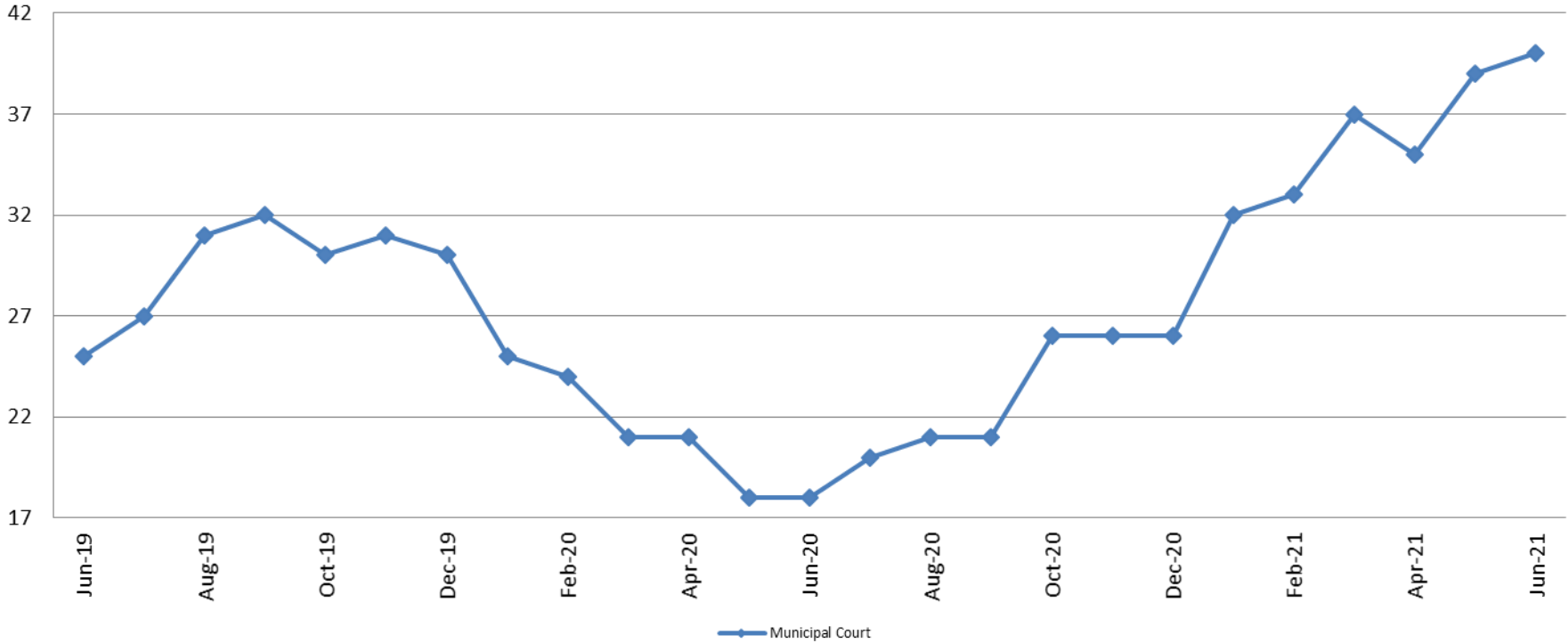

June	2016	2017	2018	2019	2020	2021
Muni. Court	38	33	30	25	18	40
Muni. Court YTD Avg.	47	33	37	31	21	36



## Drug Court - City of Wichita ADP: June 2019 - present

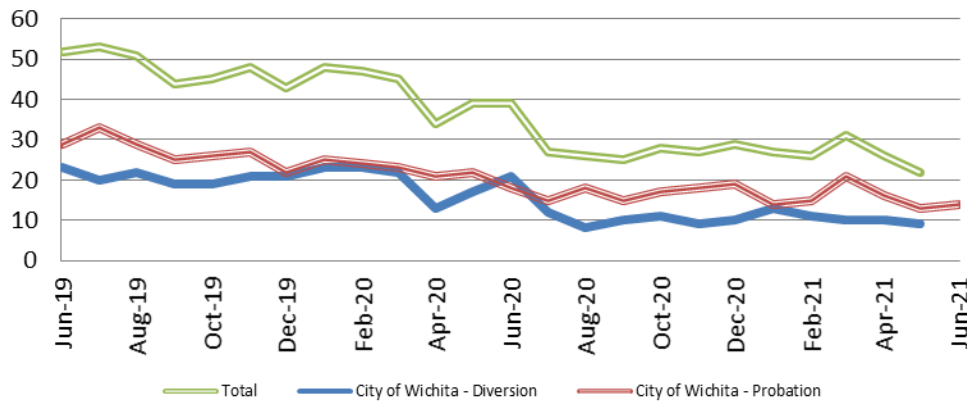

## Drug Court- City of Wichita Year over Year - June

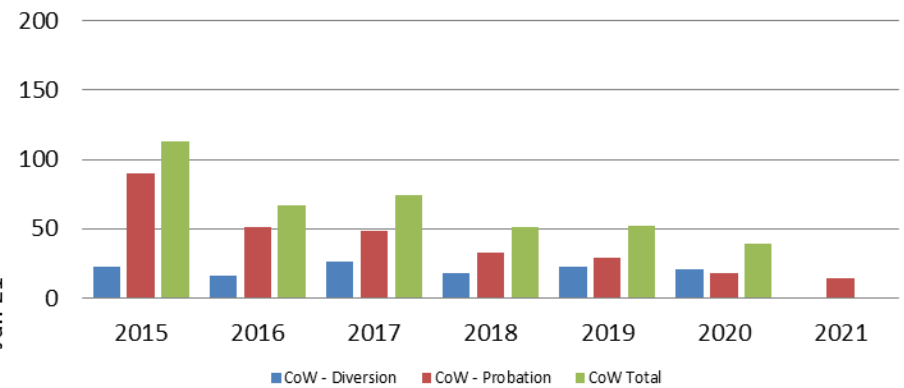

June	2019	2020	2021
Diversion	23	21	N/A
Probation	29	18	14
Total	52	39	N/A



## Drug Court - Sedgwick County ADP: June 2019 - present



June	2019	2020	2021
Sedg. Co. ADP	95	96	N/A
YTD Avg.	100	97	N/A





## Probation - Active Caseloads June 2019 - present

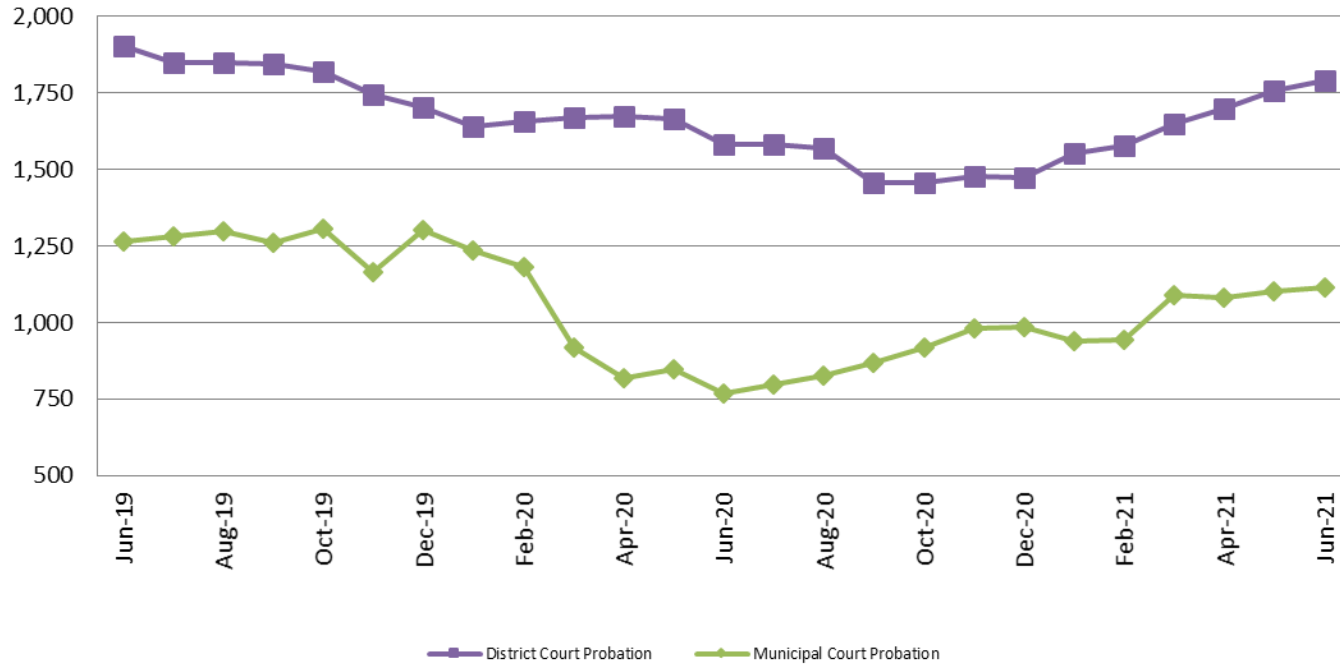

June	2019	2020	2021	2019 YTD Avg.	2020 YTD Avg.	2021 YTD Avg.
Dist. Court Probation	1,903	1,580	1,791	1,942	1,647	1,670
Muni. Court Probation	1,265	769	1,115	1,240	961	1,045



## District Court Probation: Pre-Sentence Investigation June 2019 - present

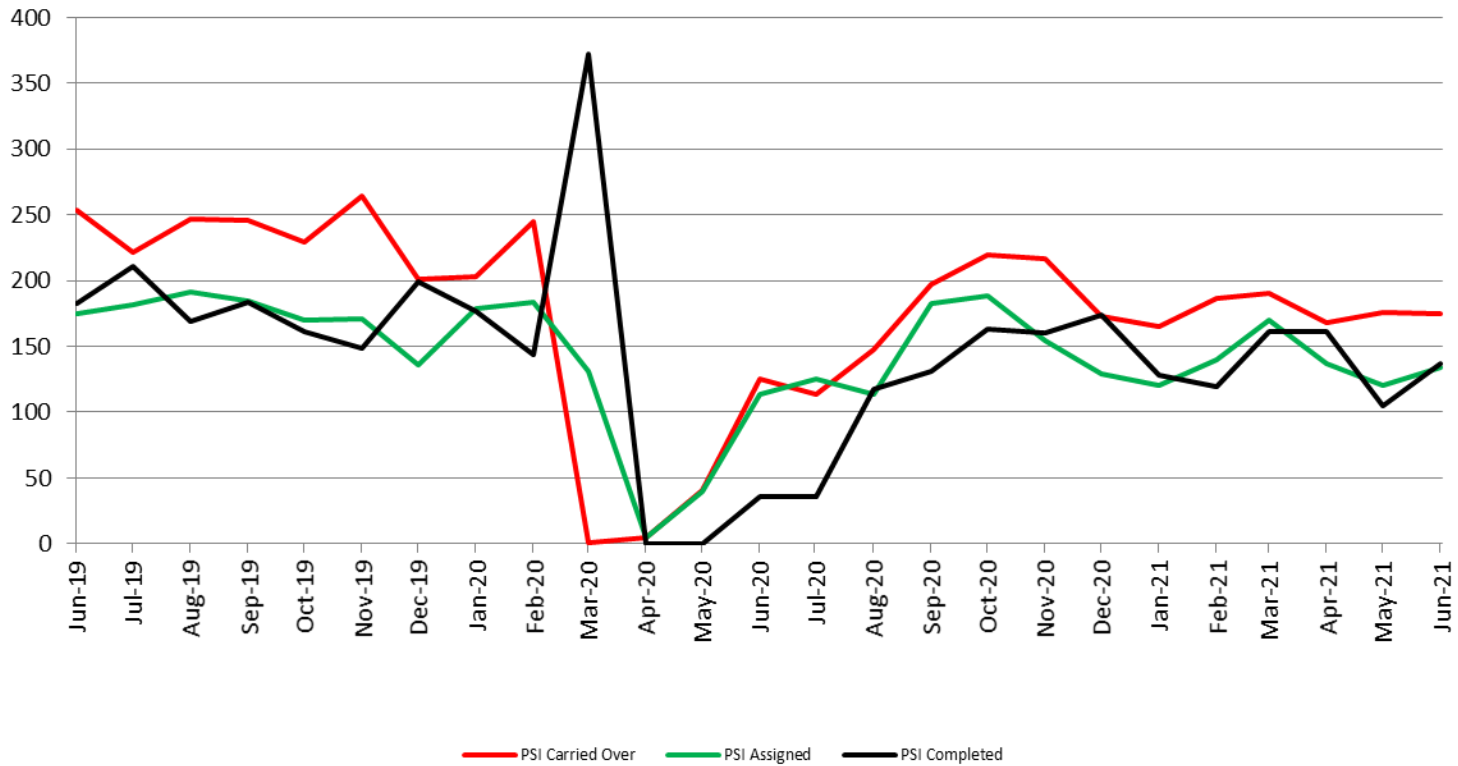

June	2019	2020	2021
Carried Over	254	125	175
Assigned	175	114	134
Completed	183	36	137



# Community Corrections

**Adult Intensive Supervision Probation (AISP):  
ADP June 2019 - present**

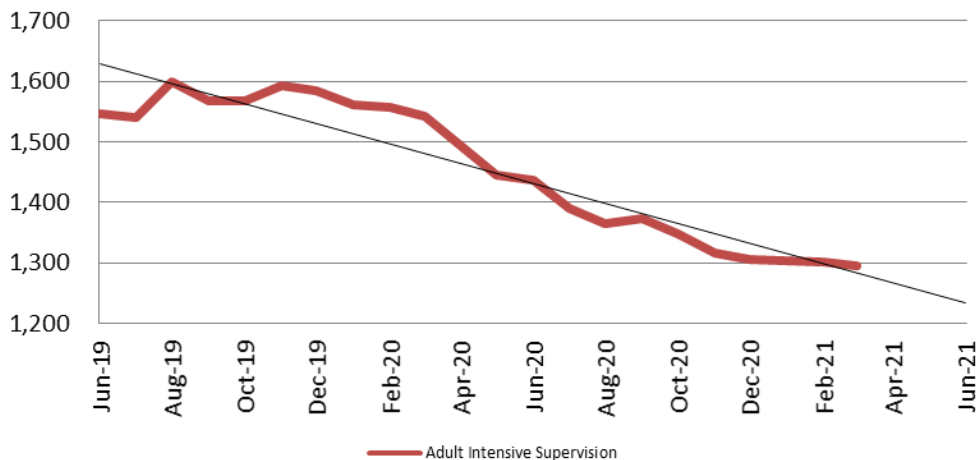

Year	June	June YTD Avg.
2019	1,547	1,530
2020	1,436	1,506
2021	N/A	N/A

**Adult Residential: ADP  
June 2019 - present**

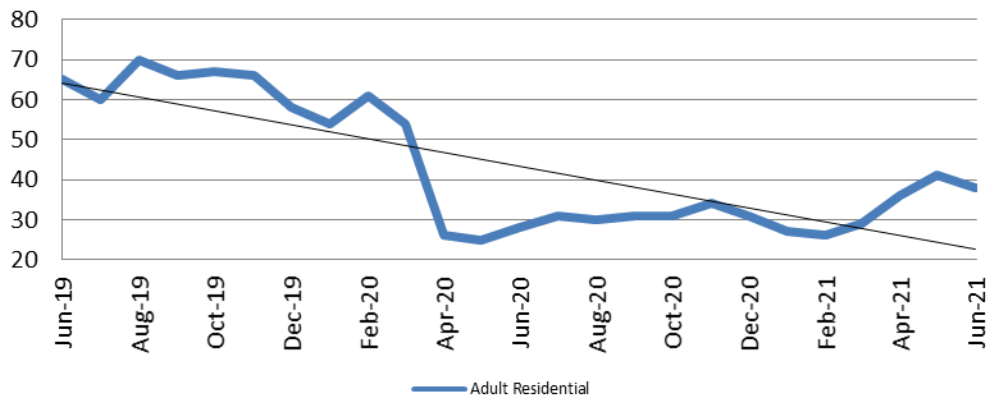

Year	June	June YTD Avg.
2019	65	65
2020	28	41
2021	38	33



# Community Corrections

## Work Release: ADP June 2020 - present

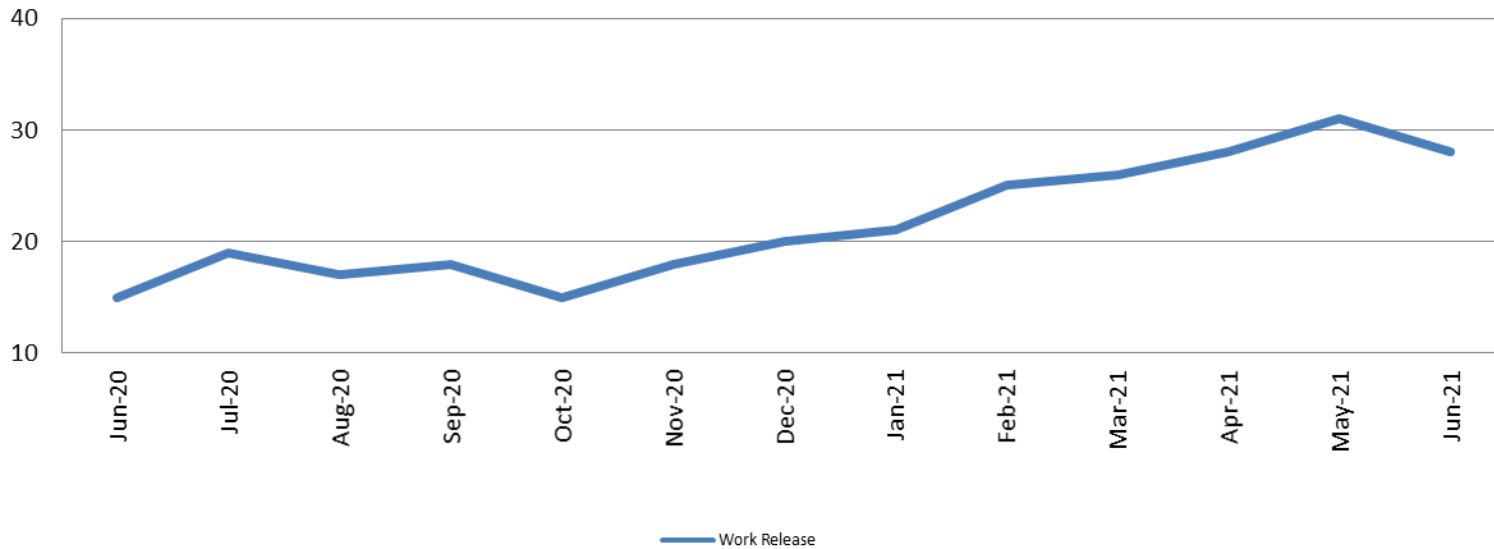

Month Year	Total	YTD Avg.
June 2020	15	43
June 2021	28	27



# Correlation: Total & Sedgwick County Programs (Adult)

## Total Annual ADP 2014 - present

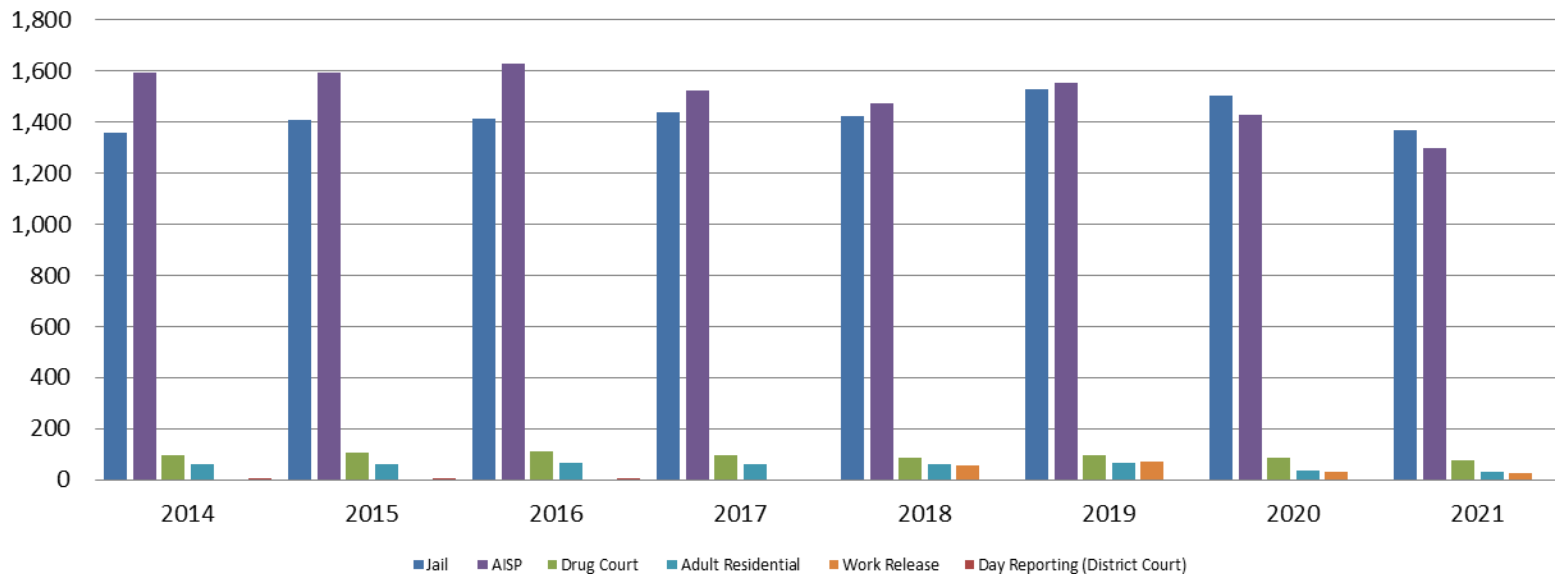

	2019	2020	2021
Jail	1,529	1,503	1,371
AISP	1,553	1,428	1,300
Drug Court	97	88	75
Adult Residential	65	36	33
Work Release	71	30	27
Day Reporting (DC)	0	0	0



# Correlation: Total & District Court Programs

## Total Annual ADP: 2013 - present

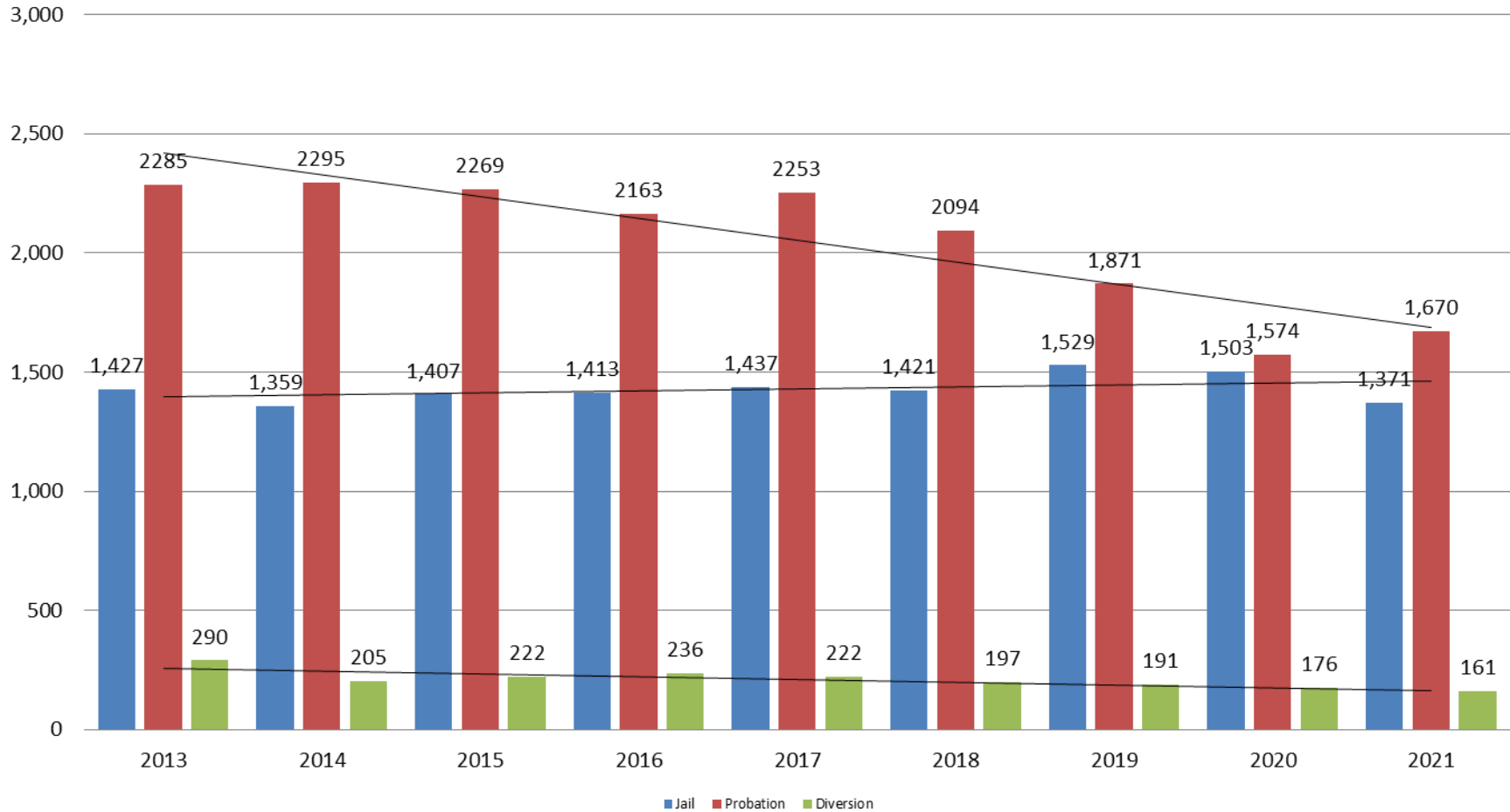

Jail includes individuals in booking, detention, work release and out-of county (combined)  
 (data obtained from detention facility, DA's Office, & District Court)

# Correlation: Total & City of Wichita / Municipal Court Programs

## Total Annual ADP: 2013 - present

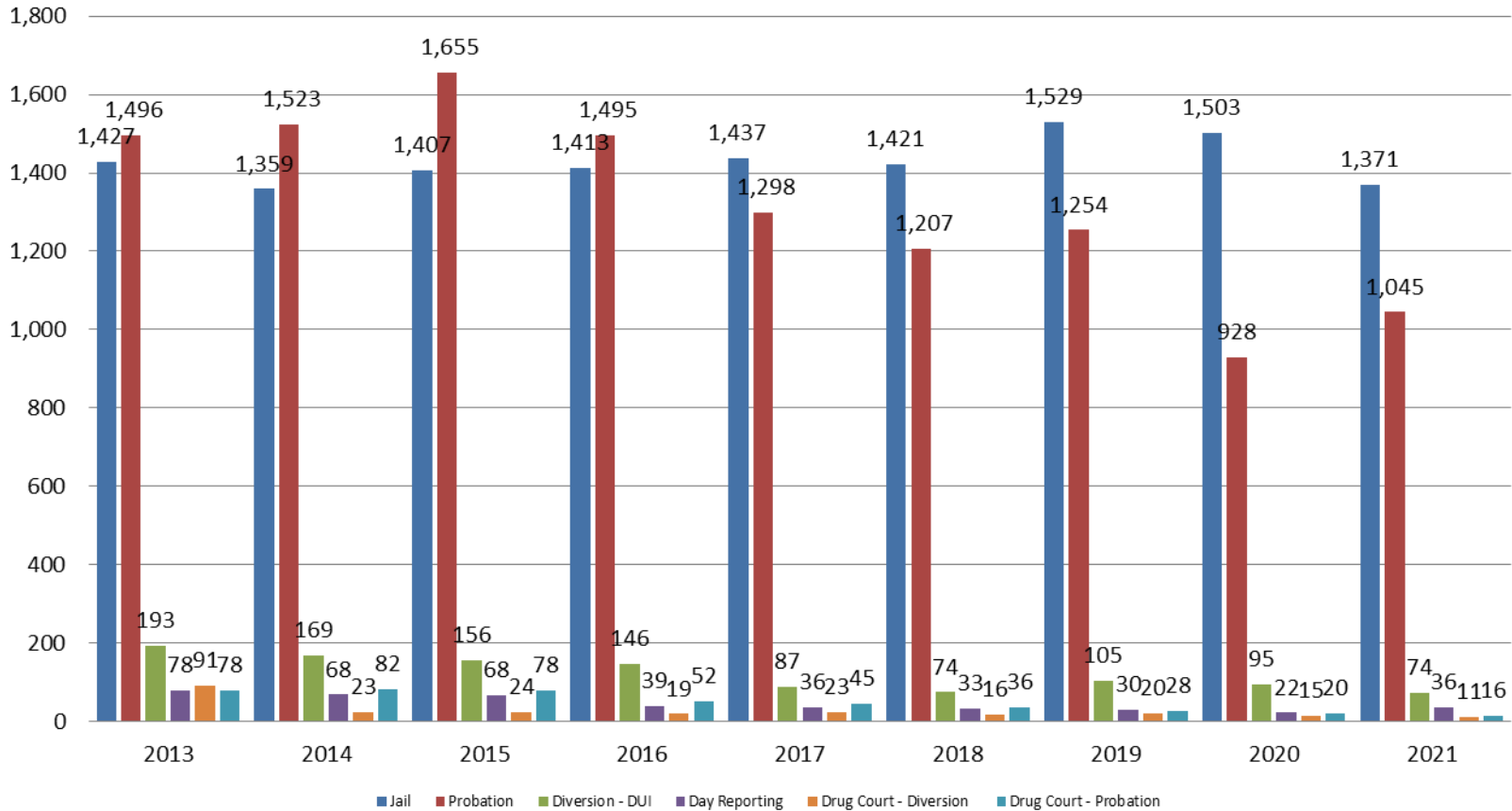

# Juvenile

**JIAC Intakes  
June 2016 - present**

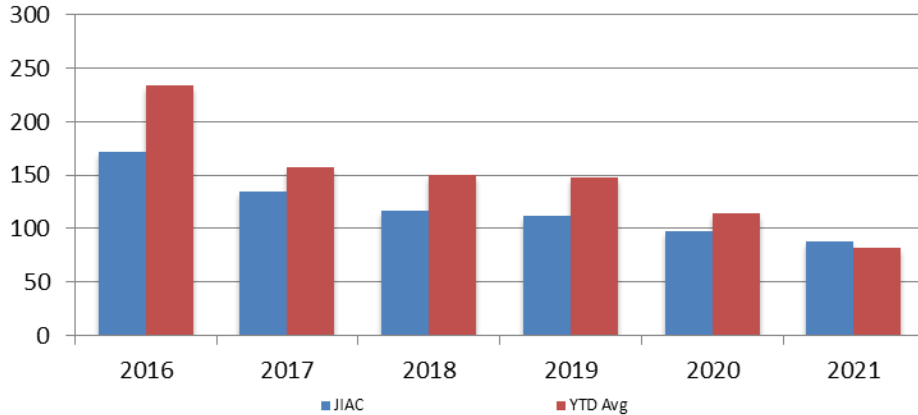

Year	June	June YTD Avg.
2016	172	234
2017	135	157
2018	117	150
2019	112	147
2020	97	115
2021	88	82

**Year June June YTD Avg.**

2016	60	61
2017	52	48
2018	51	50
2019	53	52
2020	27	36
2021	34	32

**JDF ADP  
June 2016 - present**

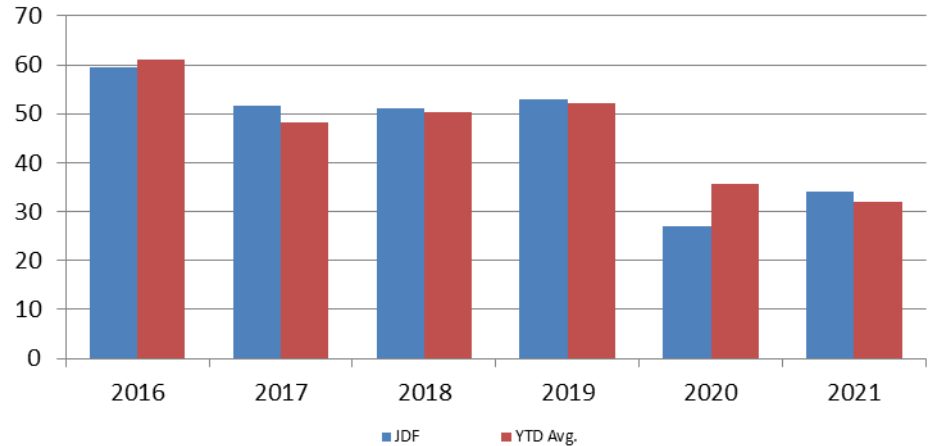



# Reason for JDF Admits

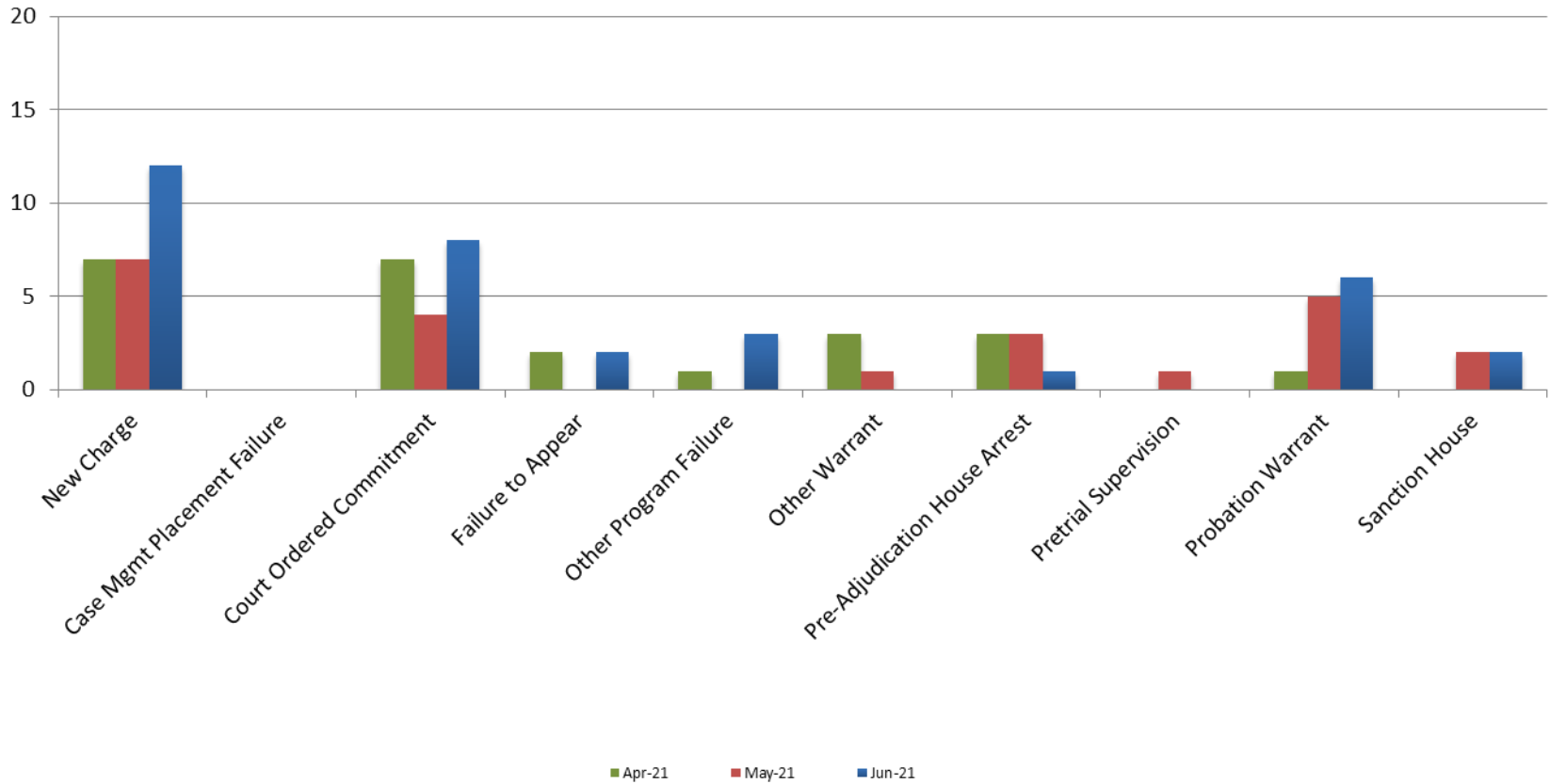

## Reason for JDF Admits

Reason	June 2020	June 2021
New Charges	6	12
Case Management Placement Failures	0	0
Court Ordered Commitment	4	8
Failure to Appear	2	2
Other Program Failure	2	3
Other Warrant	0	0
Pre-Adjudication House Arrest	2	1
Pretrial Supervision	1	0
Probation Warrant	8	6
Sanction House	2	2



# Juvenile Detention Alternatives

ADP: June 2015 - present

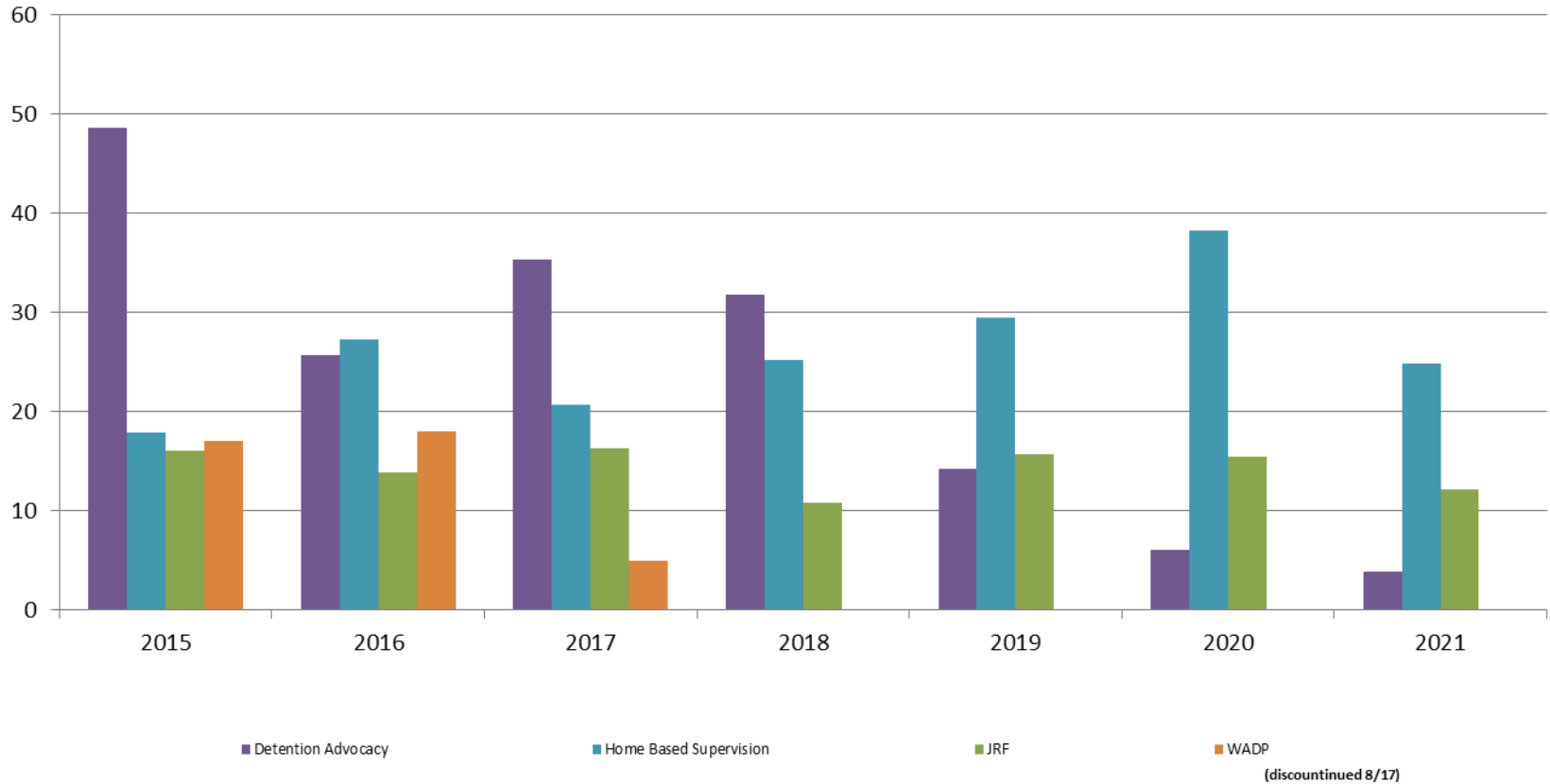

# Juvenile Detention Services

<b>June ADP</b>	<b>2018</b>	<b>2019</b>	<b>2020</b>	<b>2021</b>
Juvenile Detention Facility	51	53	27	34
Juvenile Residential Facility	11	16	15	12
Home Based Supervision	25	30	38	25
Detention Advocacy Case Management Services	32	14	6	4
Weekend Alternative Detention Program (total)	0	N/A	N/A	N/A

<b>June YTD AVERAGE</b>	<b>2018</b>	<b>2019</b>	<b>2020</b>	<b>2021</b>
Juvenile Detention Facility	50	52	36	32
Juvenile Residential Facility	12	14	18	10
Home Based Supervision	27	27	27	23
Detention Advocacy Case Management Services	32	27	13	4
Weekend Alternative Detention Program	0	N/A	N/A	N/A

# Monthly Jail Snapshot: June 2021

## Snapshots June 2015 - present

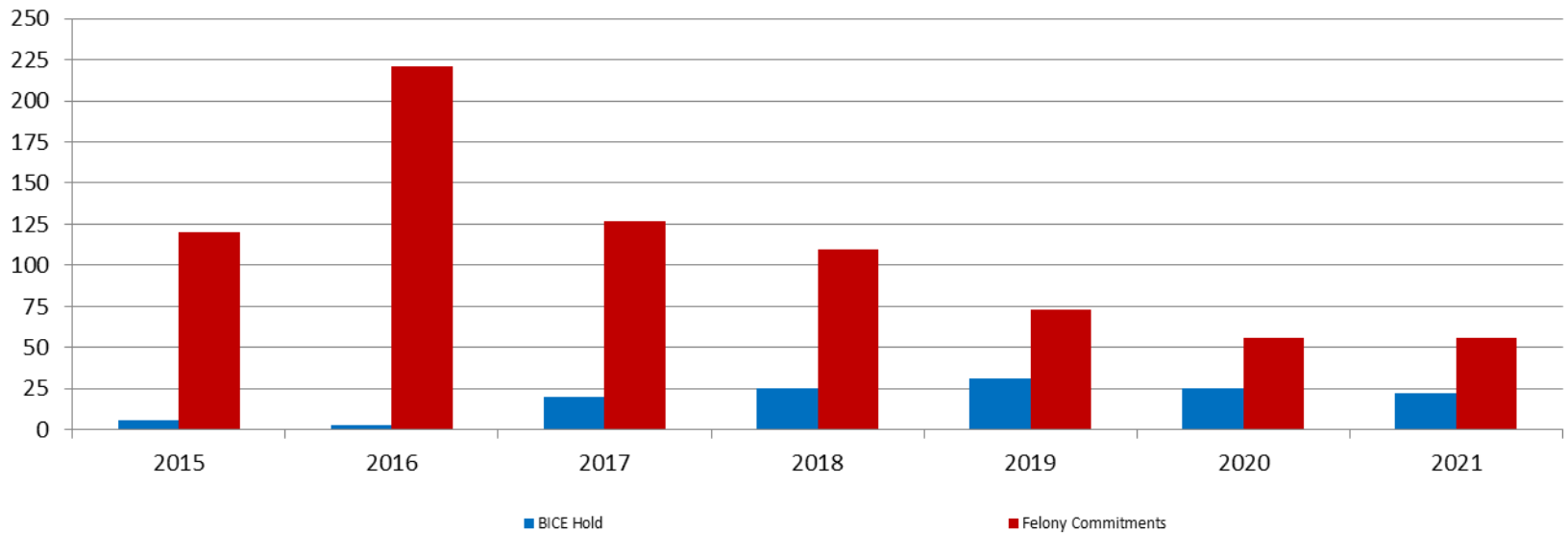

<b>BICE Hold</b>	<b>2015</b>	<b>2016</b>	<b>2017</b>	<b>2018</b>	<b>2019</b>	<b>2020</b>	<b>2021</b>
<b>June</b>	6	3	20	25	31	25	22

<b>Felony Commitments</b>	<b>2015</b>	<b>2016</b>	<b>2017</b>	<b>2018</b>	<b>2019</b>	<b>2020</b>	<b>2021</b>
<b>June</b>	120	221	127	110	73	56	56



## Journal Entry Completion (Average Days) May 2016 - present

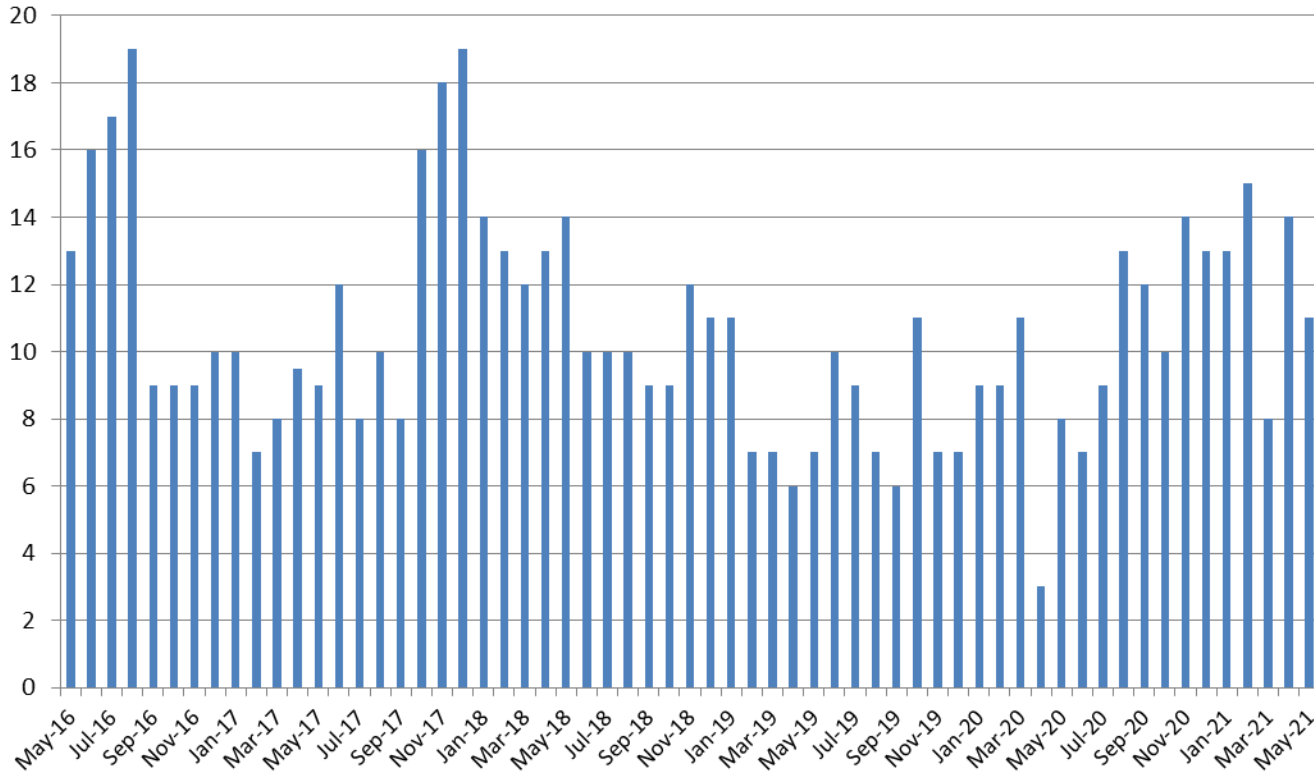

May	2016	2017	2018	2019	2020	2021
Avg. Days	13	9	14	7	8	11
YTD Avg.	12	9	13.2	7.6	8	12

