

Criminal Justice Coordinating Council

Population Report & Program Trends

June 2019



Sedgwick County...
working for you

Detention Facility

Booking Admits & Housing Discharges from Custody June 2017-Present

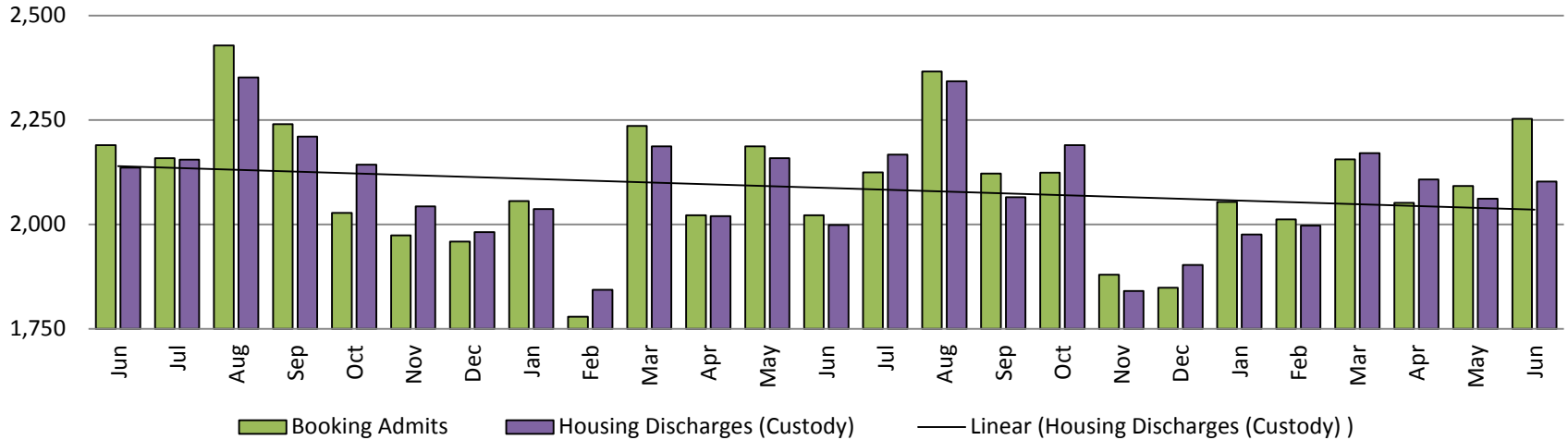

Bookings Year over Year: Month of June

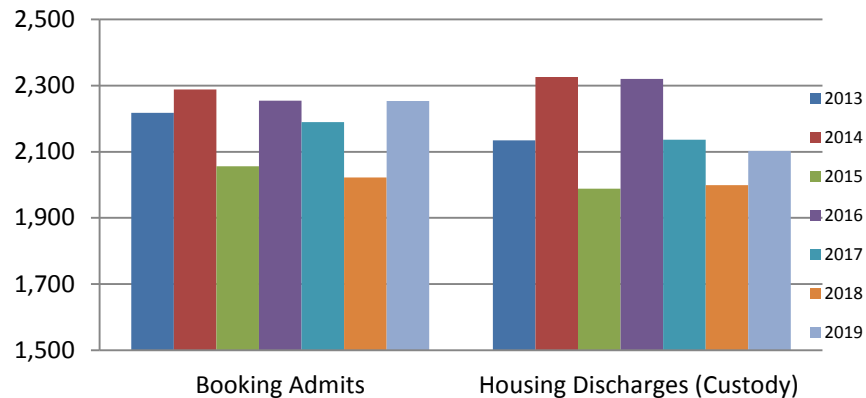

Bookings June	Housing Discharges June
2017: 2,190	2017: 2,136
2018: 2,022	2018: 1,999
2019: 2,253	2019: 2,103

Average Length of Stay: Booking (Hours) June 2017 - Present

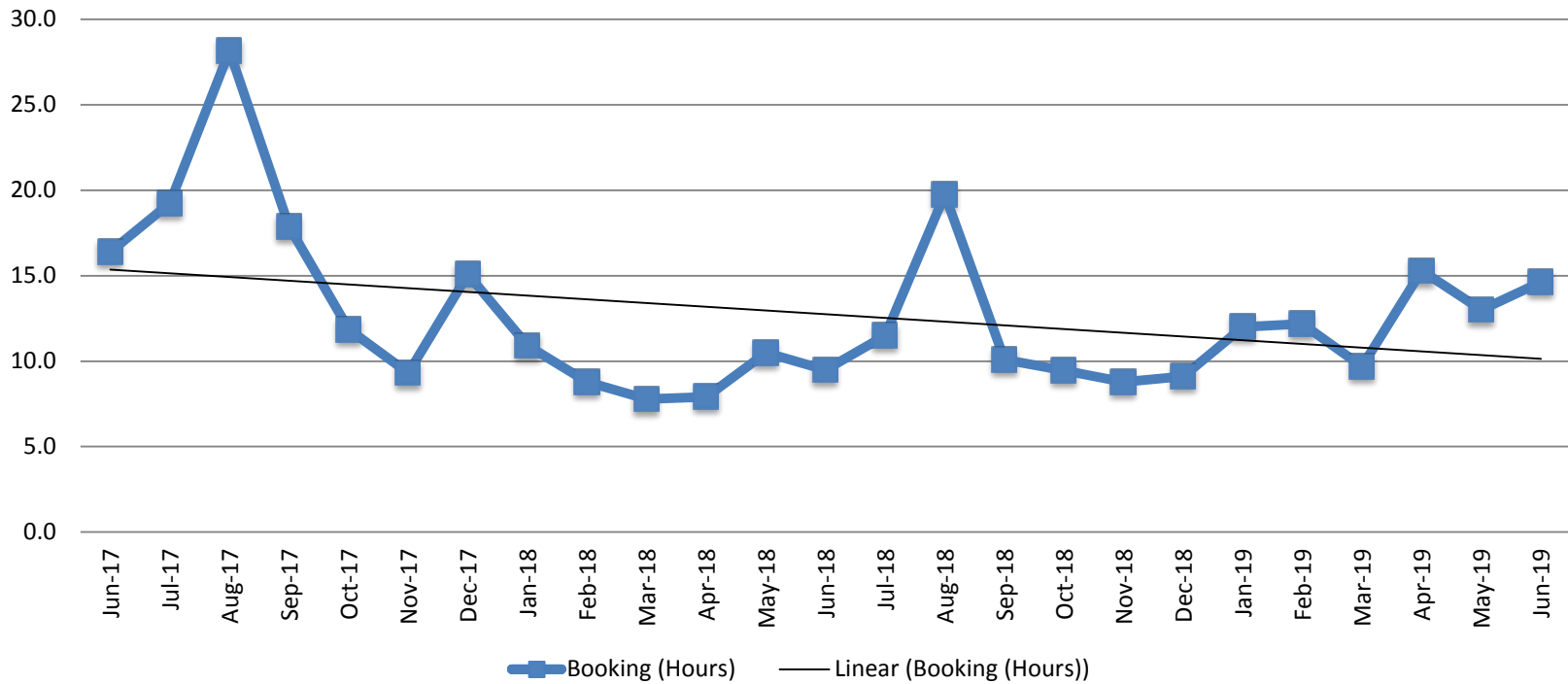

June	June YTD Average
2017: 16.4	2017: 15.8
2018: 9.5	2018: 9.2
2019: 14.6	2019: 12.8

Average Length of Stay: Housing & Combined (Days) June 2017 - Present

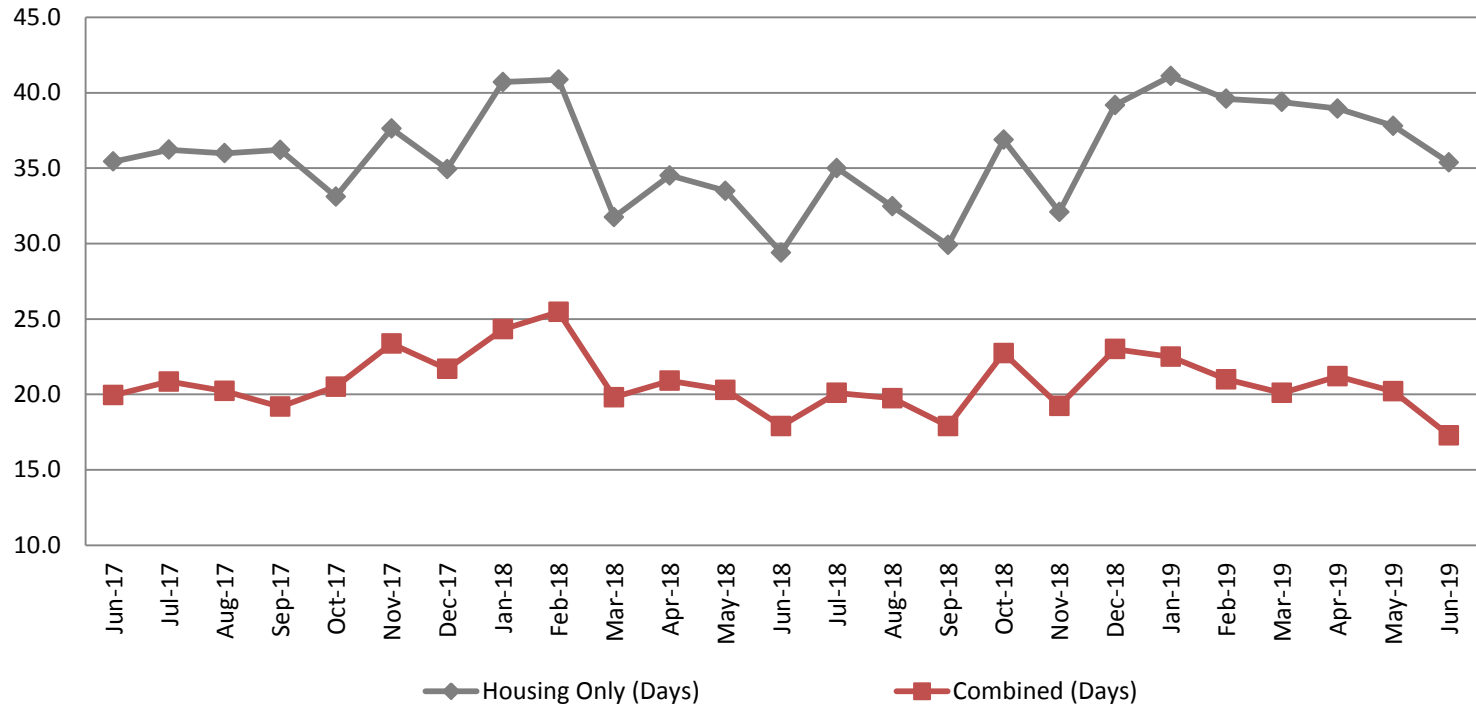

Month Year	Housing Only	Housing YTD AVG	Combined Days	Combined YTD AVG
June 2017	35.4	34.6	20.0	20.0
June 2018	29.4	35.1	17.9	21.5
June 2019	35.4	38.7	17.3	20.4



Jail: Annual Average Daily Population (ADP)

**TRENDS: Booking, Detention, Work Release, & Out of County Annual ADP:
2004 - present**

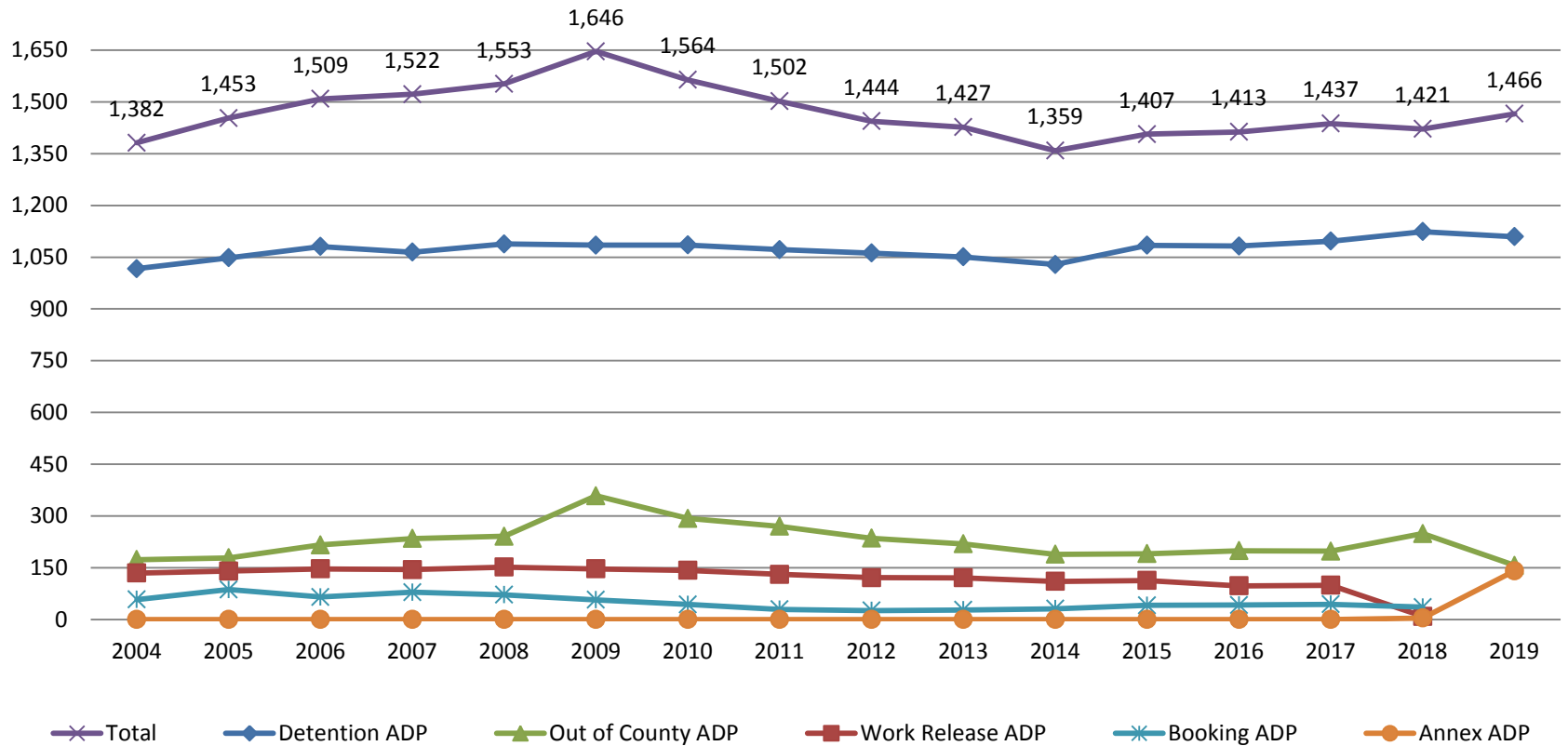

TOTAL MONTHLY ADP: JAIL (Booking, Detention Facility, Annex, & Out of County) June 2017 - present

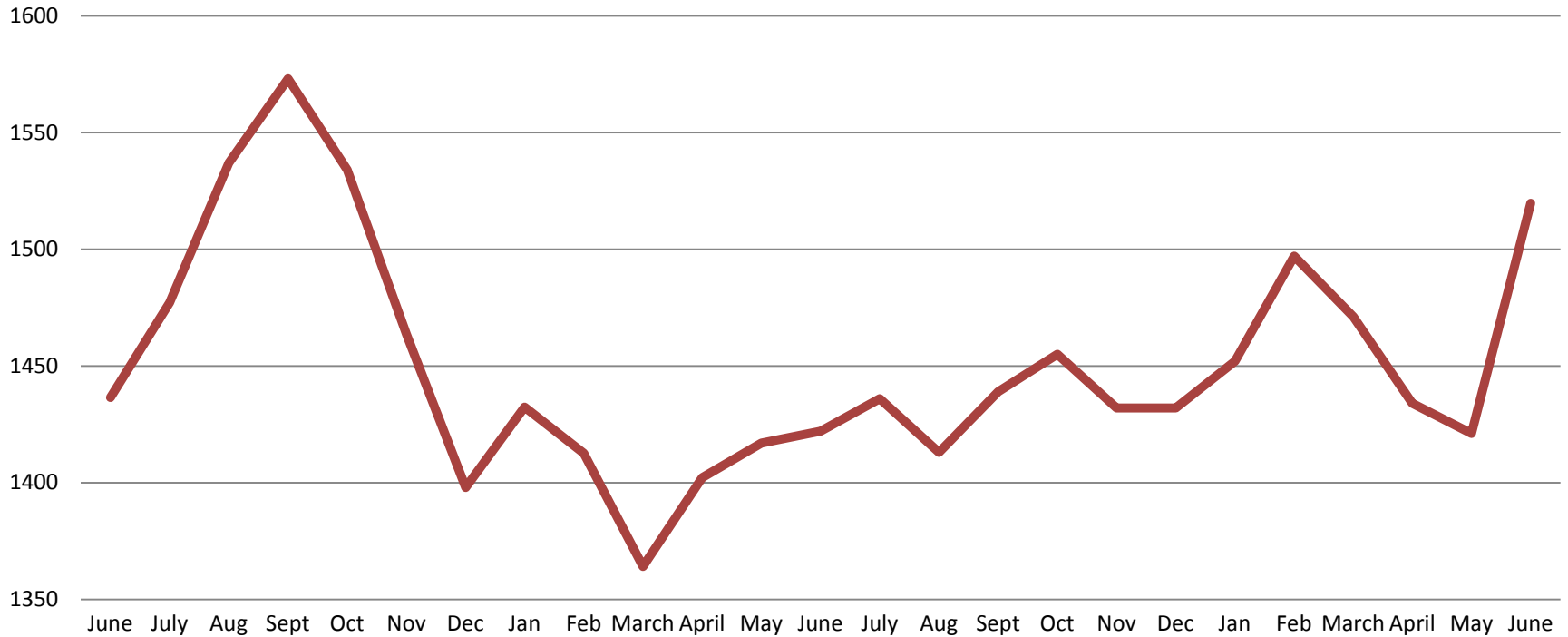

June 2017	June 2018	June 2019
1,436	1,422	1,520

Booking Admits & Total Monthly ADP (Jail): June 2017 - present

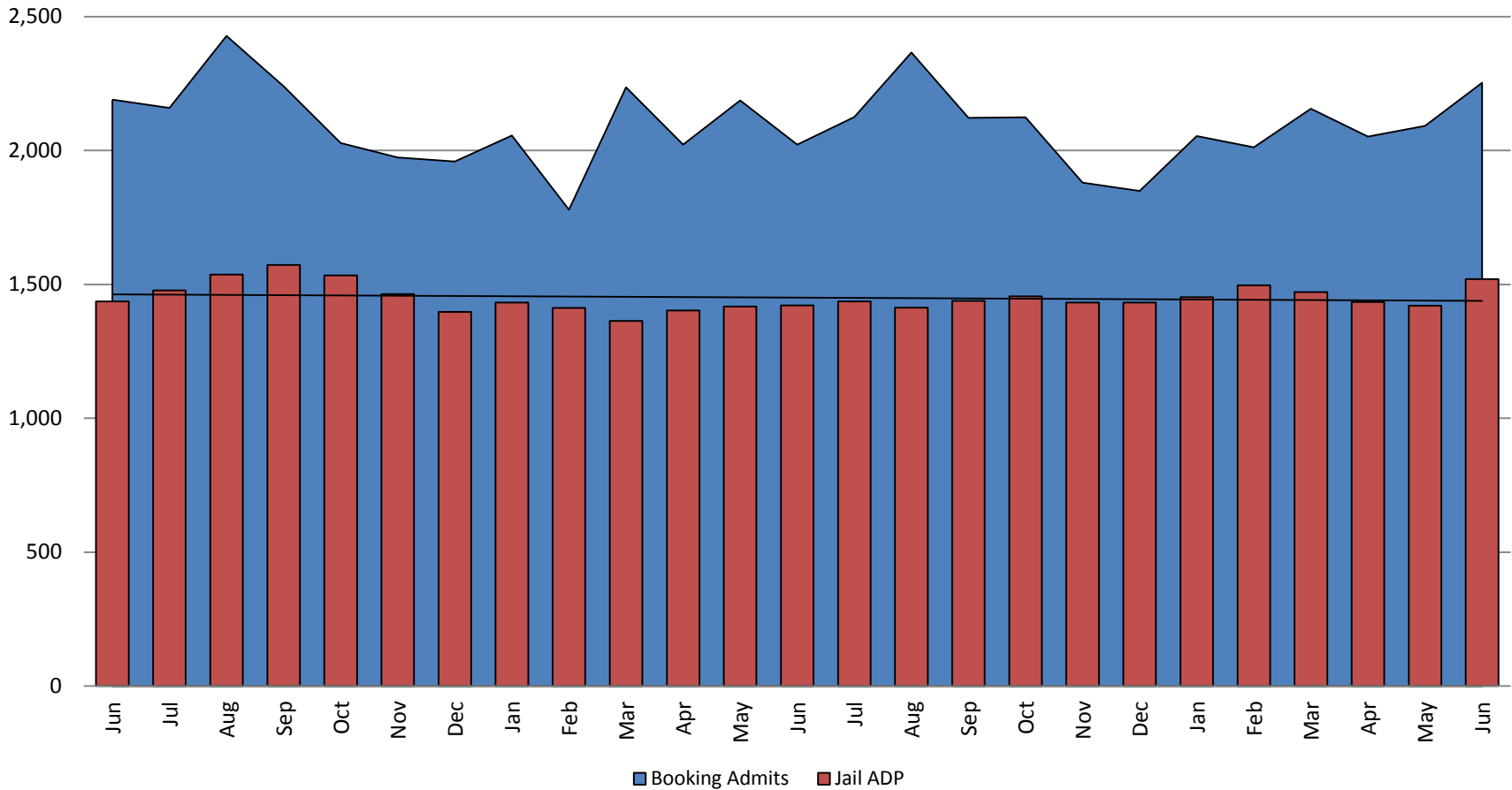

Percent of released inmates rearrested June

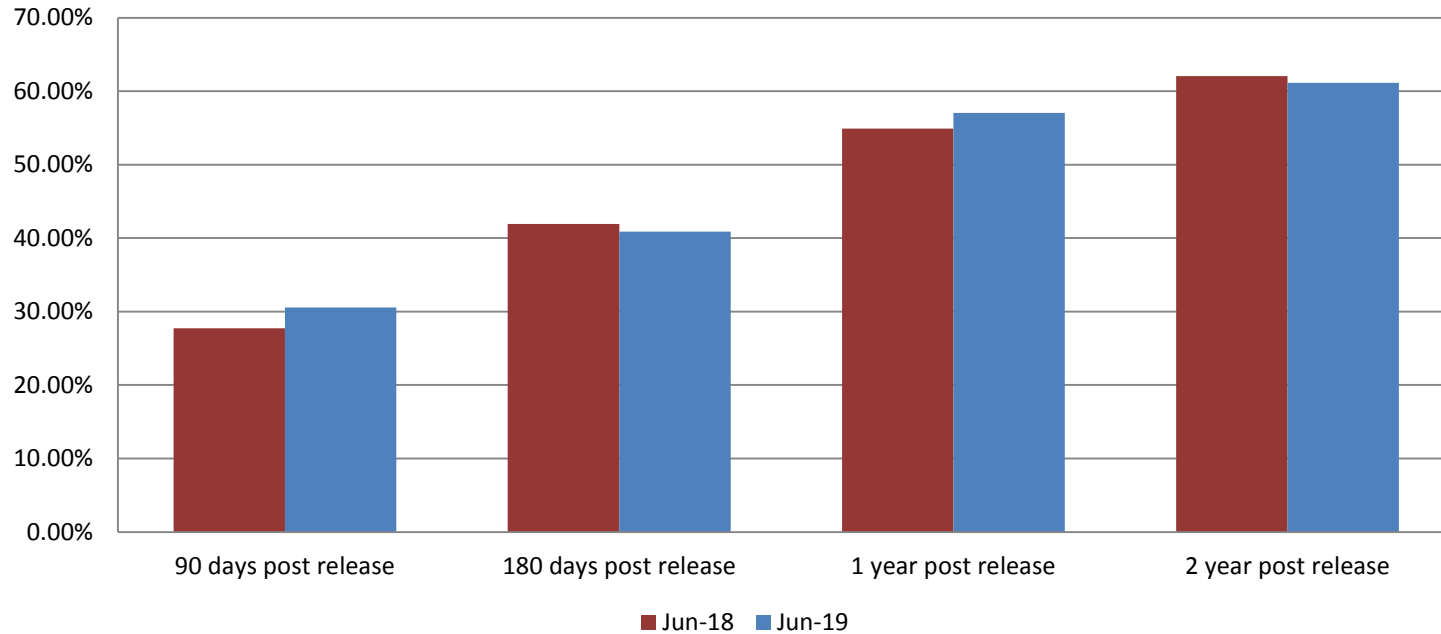

Month Year	90 Days	180 Days	1 Year	2 Years
June 2018	27.71%	41.92%	54.94%	62.07%
June 2019	30.57%	40.88%	57.04%	61.16%



Recidivism by Programs June 2019

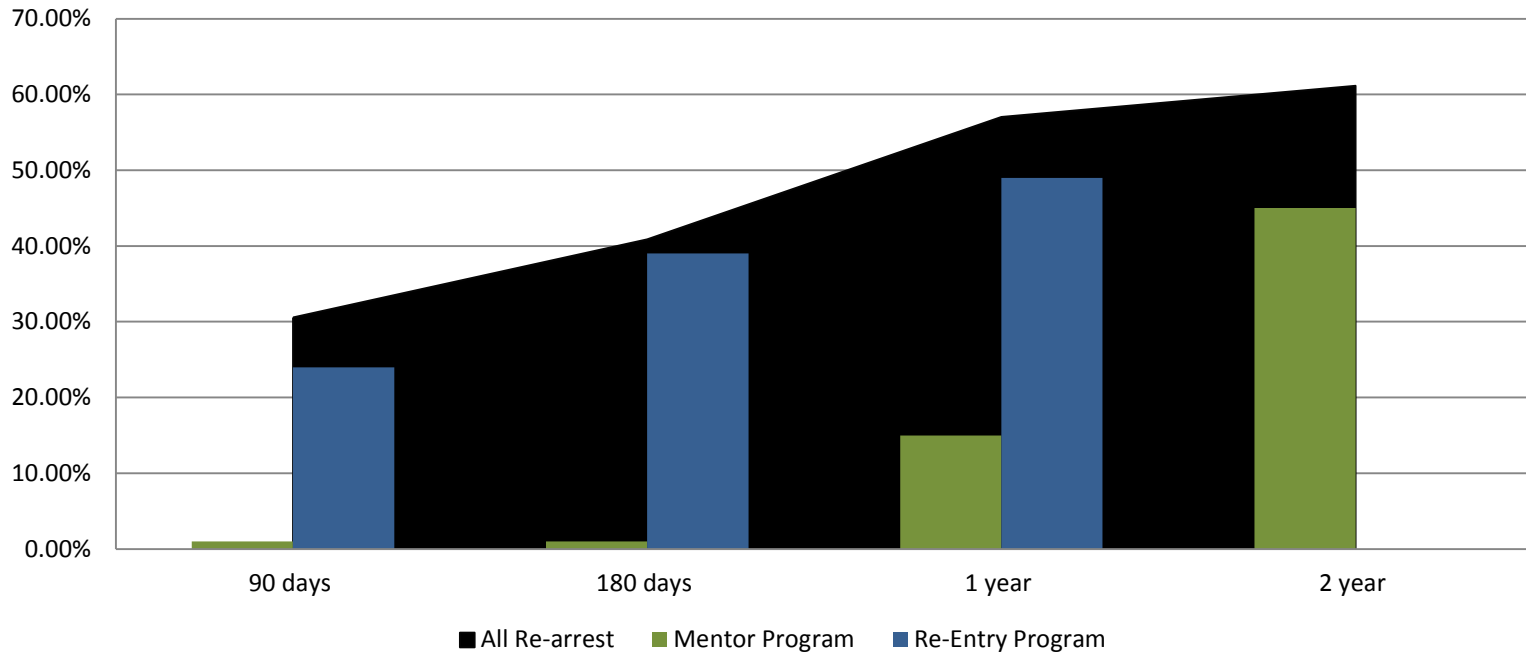

June 2019	90 Days	180 Days	1 year	2 years
All Re-arrests	30.57%	40.88%	57.04%	61.16%
Mentor Program	1%	1%	15%	45%
Re-Entry Program	24%	39%	49%	N/A



Pretrial Services Program (PSP) Monthly ADP: June 2017 - Present

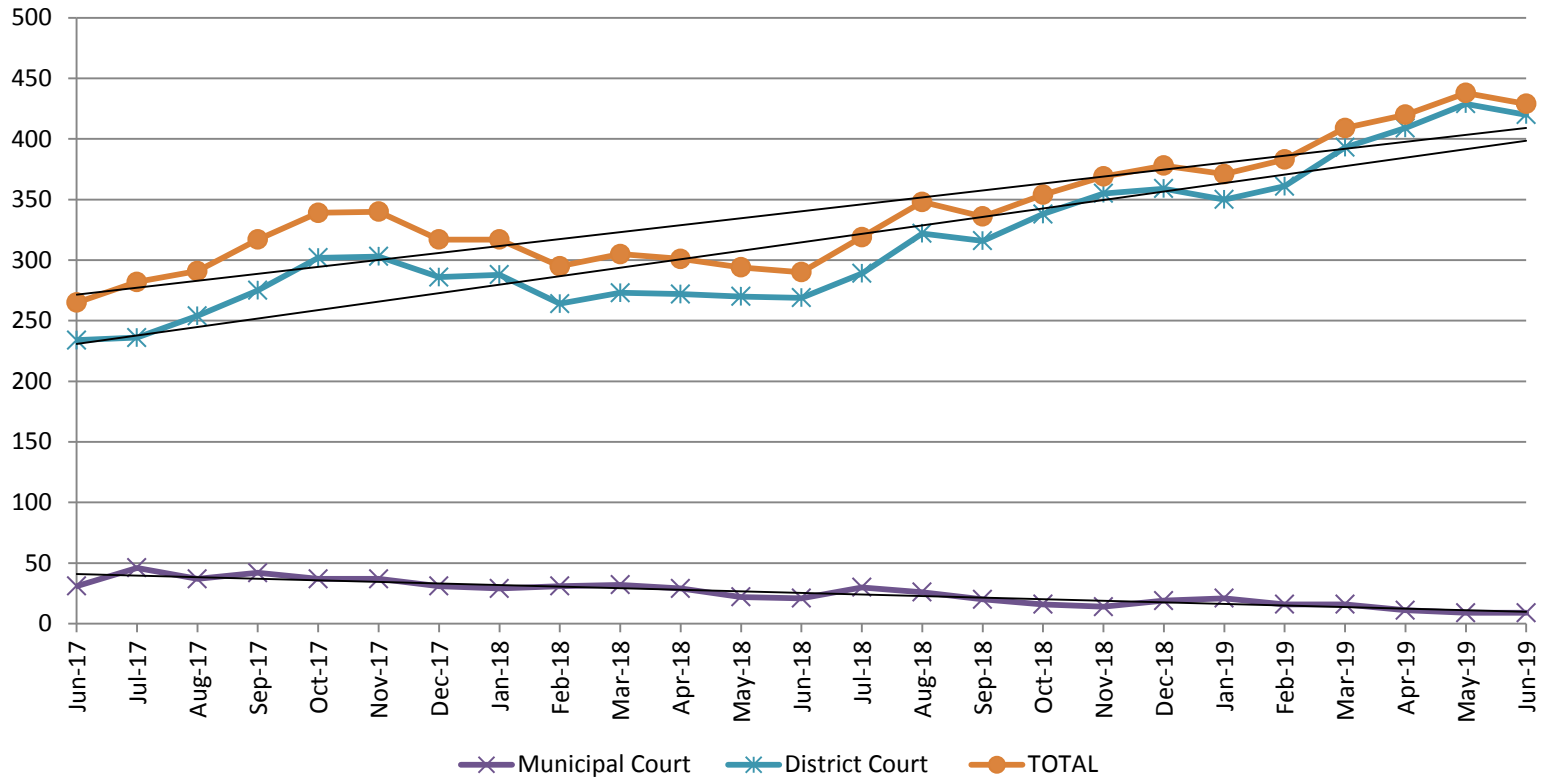

June	2017 ADP	2018 ADP	2019 ADP	2017 YTD Avg.	2018 YTD Avg.	2019 YTD Avg.
Muni. Court	31	21	9	33	27	14
Dist. Court	234	269	420	218	273	394
Total	265	290	429	251	300	408

Correlation: Total & PSP

Total Annual ADP: 2014 - Present

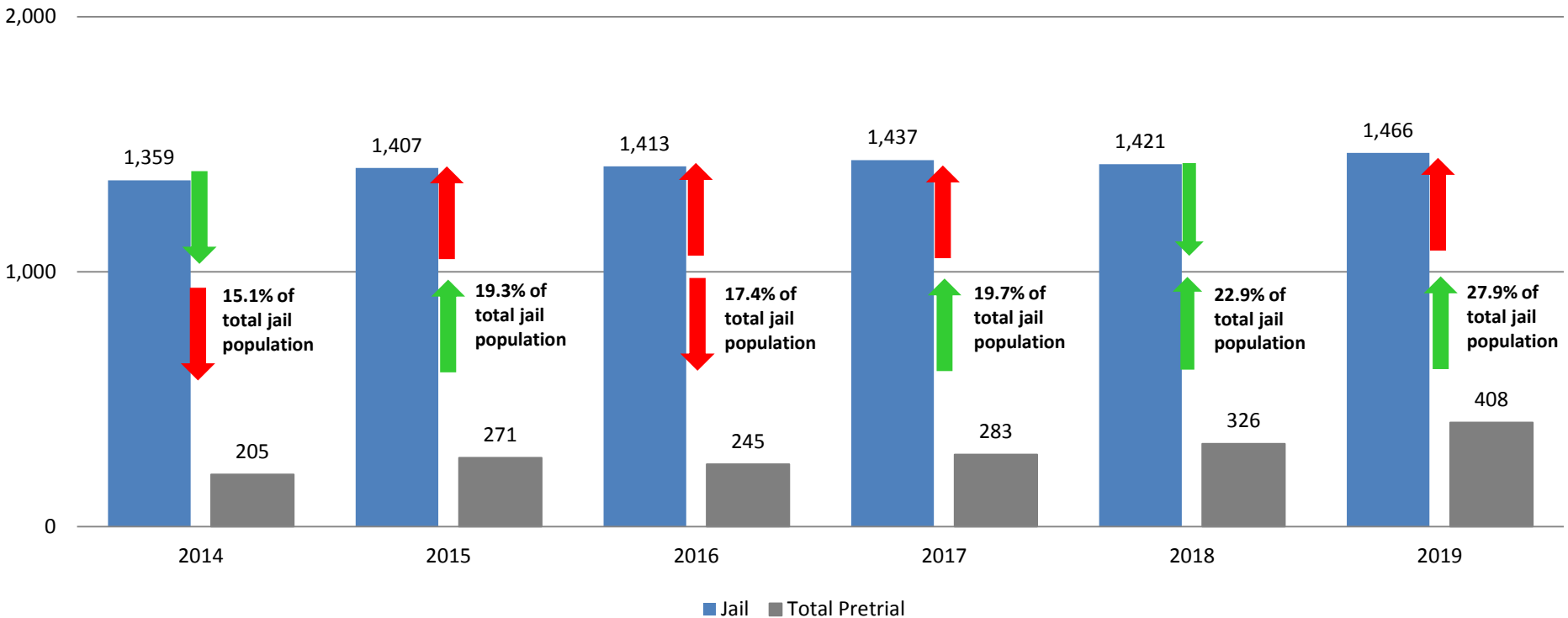

Diversion - Active Caseload June 2017- Present

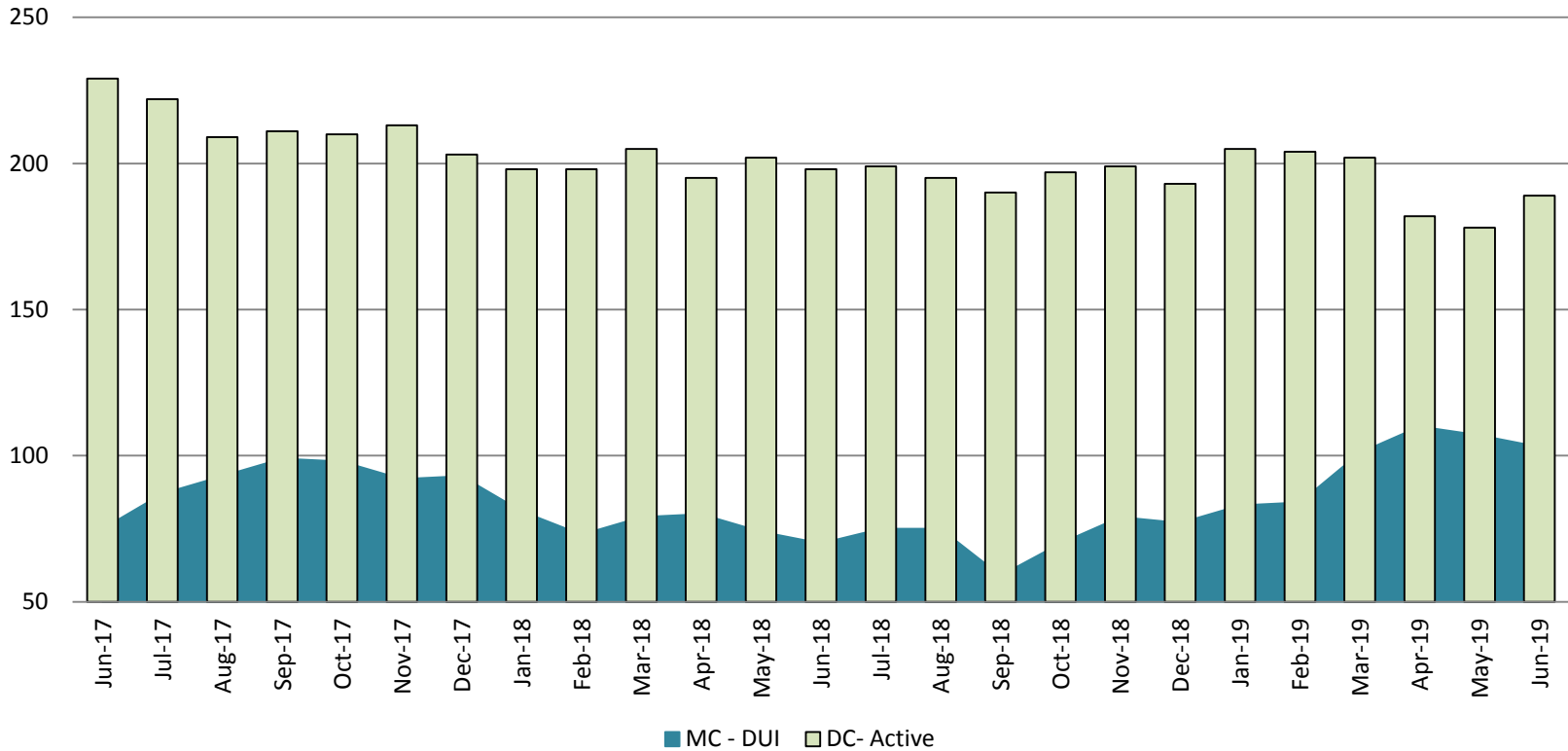

June	2017	2018	2019	2017 YTD Avg.	2018 YTD Avg.	2019 YTD Avg.
Muni. Court- DUI	75	70	103	81	76	98
Dist. Court- Active	229	198	189	233	199	193

Mental Health - ADP June 2017 - present

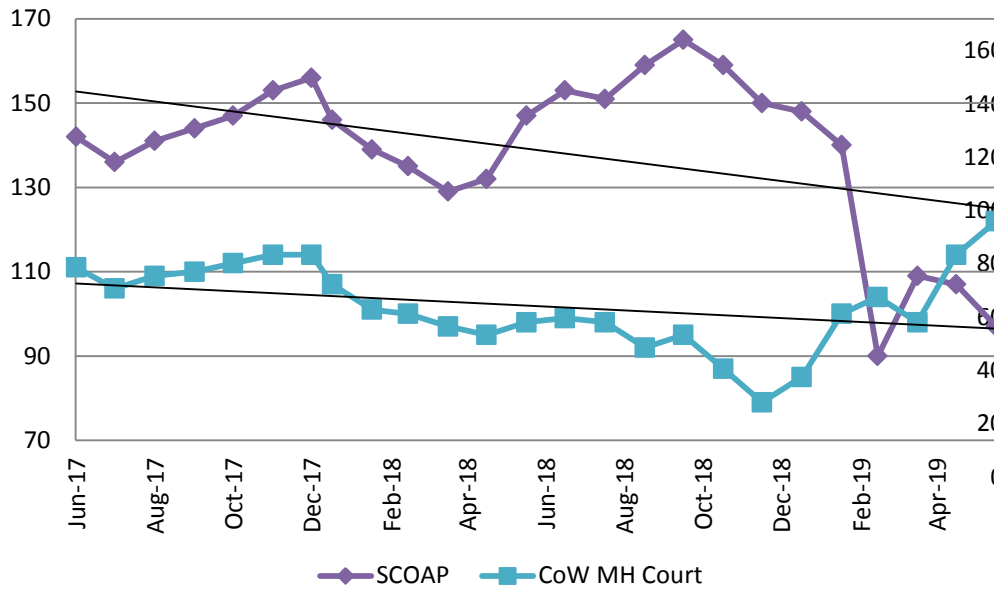

Mental Health ADP Year over Year- June

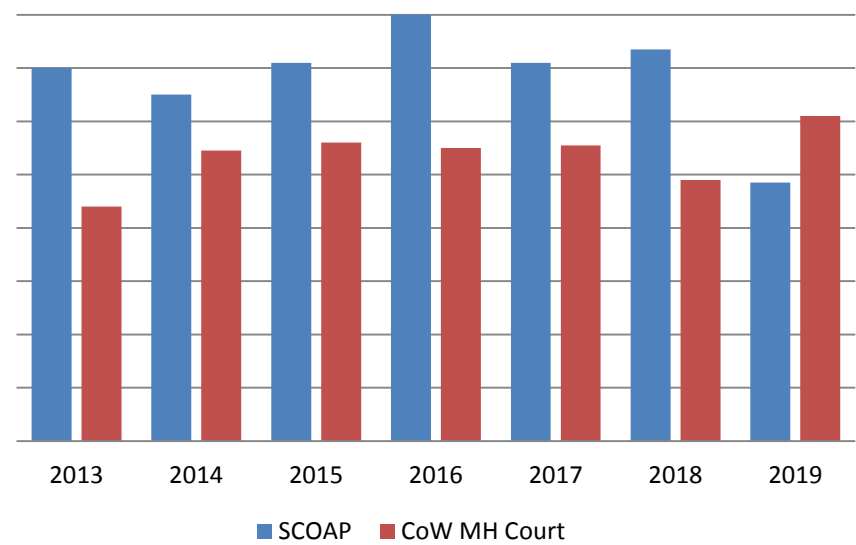

June	2017 ADP	2018 ADP	2019 ADP	2017 YTD Avg.	2018 YTD Avg.	2019 YTD Avg.
SCOAP	142	147	97	153	138	115
MH Court	111	98	122	121	100	104

Day Reporting - Active Caseload June 2017 - Present

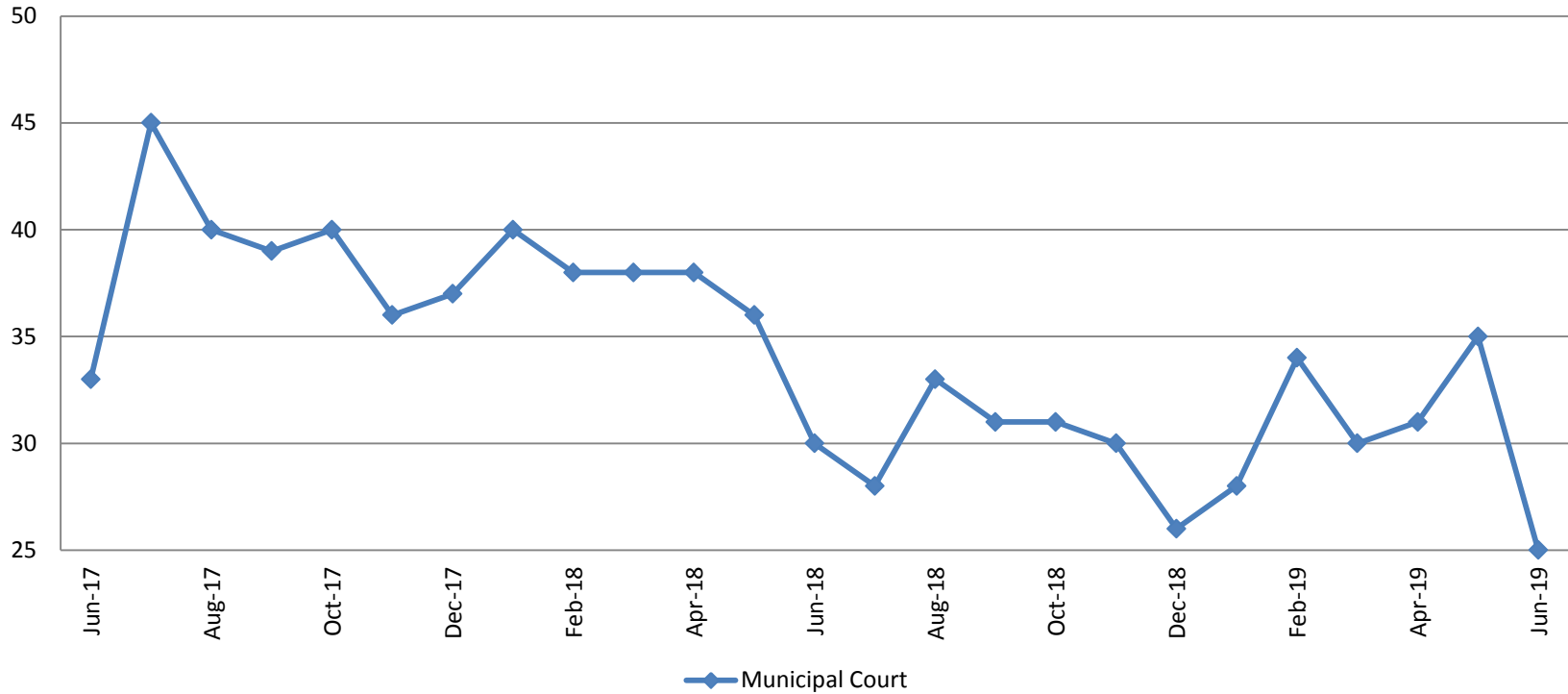

June	2014	2015	2016	2017	2018	2019
Muni. Court	71	76	38	33	30	25
Muni. Court YTD Avg.	76	73	47	33	37	31



Drug Court - City of Wichita ADP: June 2017 - present

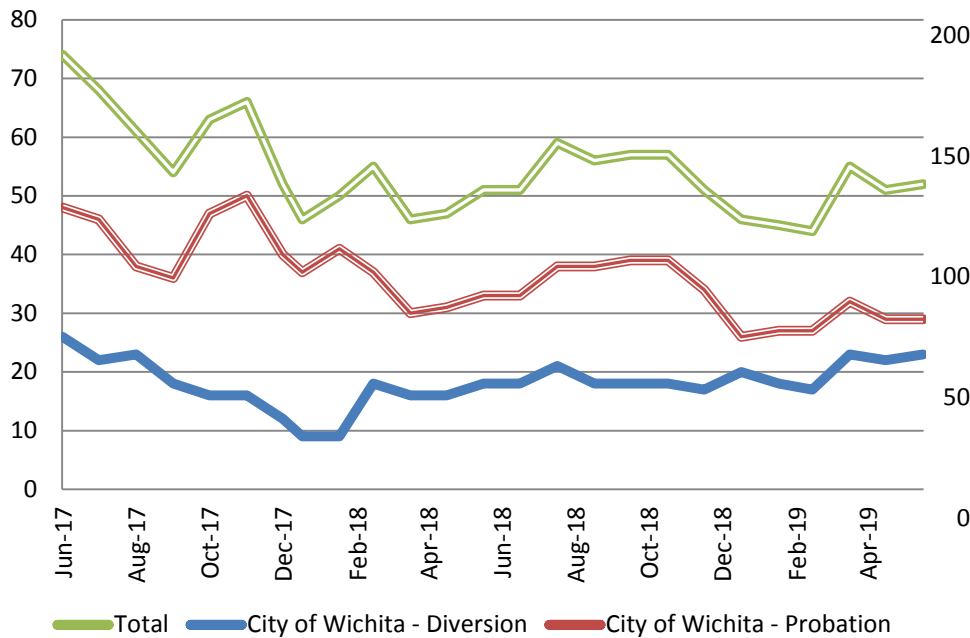

Drug Court- City of Wichita Year over Year - June

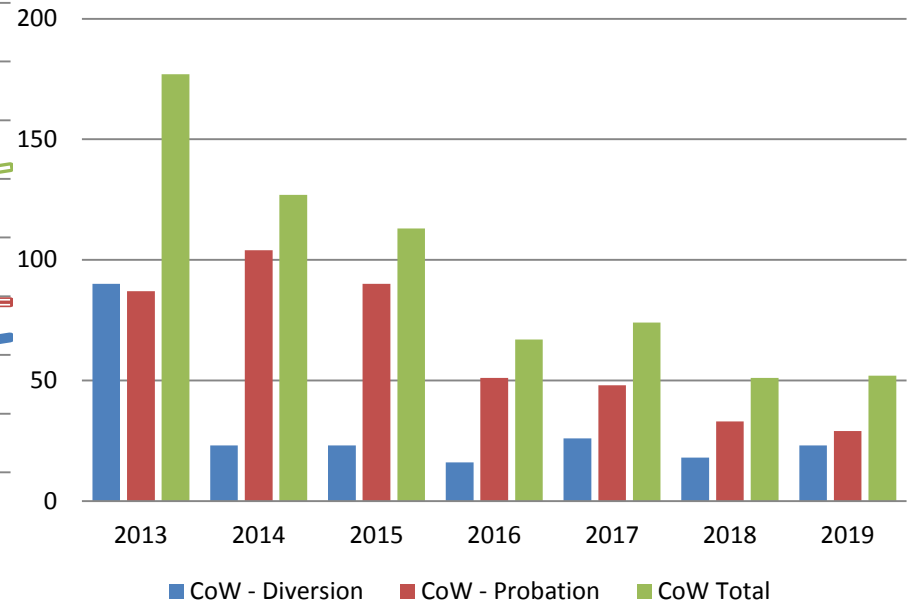

June	2017	2018	2019
Diversion	26	18	23
Probation	48	33	29
Total	74	51	52



Drug Court - Sedgwick County ADP: June 2017 - present

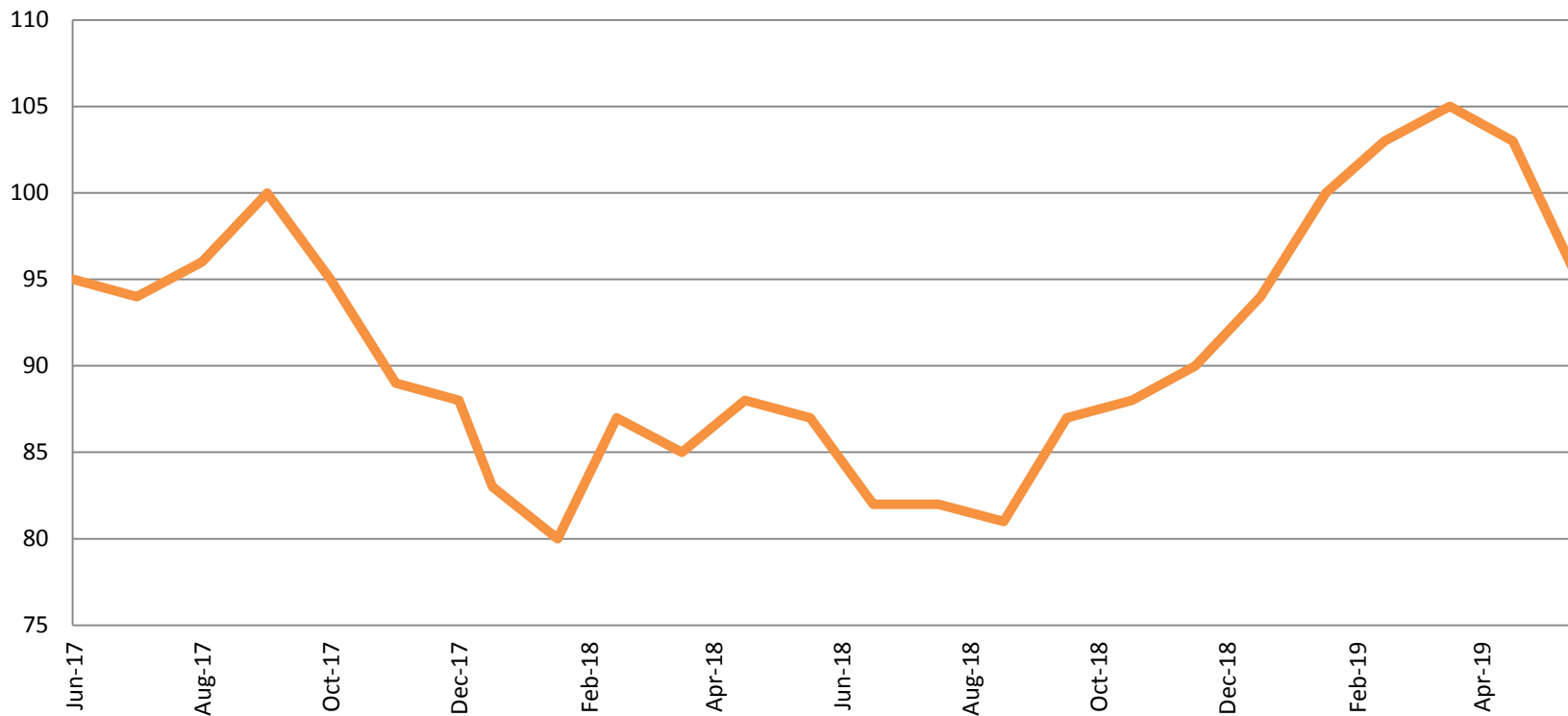

June	2017	2018	2019
Sedg. Co. ADP	95	87	95
YTD Avg.	98	85	100



Probation - Active Caseloads June 2017 - present

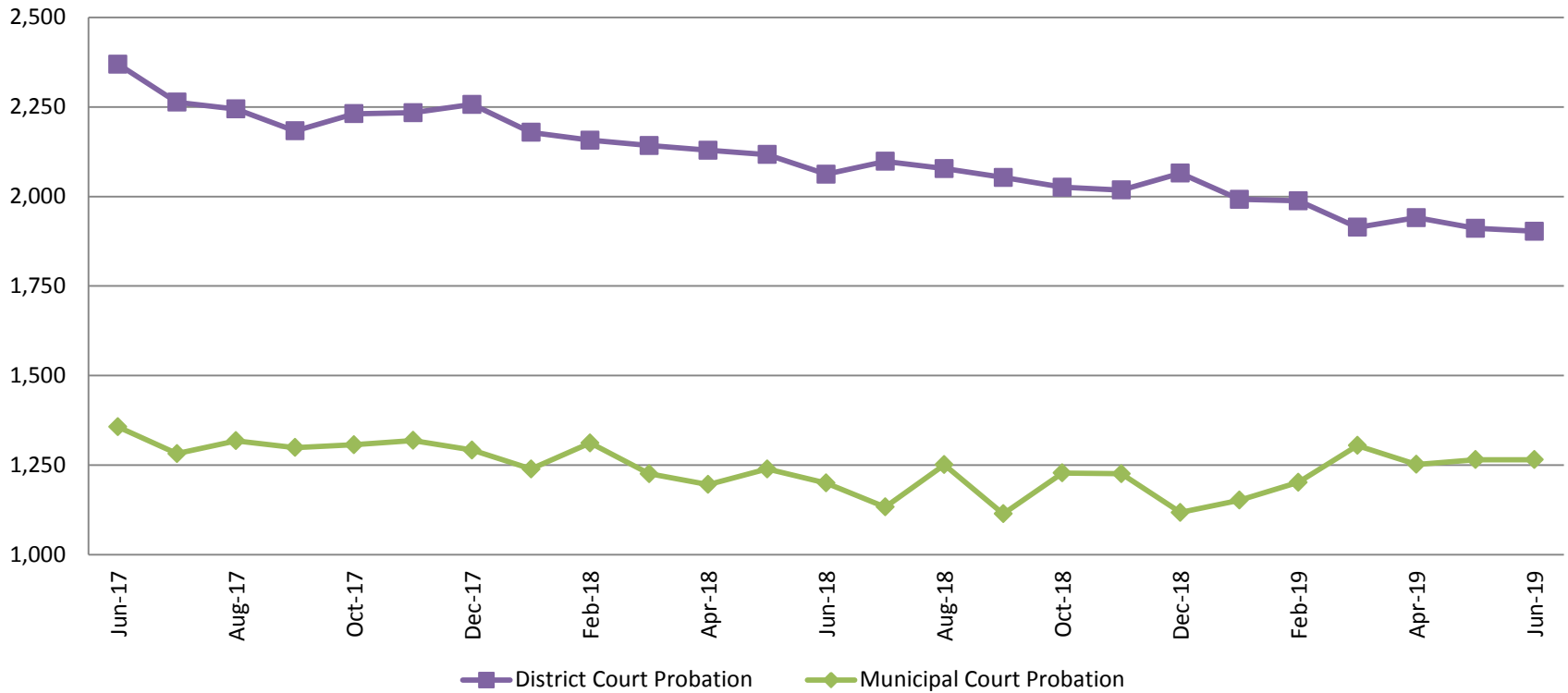

June	2017	2018	2019	2017 YTD Avg.	2018 YTD Avg.	2019 YTD Avg.
Dist. Court Probation	2,369	2,062	1,903	2,270	2,131	1,942
Muni. Court Probation	1,357	1,200	1,265	1,294	1,235	1,240



District Court Probation: Pre-Sentence Investigation June 2017 - present

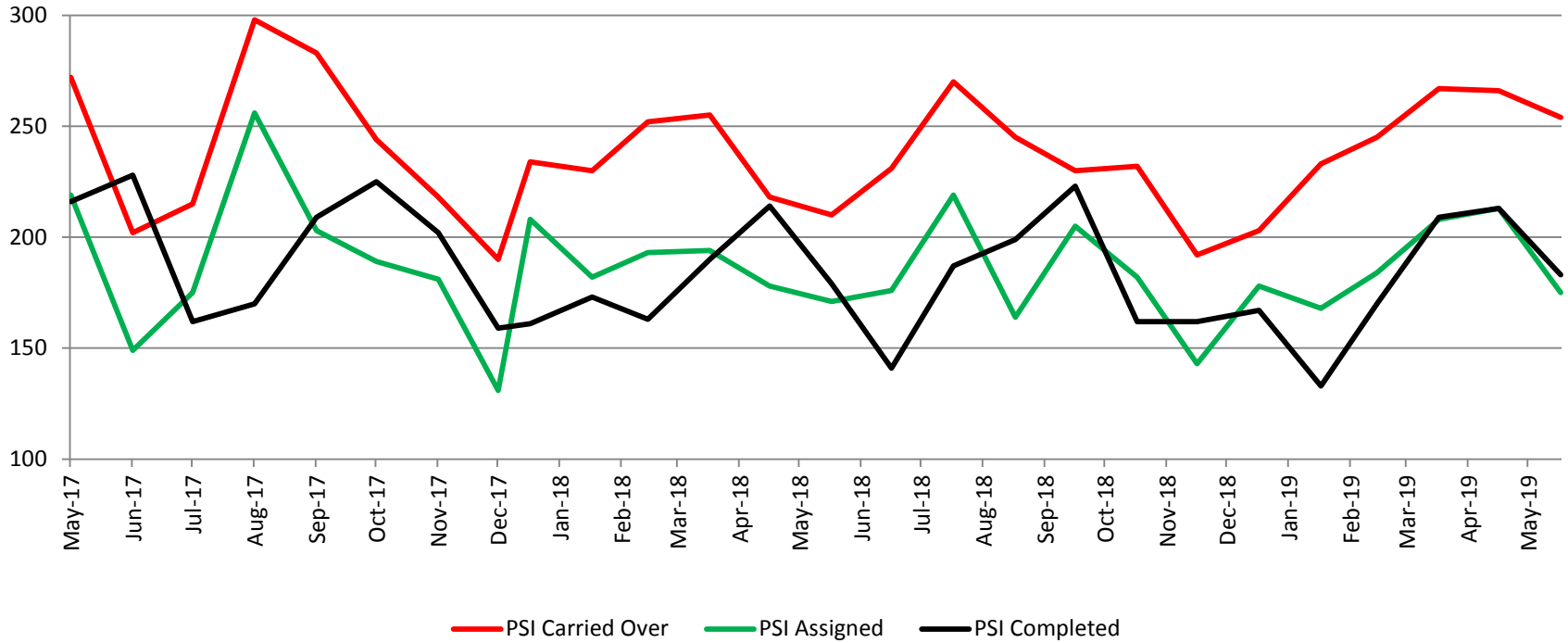

June	2017	2018	2019
Carried Over	202	210	254
Assigned	149	171	175
Completed	228	179	183

Community Corrections

**Adult Intensive Supervision Probation (AISP):
ADP June 2017- present**

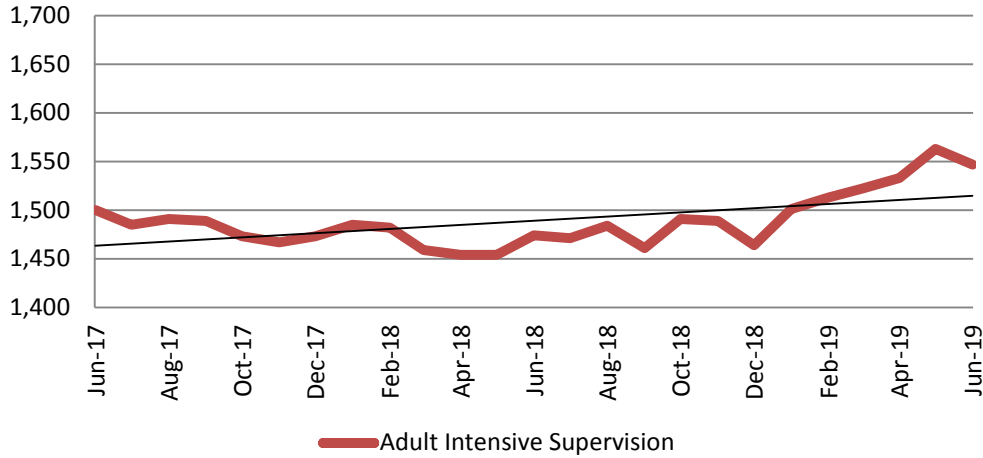

Year	June	June YTD Avg.
2017	1,500	1,572
2018	1,474	1,468
2019	1,547	1,530

Year	June	June YTD Avg.
2017	54	59
2018	50	55
2019	65	65

**Adult Residential: ADP
June 2017 - present**

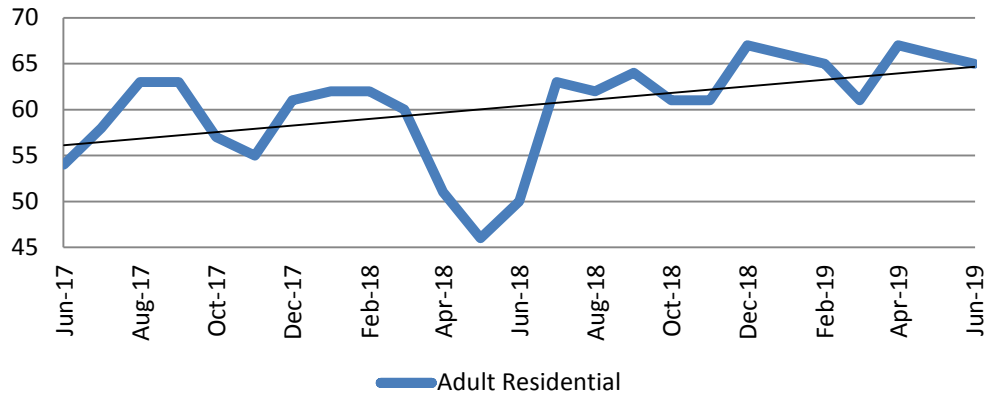

Community Corrections

Work Release: ADP June 2018 - present

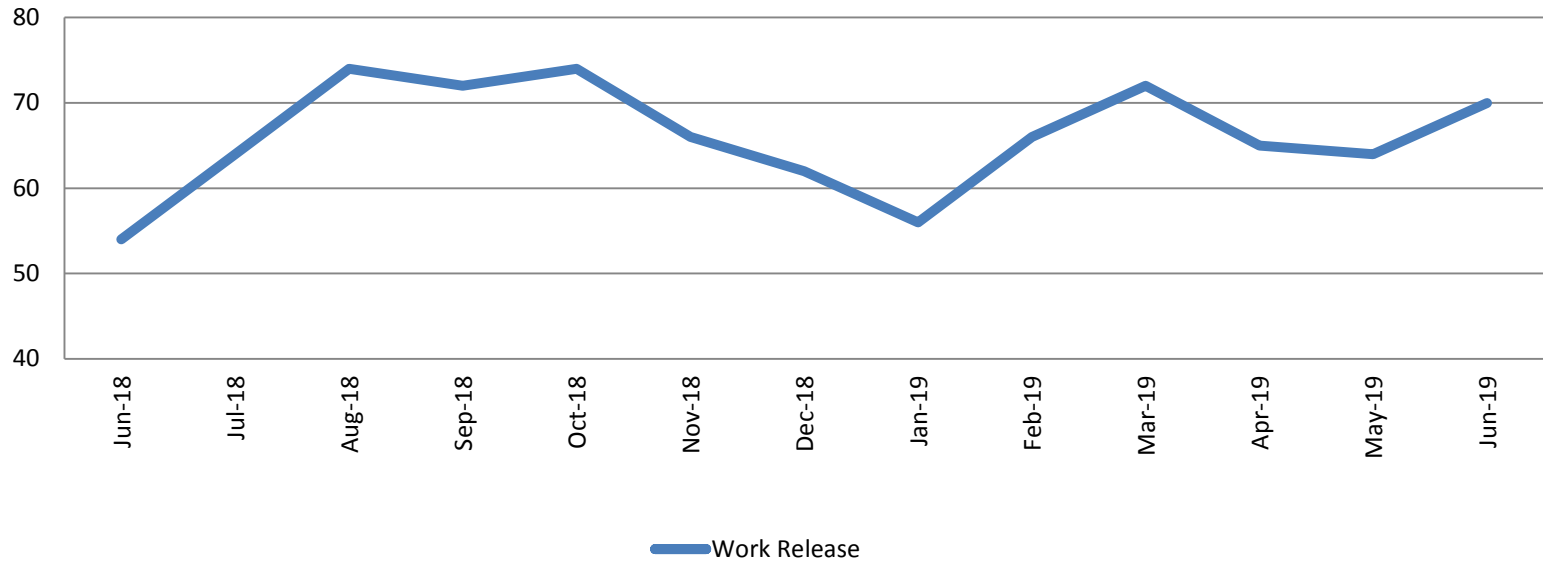

Month Year	Total	YTD Avg.
June 2018	54	41
June 2019	70	66



Correlation: Total & Sedgwick County Programs (Adult)

Total Annual ADP 2012-Present

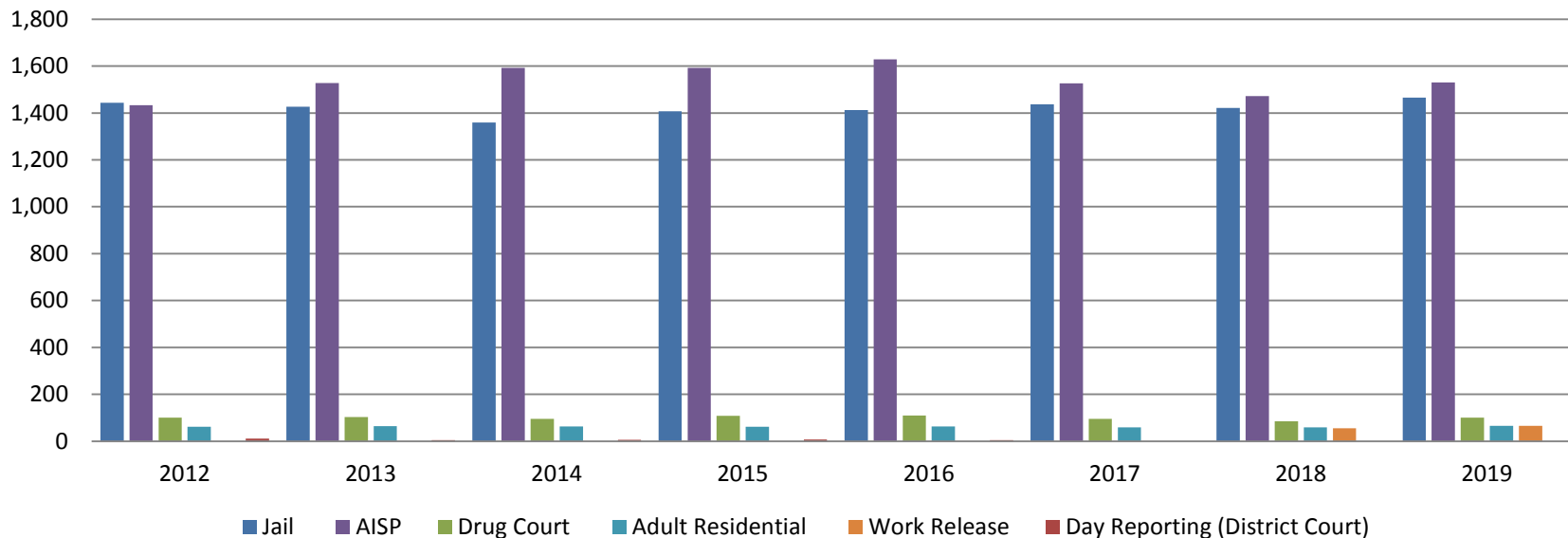

	2017	2018	2019
Jail	1,437	1,421	1,466
AISP	1,526	1,472	1,530
Drug Court	96	85	100
Adult Residential	59	59	65
Work Release	0	55	66
Day Reporting (DC)	0	0	0



Correlation: Total & District Court Programs

Total Annual ADP: 2012 - Present

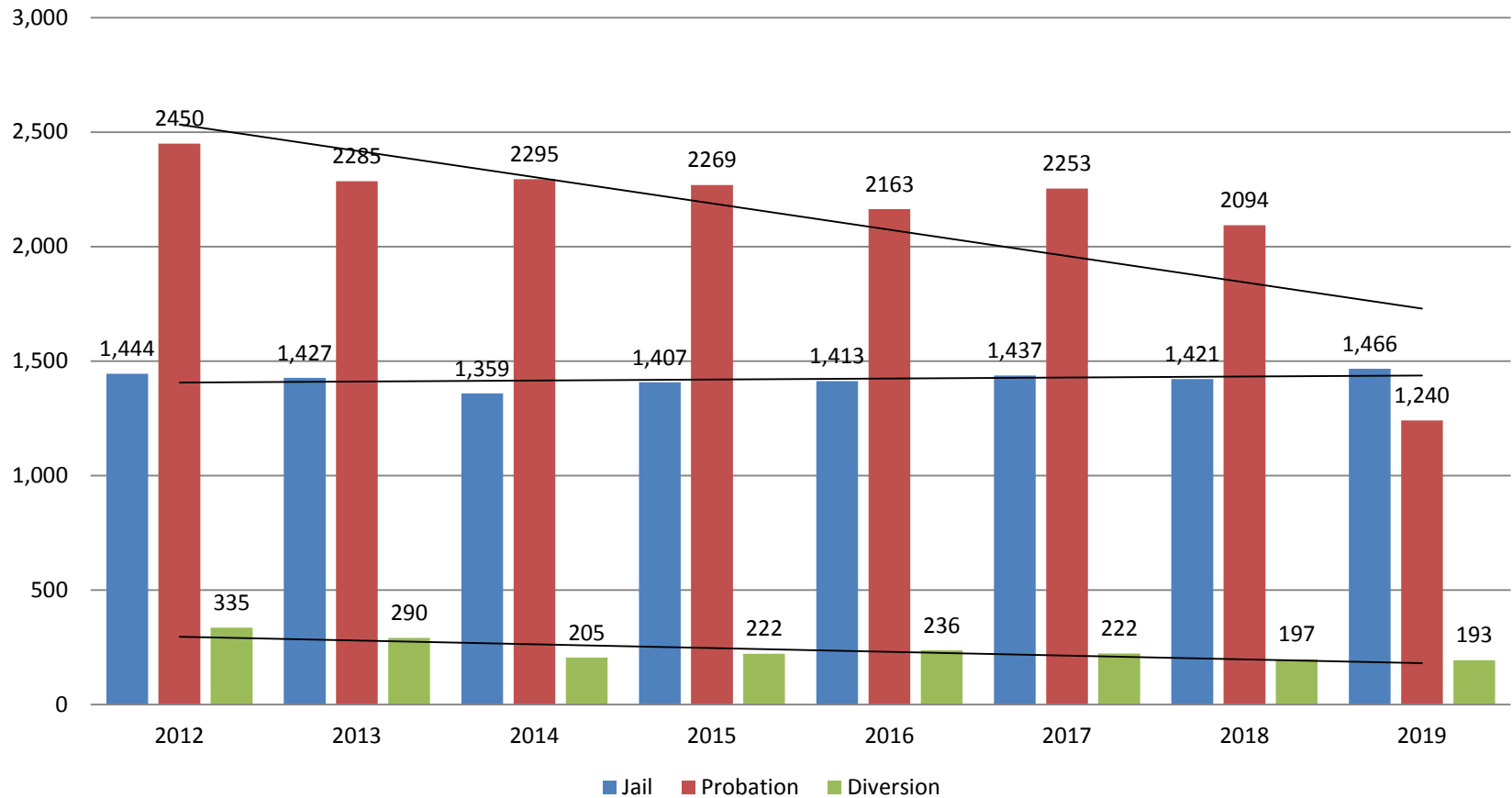

Correlation: Total & City of Wichita / Municipal Court Programs

Total Annual ADP: 2012 - present

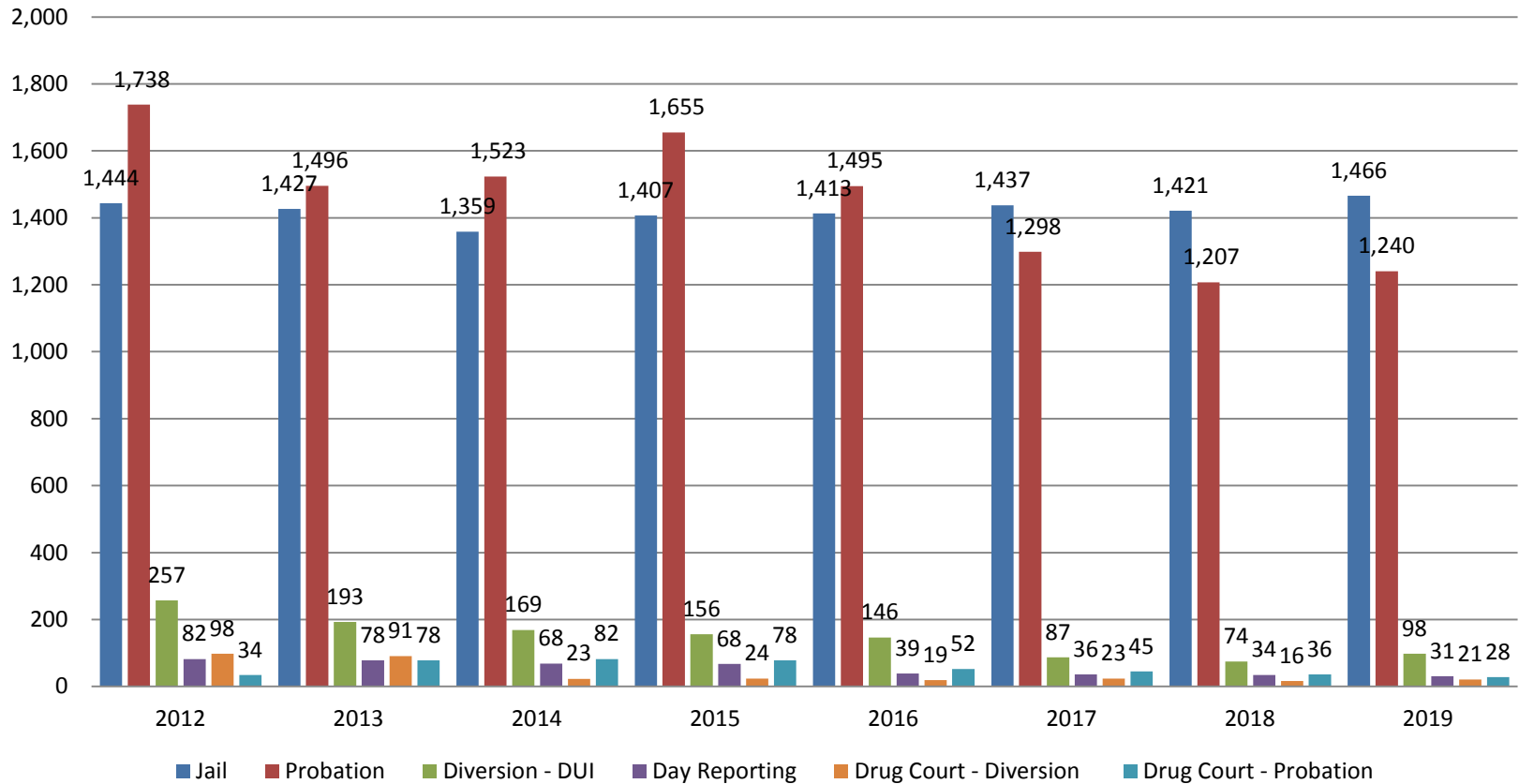

Juvenile

JIAC Intakes
June 2014 - present

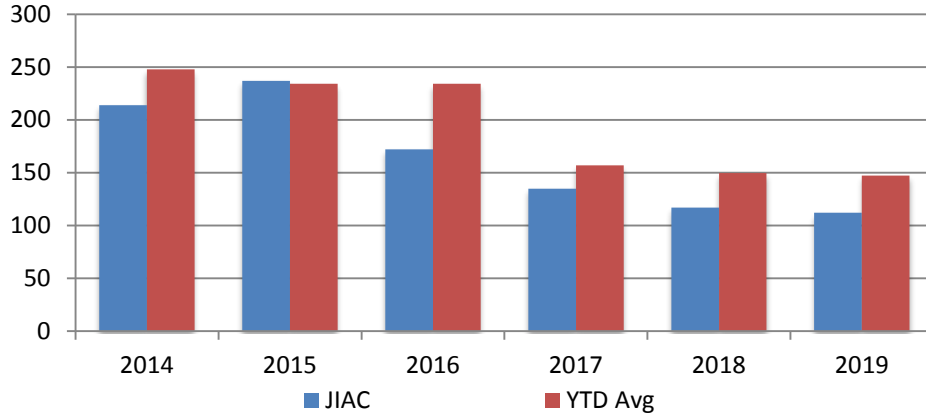

Year	June	June YTD Avg.
2014	214	248
2015	237	234
2016	172	234
2017	135	157
2018	117	150
2019	112	147

Year **June** **June YTD Avg.**

2014	53	62
2015	64	64
2016	60	61
2017	52	48
2018	51	50
2019	53	52

JDF ADP
June 2014 - present

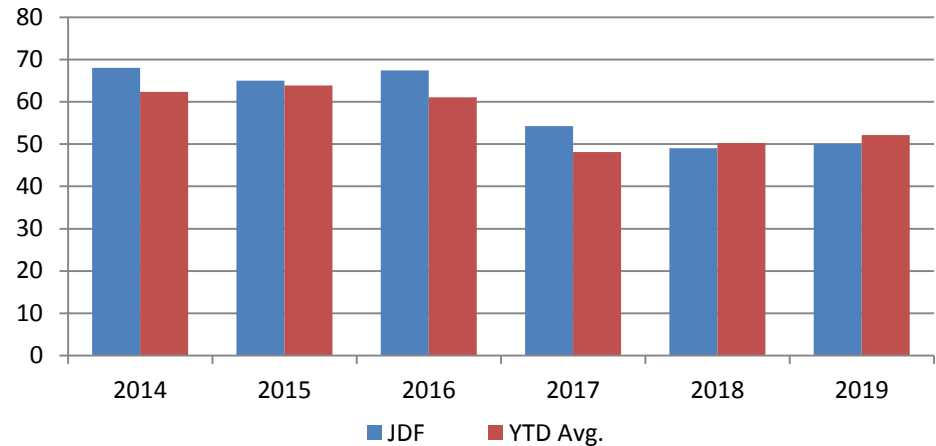

Reason for JDF Admits

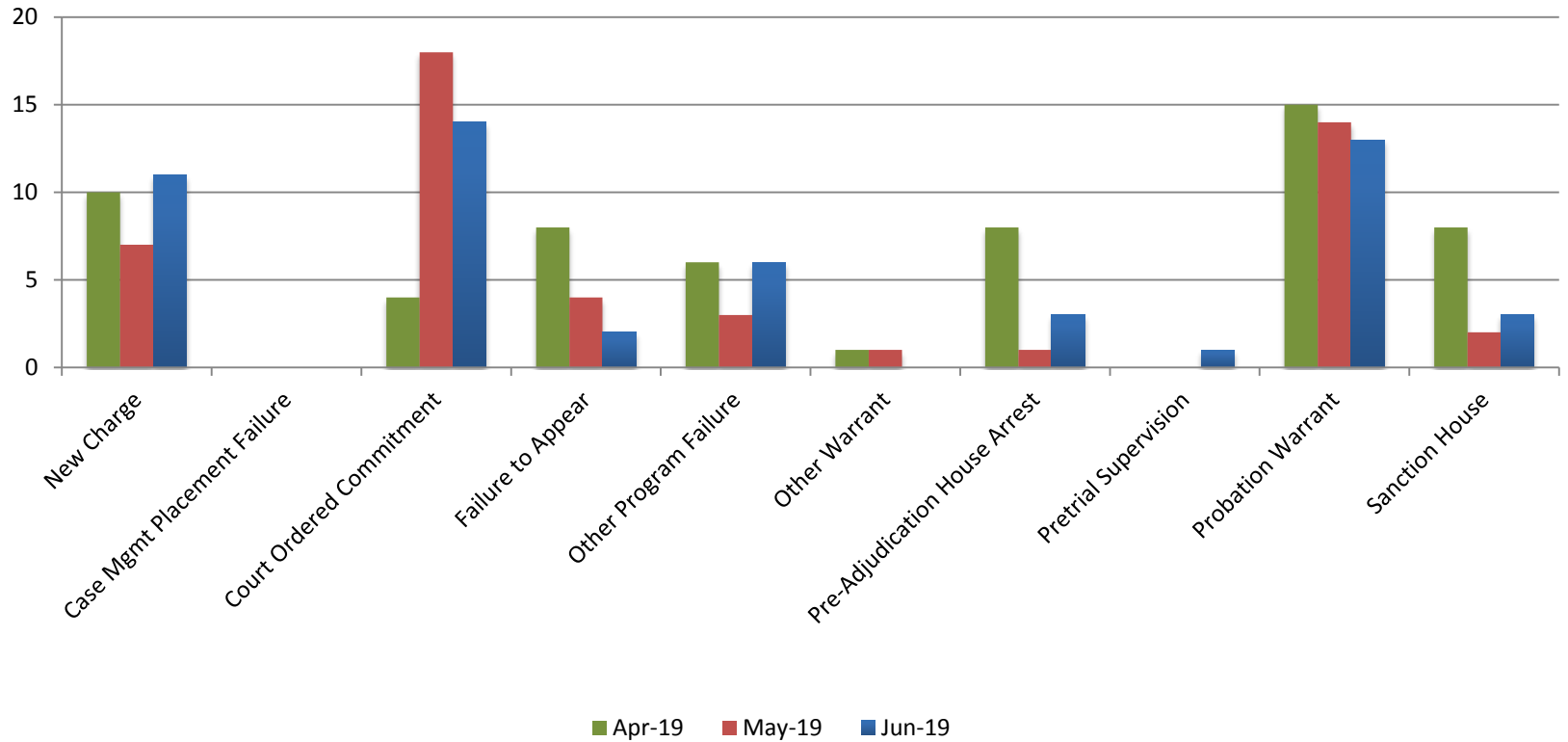

Reason for JDF Admits

Reason	June 2018	June 2019
New Charges	17	11
Case Management Placement Failures	4	0
Court Ordered Commitment	9	14
Failure to Appear	4	2
Other Program Failure	2	6
Other Warrant	0	0
Pre-Adjudication House Arrest	6	3
Pretrial Supervision	0	1
Probation Warrant	6	13
Sanction House	2	3



Juvenile Detention Alternatives

ADP: June 2013- Present

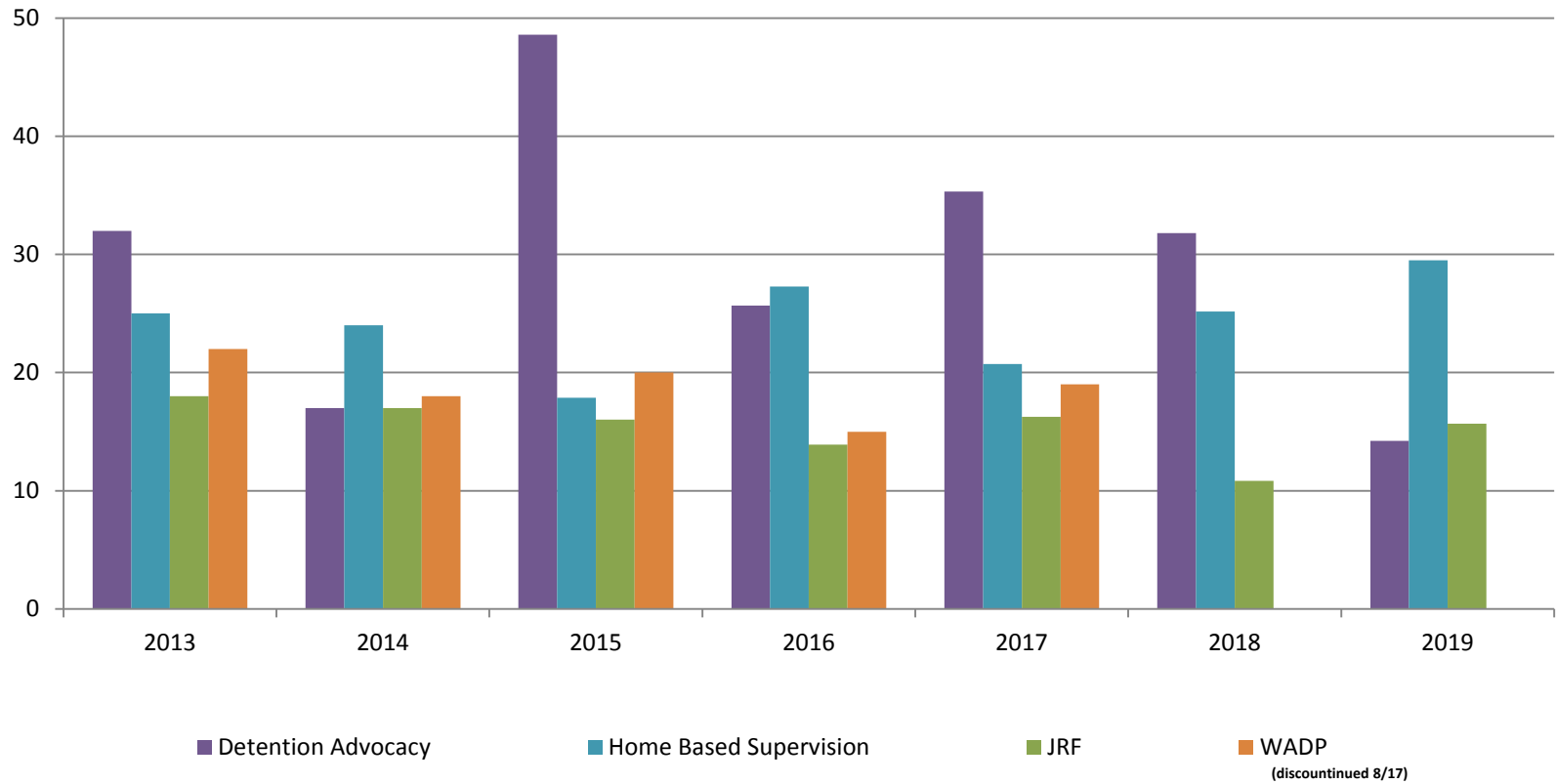

Juvenile Detention Services

June ADP	2016	2017	2018	2019
Juvenile Detention Facility	60	52	51	53
Juvenile Residential Facility	14	16	11	16
Home Based Supervision	27	21	25	30
Detention Advocacy Case Management Services	26	35	32	14
Weekend Alternative Detention Program (total)	18	5	0	N/A

June YTD AVERAGE	2016	2017	2018	2019
Juvenile Detention Facility	61	28	50	52
Juvenile Residential Facility	16	14	12	14
Home Based Supervision	26	23	27	27
Detention Advocacy Case Management Services	33	35	32	27
Weekend Alternative Detention Program	16	16	0	N/A



Monthly Jail Snapshot: June 30, 2019

Snapshots June 2013 - Present

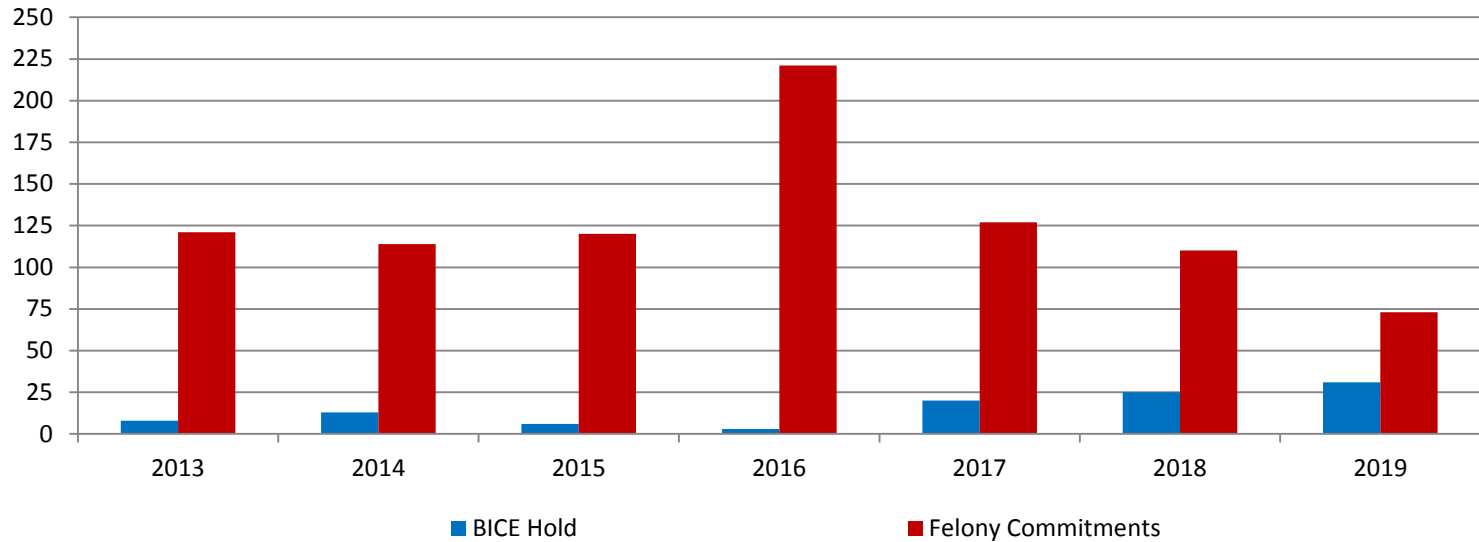

BICE Hold	2013	2014	2015	2016	2017	2018	2019
June	8	13	6	3	20	25	31

Felony Commitments	2013	2014	2015	2016	2017	2018	2019
June	121	114	120	221	127	110	73



Journal Entry Completion (Average Days) March 2014-Present

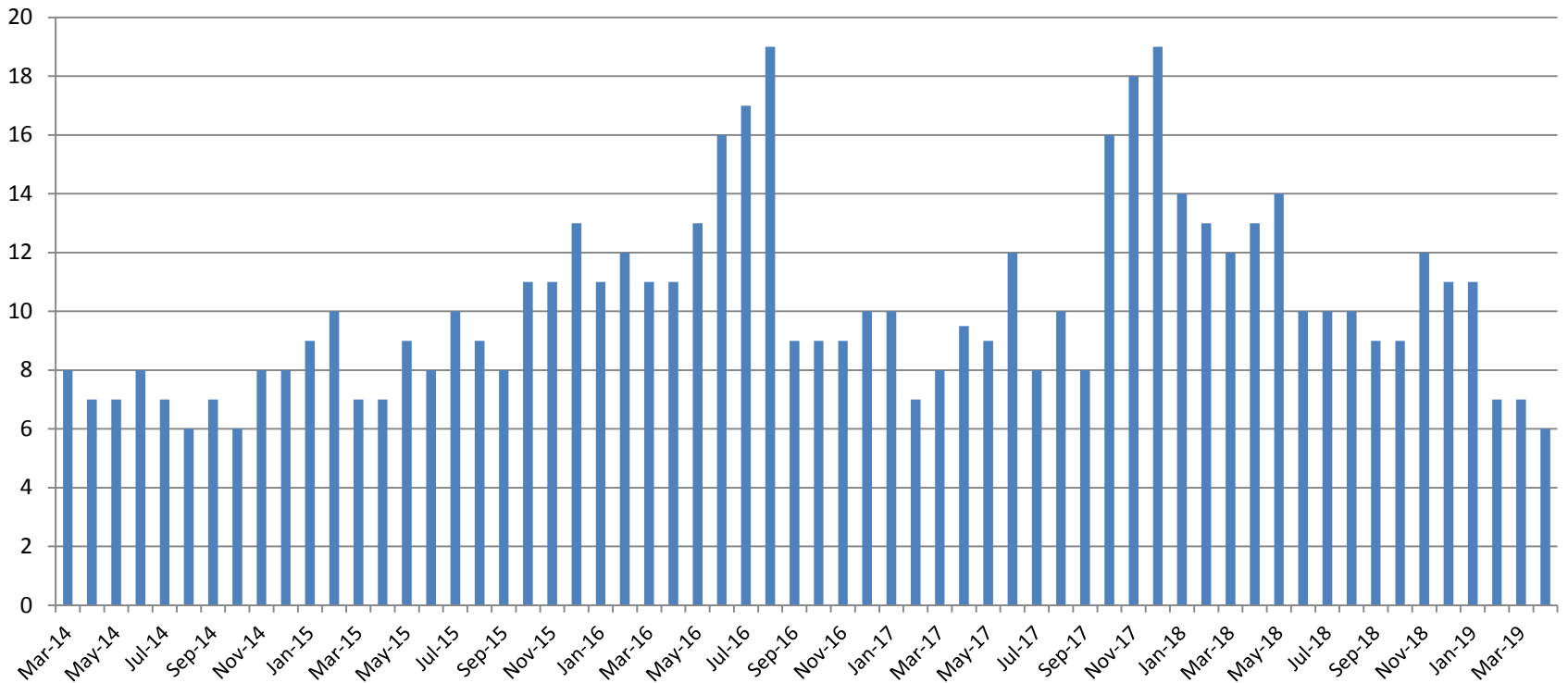

May	2014	2015	2016	2017	2018	2019
Avg. Days	7	9	13	9	14	7
YTD Avg.	8	8	12	9	13.2	7.6

