

# Criminal Justice Coordinating Council

## Population Report & Program Trends

May 2022



*Sedgwick County...*  
*working for you*

# Detention Facility

## Booking Admits & Housing Discharges from Custody

### May 2020 - present

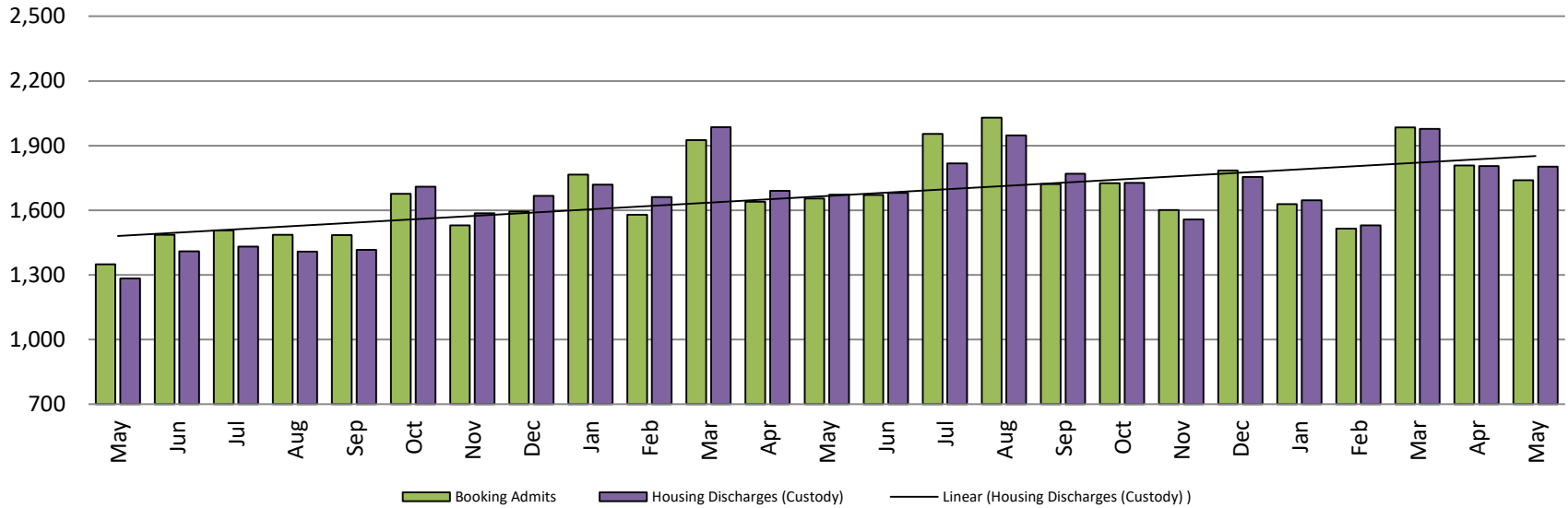

### Bookings Year over Year: Month of May



Bookings May	Housing Discharges May
2020: 1,349	2020: 1,283
2021: 1,654	2021: 1,672
2022: 1,740	2022: 1,803

# Average Length of Stay: Booking (Hours)

## May 2020 - present

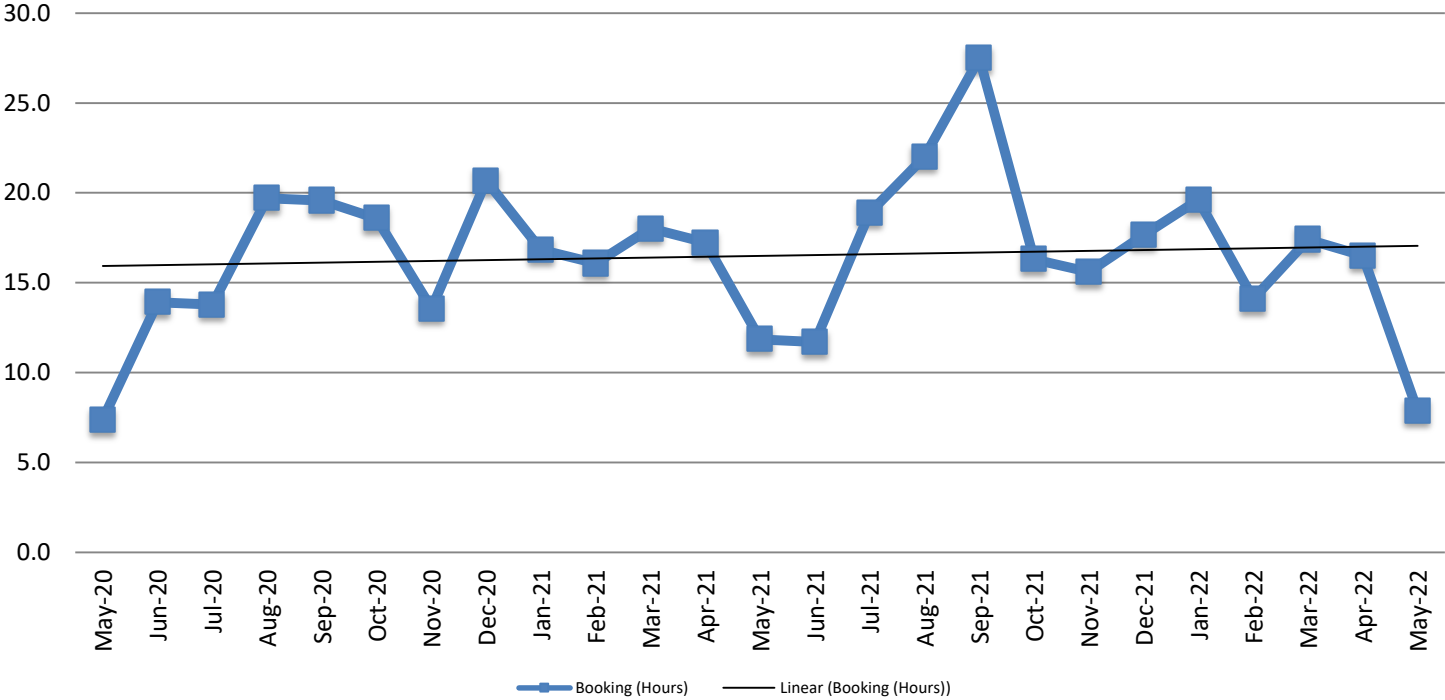

May	May YTD Average
2020: 7.4	2020: 12.9
2021: 11.9	2021: 16.0
2022: 7.9	2022: 15.1

## Average Length of Stay: Housing & Combined (Days) May 2020 - present

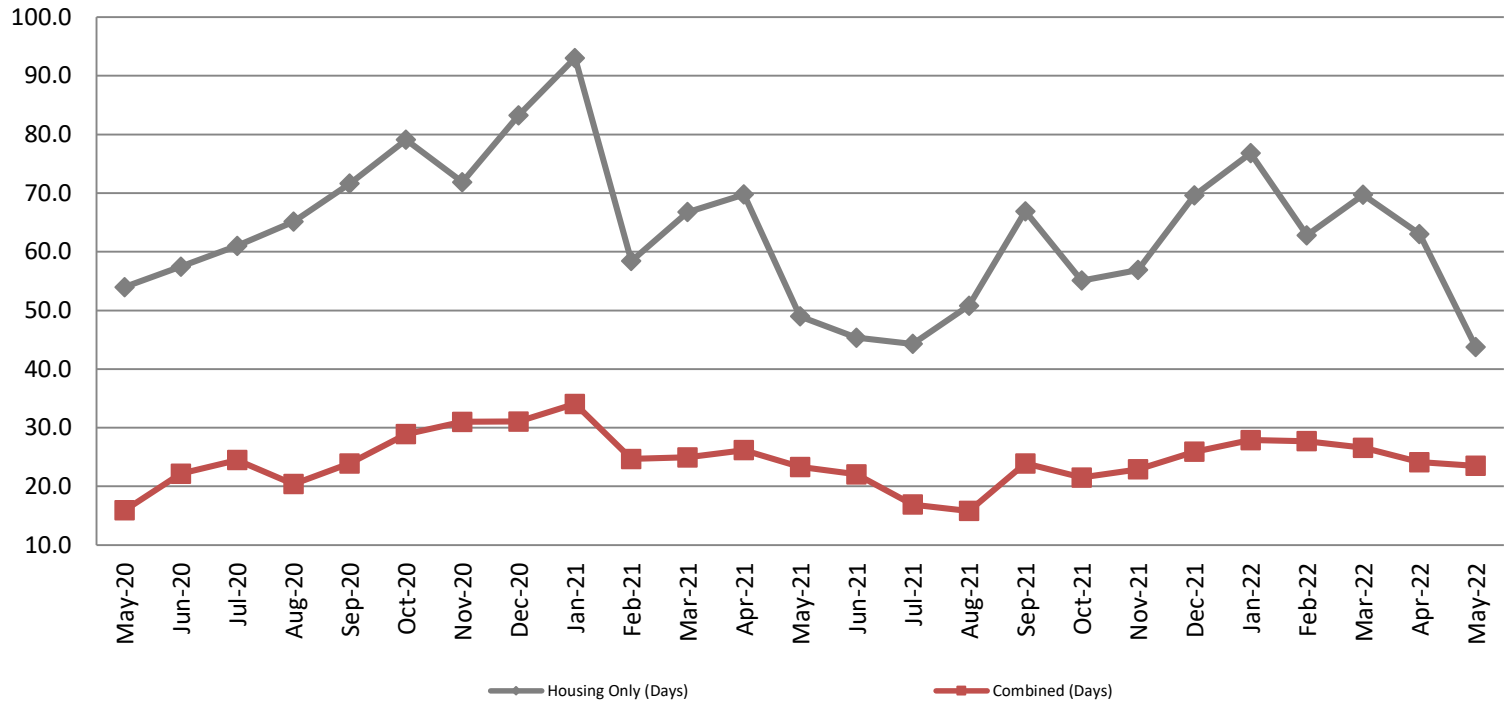

Month Year	Housing Only	Housing YTD AVG	Combined Days	Combined YTD AVG
May 2020	54.0	51.0	15.9	23.6
May 2021	49.0	67.4	23.3	26.6
May 2022	43.8	63.1	23.5	26.0

# Jail: Annual Average Daily Population (ADP)

## TRENDS: Booking, Detention, Work Release, & Out of County Annual ADP: 2005 - present

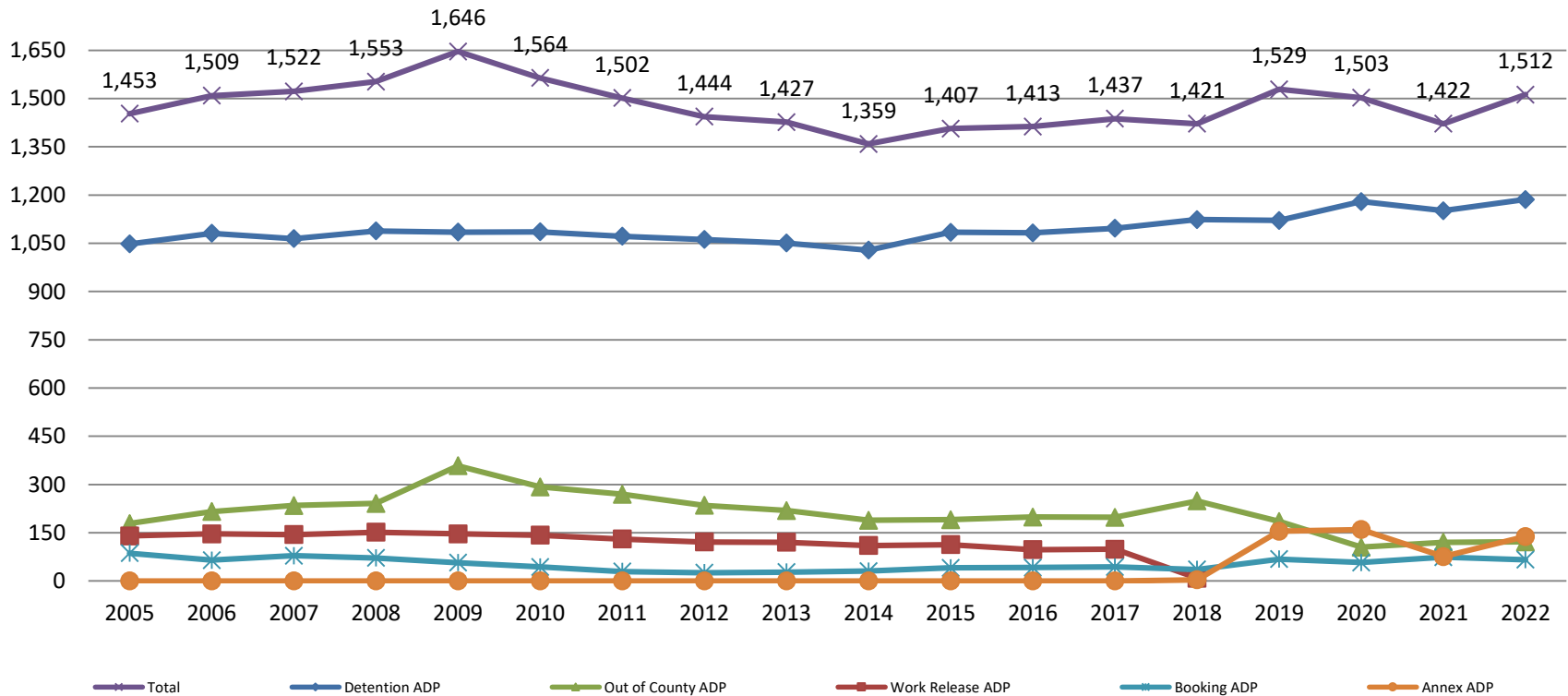

# TOTAL MONTHLY ADP: JAIL (Booking, Detention Facility, Annex, & Out of County) May 2020 - present

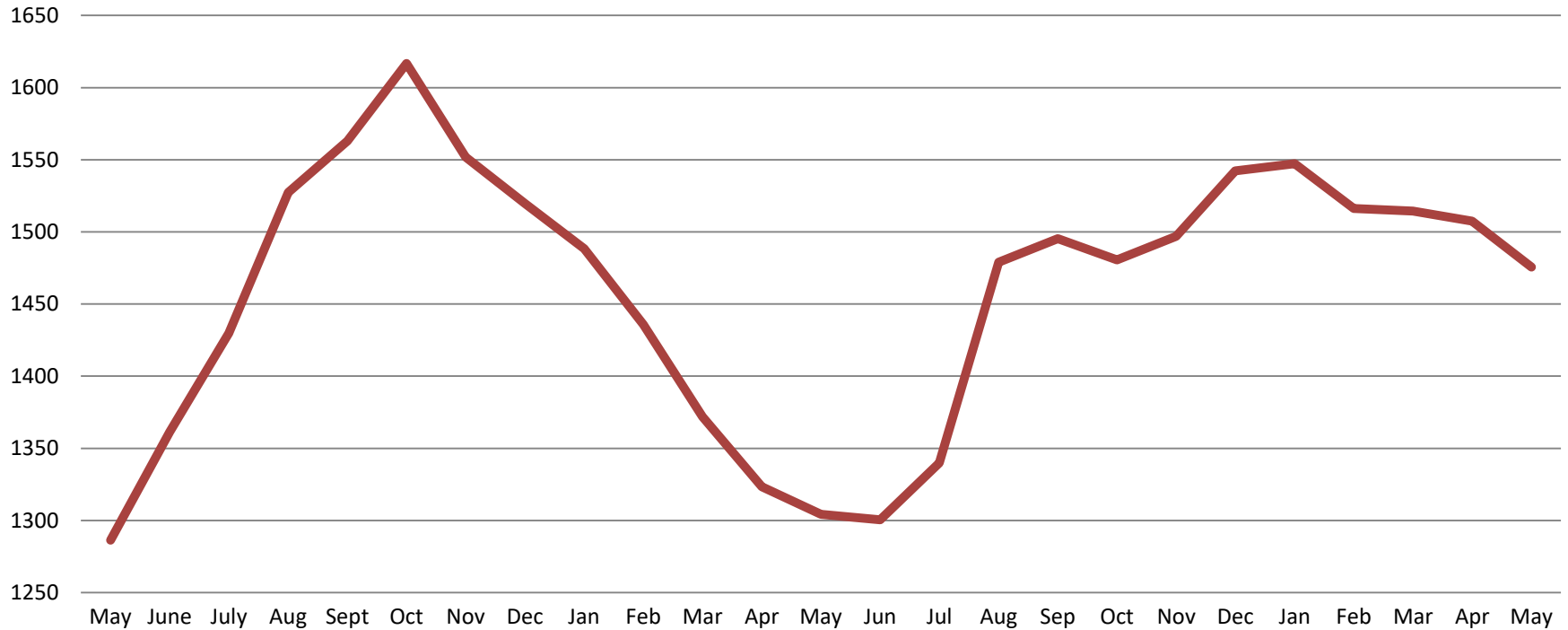

May 2020	May 2021	May 2022
1,286	1,304	1,476

## Booking Admits & Total Monthly ADP (Jail): May 2020 - present

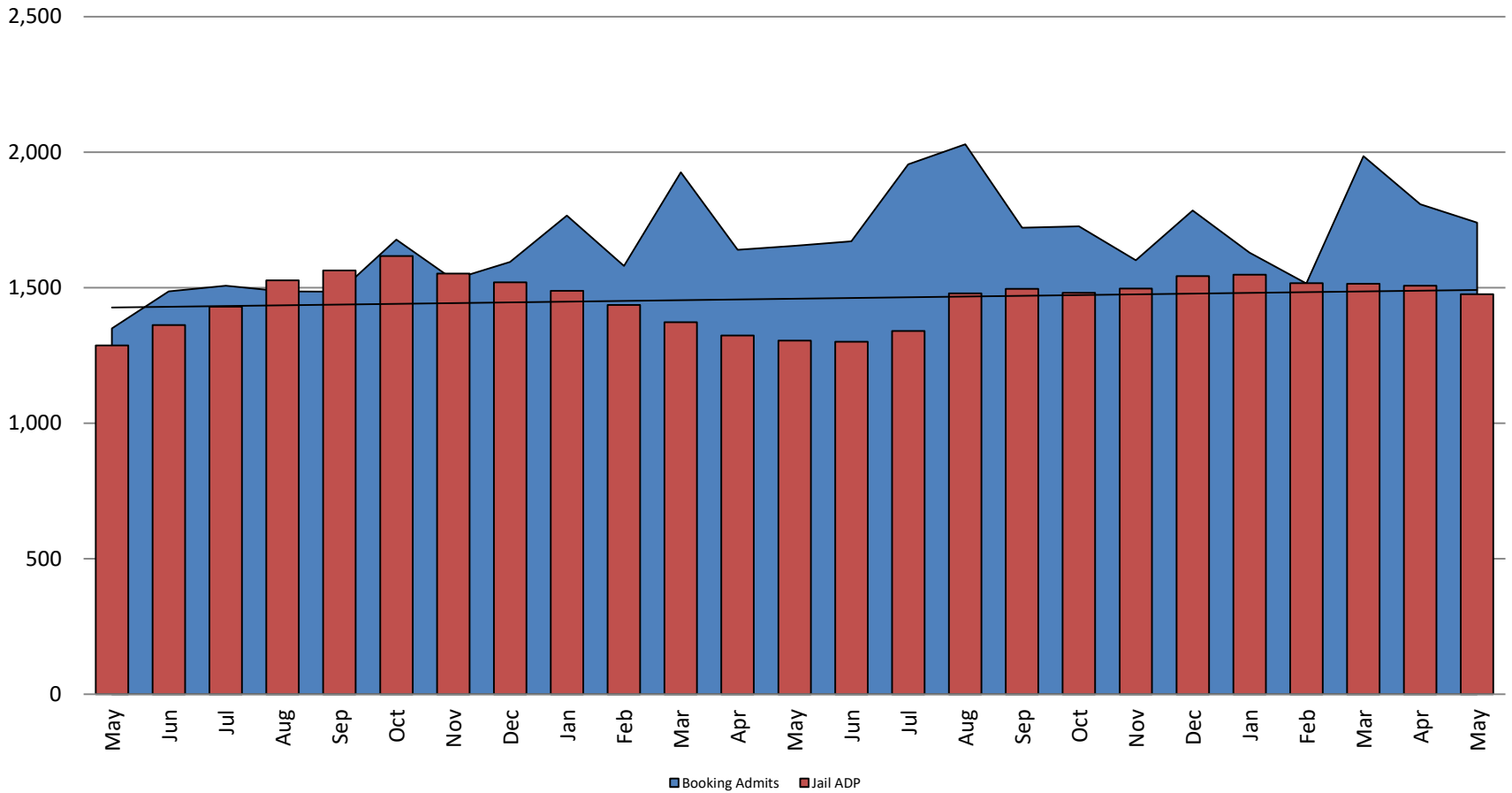

Jail includes individuals in booking, detention, work release and out-of county (combined)  
(data obtained from detention facility)

## Percent of Released Inmates Rearrested May

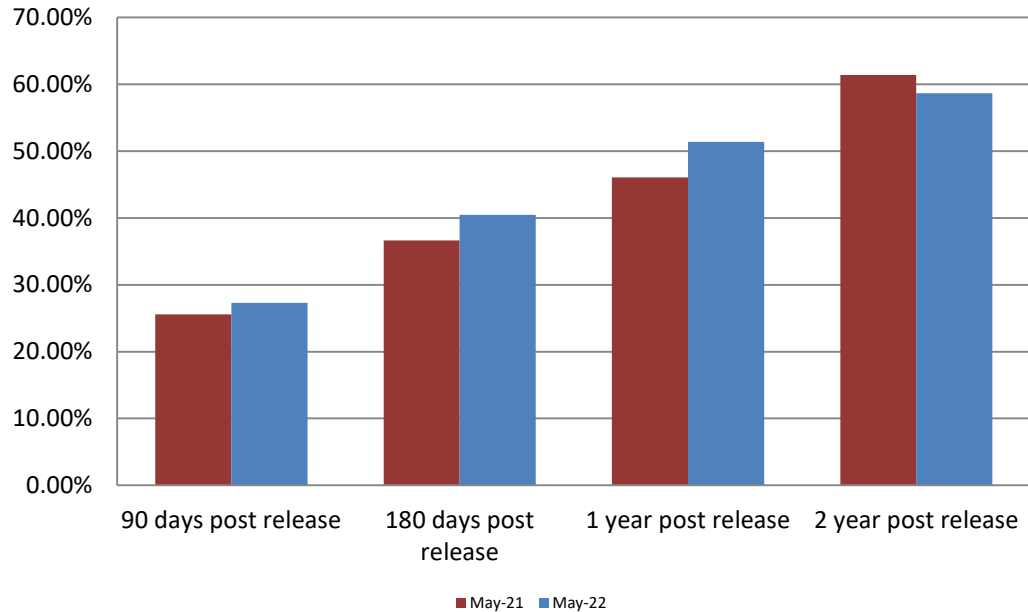

Month Year	90 Days	180 Days	1 Year	2 Years
May 2021	25.99%	36.63%	46.08%	61.40%
May 2022	27.30%	40.45%	51.36%	58.64%





# Recidivism by Programs May 2022

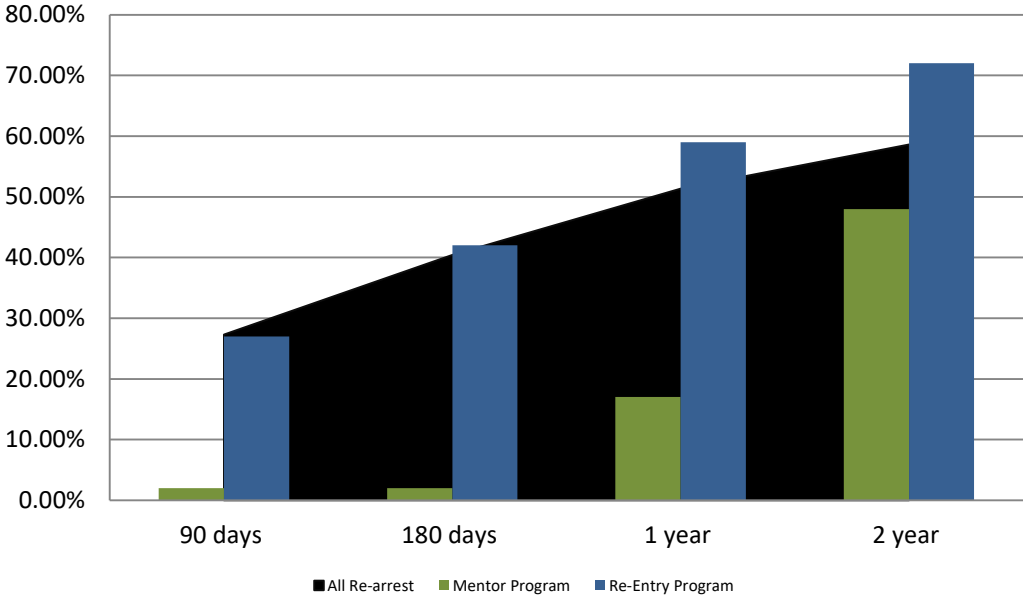

May 2022	90 Days	180 Days	1 year	2 years
All Re-arrests	27.30%	40.45%	51.36%	58.64%
Mentor Program	2%	2%	17%	48%
Re-Entry Program	27%	42%	59%	72%

# Pretrial Services Program (PSP) Monthly ADP: May 2020 - present

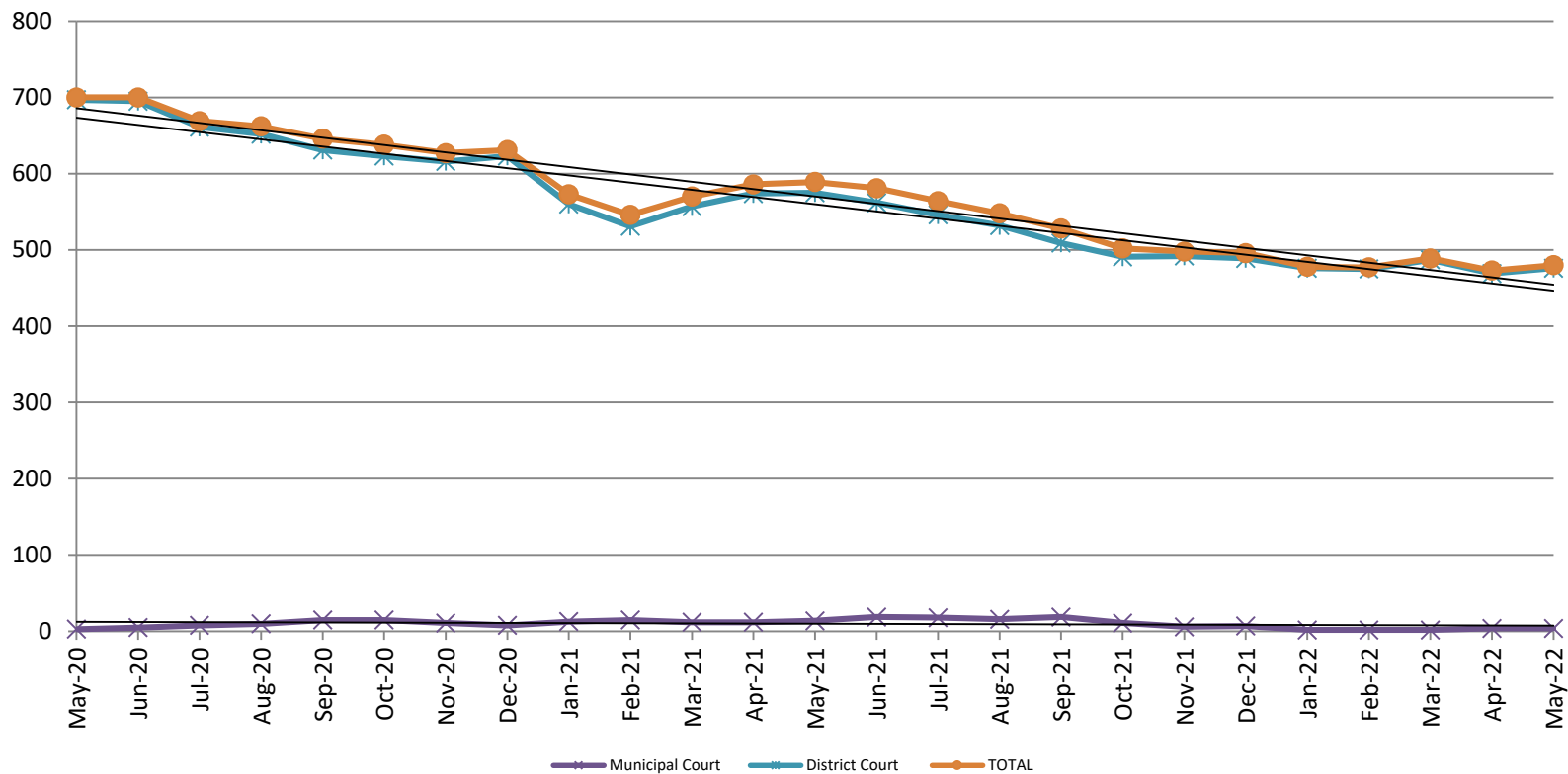

May	2020 ADP	2021 ADP	2022 ADP	2020 YTD Avg.	2021 YTD Avg.	2022 YTD Avg.
Muni. Court	5	14	4	4	13.2	2.8
Dist. Court	697	575	476	600	559.4	476.6
<b>Total</b>	<b>700</b>	<b>589</b>	<b>480</b>	<b>604</b>	<b>572.8</b>	<b>479.8</b>



# Correlation: Total & PSP

## Total Annual ADP: 2017 - present

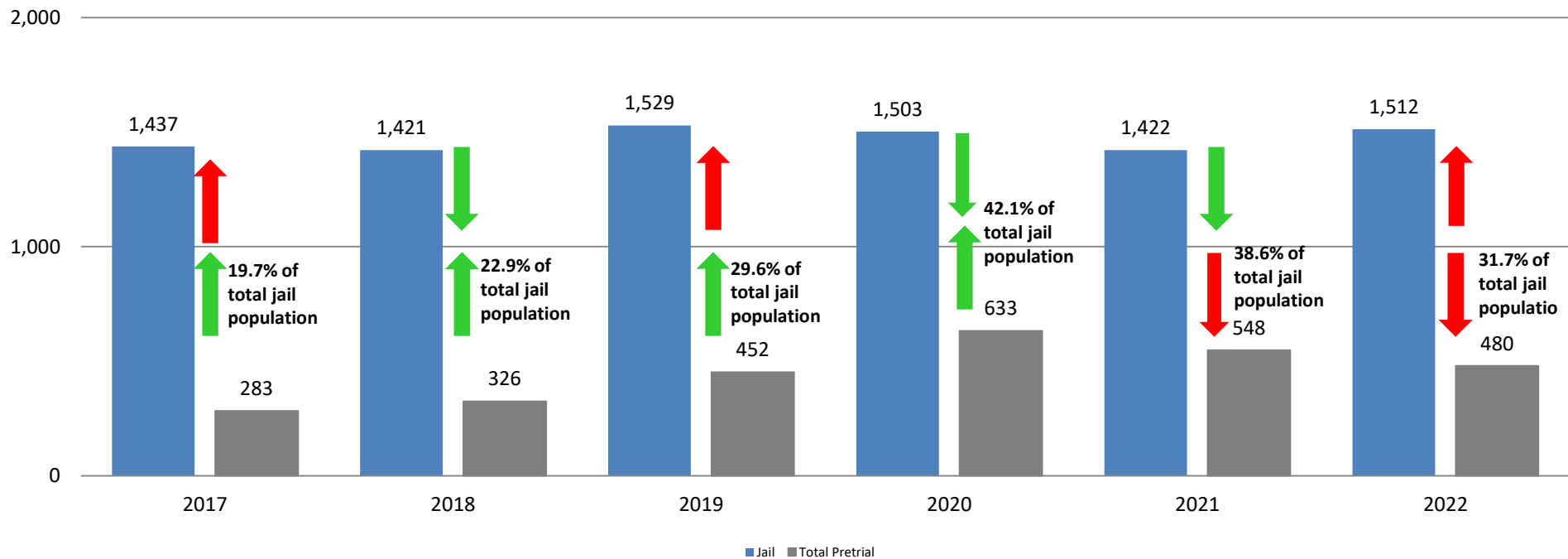

# Diversion - Active Caseload

May 2020 - present

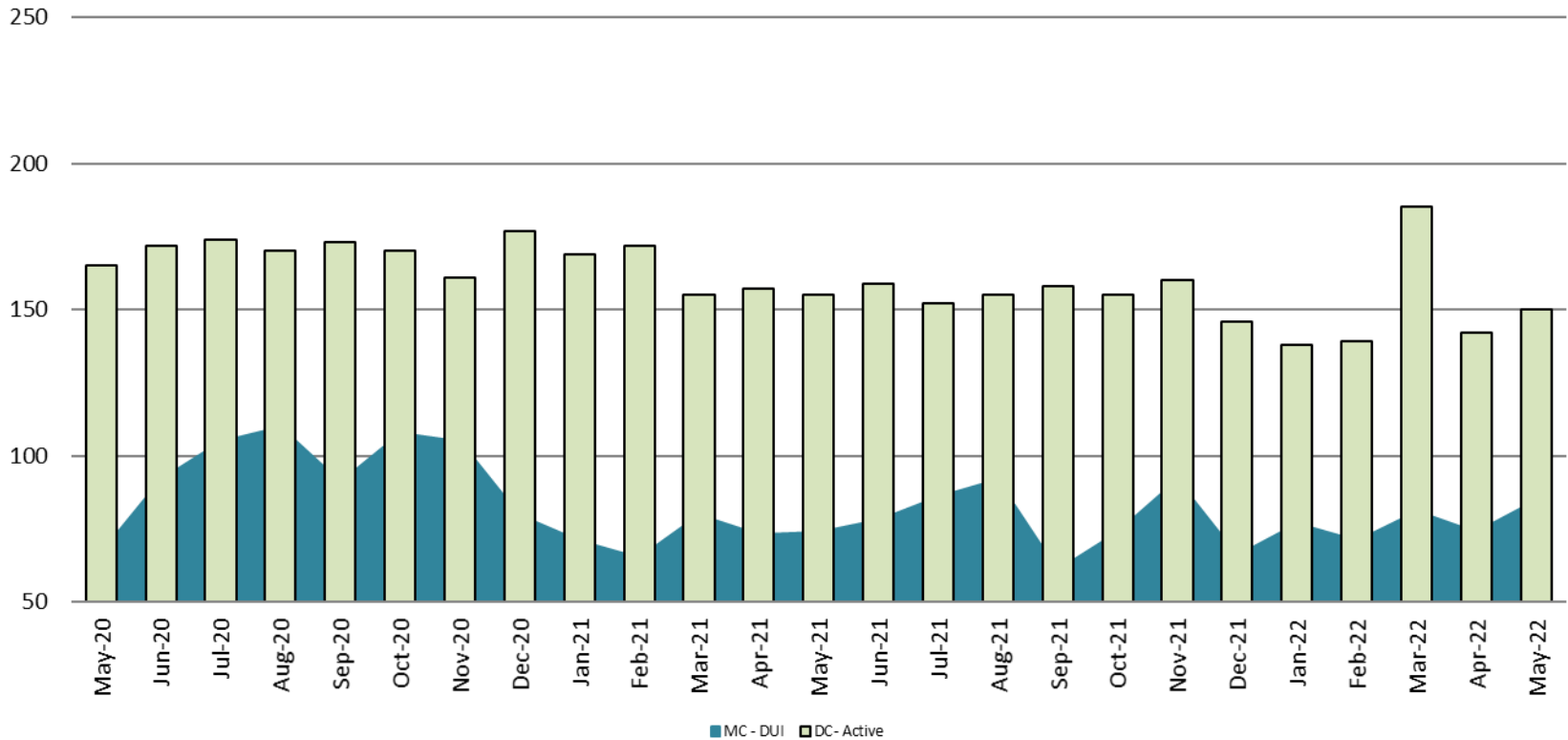

May	2020	2021	2022	2020 YTD Avg.	2021 YTD Avg.	2022 YTD Avg.
Muni. Court- DUI	67	74	85	89	73	78
Dist. Court- Active	165	155	150	183	162	151

## Mental Health - ADP May 2020 - present

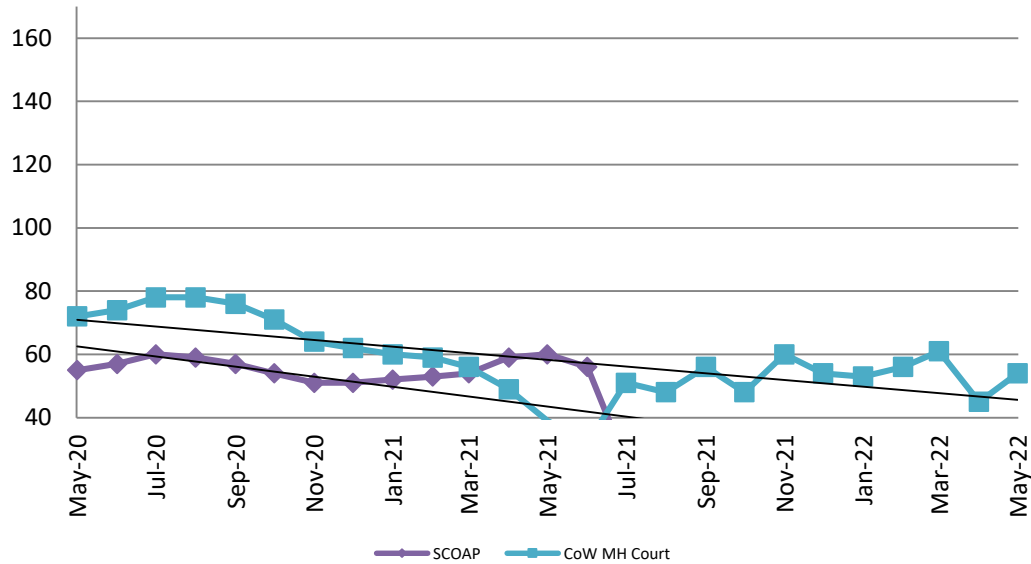

## Mental Health ADP Year over Year - May

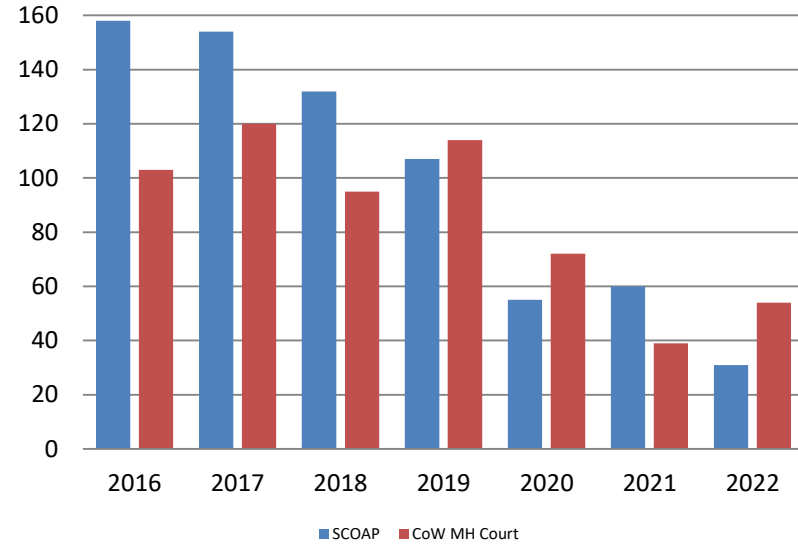

May	2020 ADP	2021 ADP	2022 ADP	2020 YTD Avg.	2021 YTD Avg.	2022 YTD Avg.
SCOAP	55	60	31	71	56	30
MH Court	72	39	54	76	53	54

## Day Reporting - Active Caseload May 2020 - present

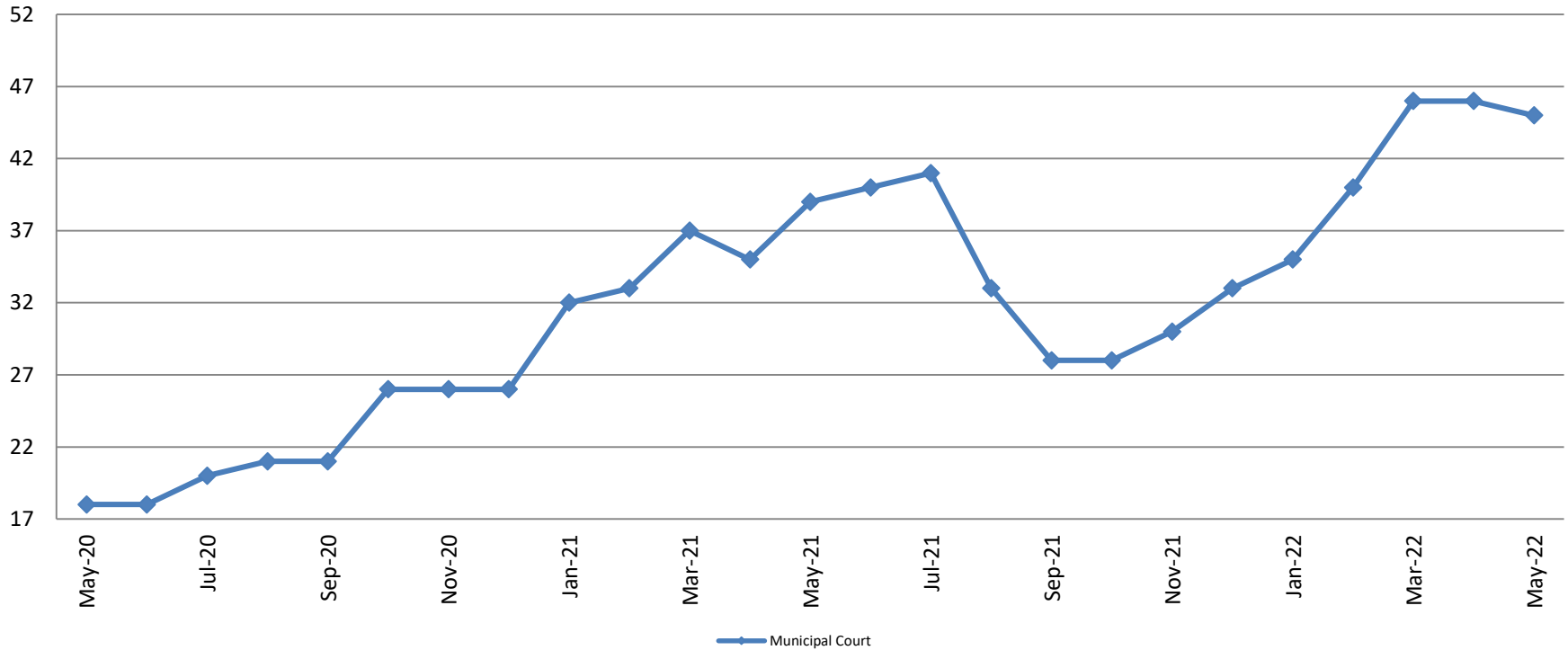

May	2017	2018	2019	2020	2021	2022
Muni. Court	31	36	35	18	39	45
Muni. Court YTD Avg.	33	38	32	22	35	42



## Drug Court - City of Wichita ADP: May 2020 - present

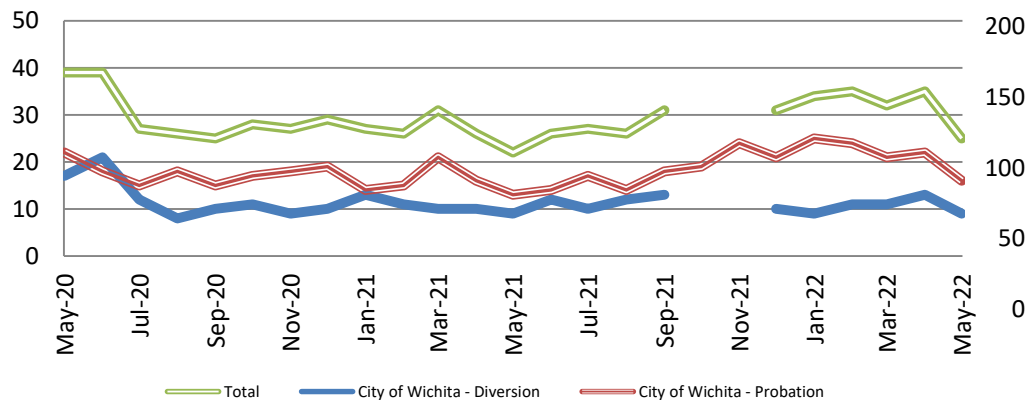

## Drug Court- City of Wichita Year over Year - May

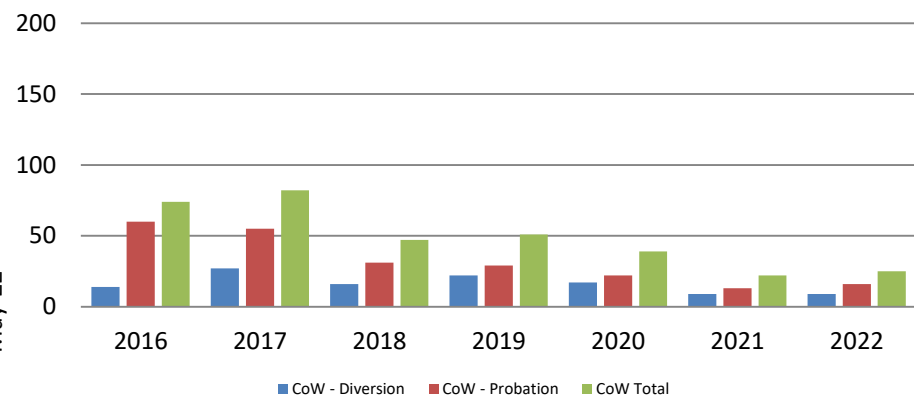

May	2020	2021	2022
Diversion	17	9	9
Probation	22	13	16
Total	39	22	25



## Drug Court - Sedgwick County ADP: May 2020 - present

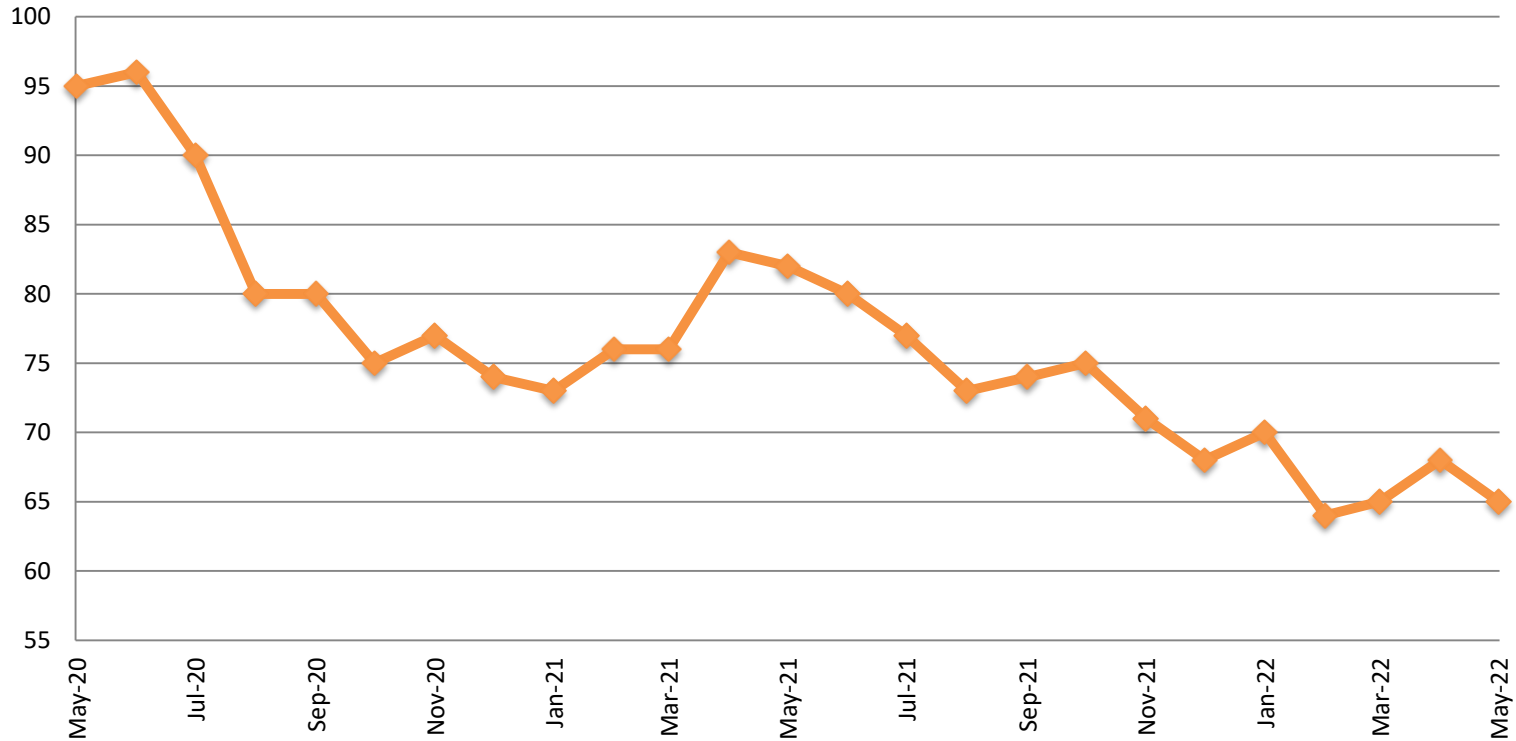

	<b>May</b>	<b>2020</b>	<b>2021</b>	<b>2022</b>
Sedg. Co. ADP		95	82	65
YTD Avg.		97	80	66





## Probation - Active Caseloads May 2020 - present



May	2020	2021	2022	2020 YTD Avg.	2021 YTD Avg.	2022 YTD Avg.
Dist. Court Probation	1,664	1,757	1,667	1,660	1,646	1,687
Muni. Court Probation	846	1,102	991	999	1,031	1,020



## District Court Probation: Pre-Sentence Investigation May 2020 - present

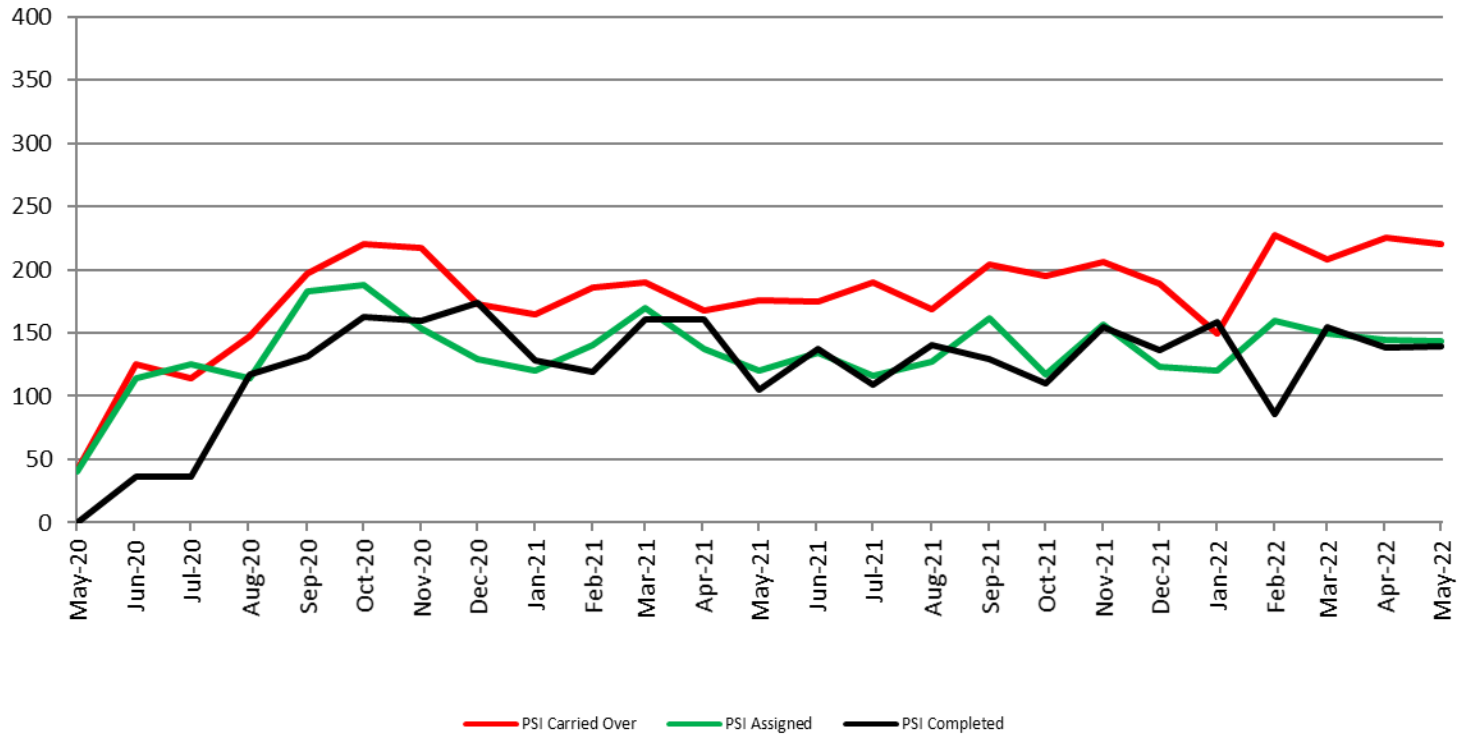

May	2020	2021	2022
Carried Over	41	176	220
Assigned	40	120	143
Completed	0	105	139



# Community Corrections

**Adult Intensive Supervision Probation (AISP):  
ADP May 2020 - present**

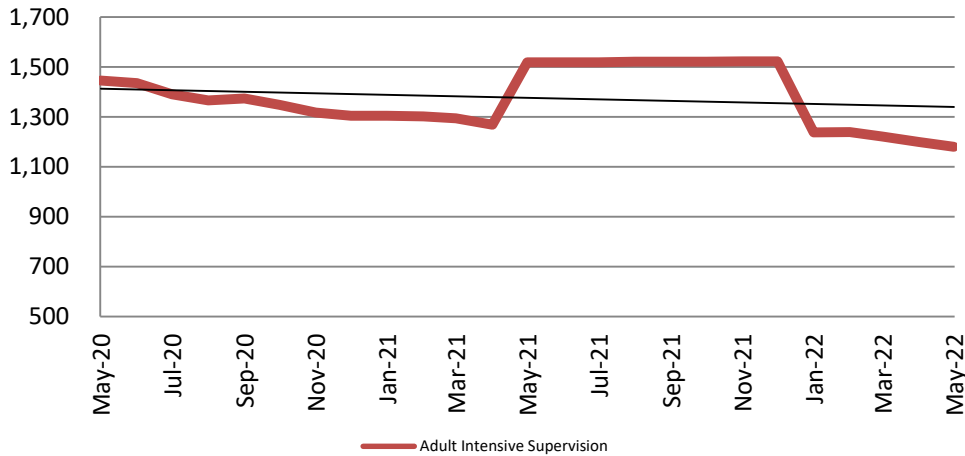

Year	May	May YTD Avg.
2020	1,446	1,520
2021	1,519	1,346
2022	1,180	1,216

**Adult Residential: ADP  
May 2020 - present**

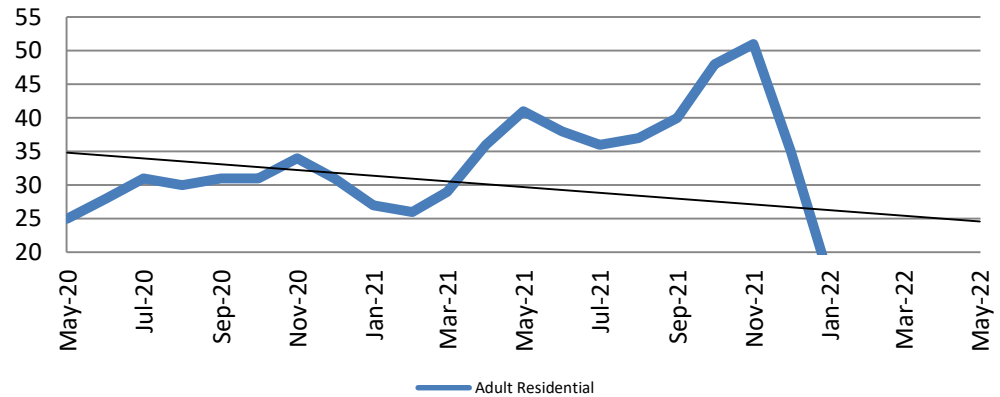

Year	May	May YTD Avg.
2020	25	44
2021	41	32
2022	16	11

# Community Corrections

## Work Release: ADP May 2021 - present

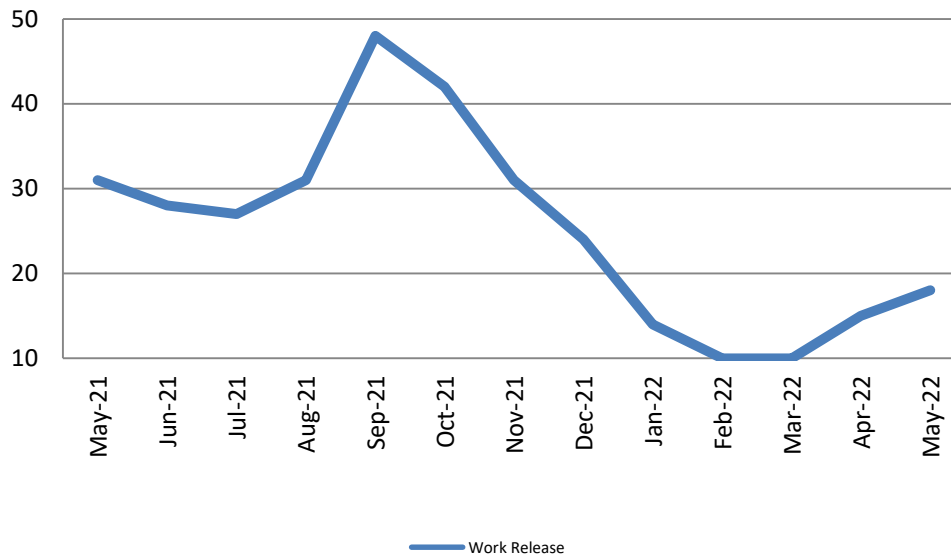

Month Year	Total	YTD Avg.
May 2021	31	26
May 2022	18	13



# Correlation: Total & Sedgwick County Programs (Adult)

## Total Annual ADP 2015 - present

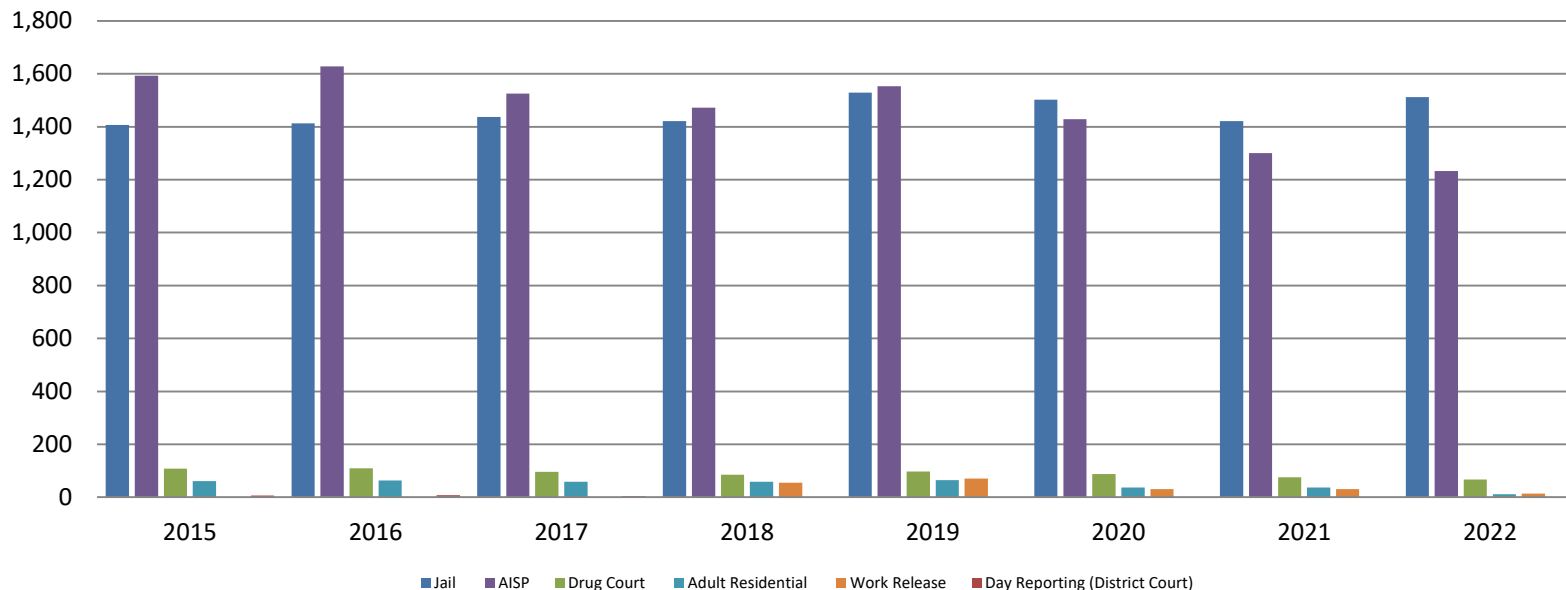

	2020	2021	2022
Jail	1,503	1,422	1,512
AISP	1,428	1,300	1,233
Drug Court	88	75	67
Adult Residential	36	37	11
Work Release	30	30	13
Day Reporting (DC)	0	0	0



# Correlation: Total & District Court Programs

## Total Annual ADP: 2014 - present

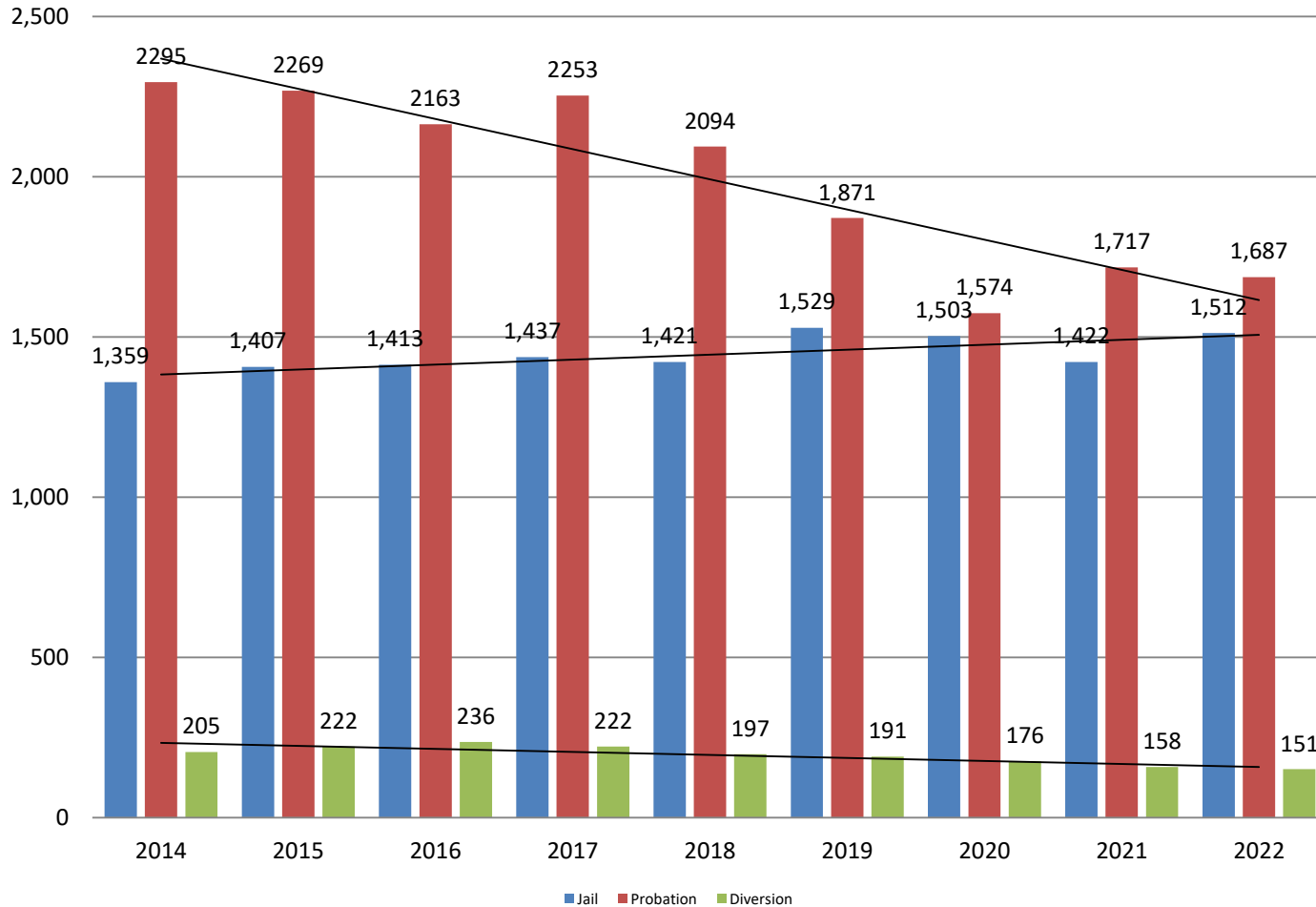

# Correlation: Total & City of Wichita / Municipal Court Programs

## Total Annual ADP: 2014 - present

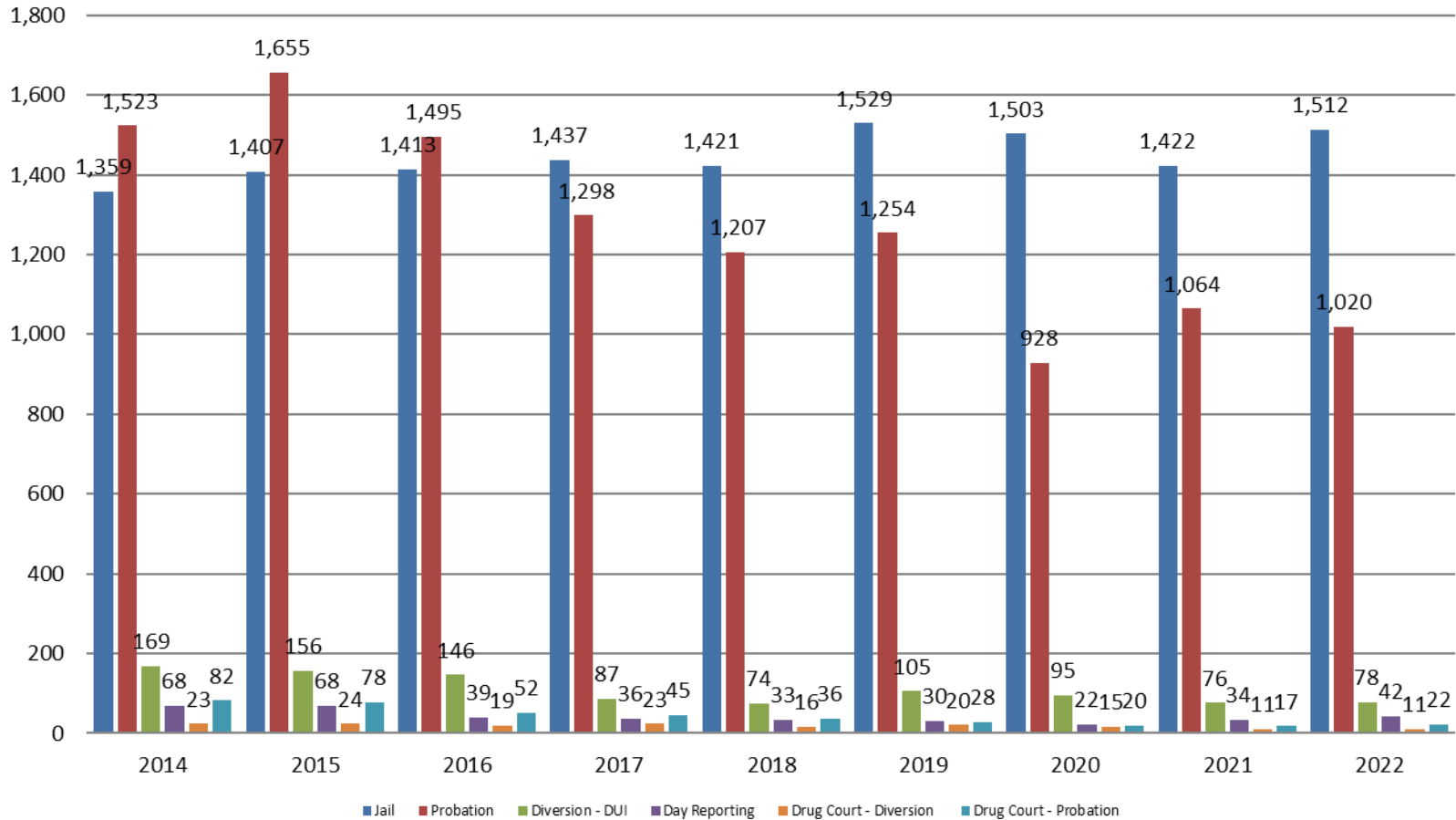

# Juvenile

**JIAC Intakes  
May 2017 - present**

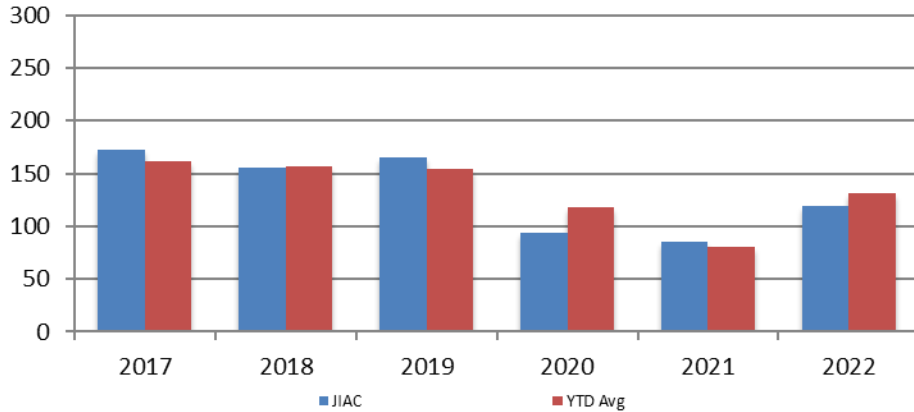

Year	May	May YTD Avg.
2017	172	161
2018	156	156
2019	165	154
2020	94	118
2021	85	81
2022	119	131

**Year      May      May YTD Avg.**

2017	54	47
2018	49	50
2019	50	52
2020	28	37
2021	23	32
2022	30	36

**JDF ADP  
May 2017 - present**

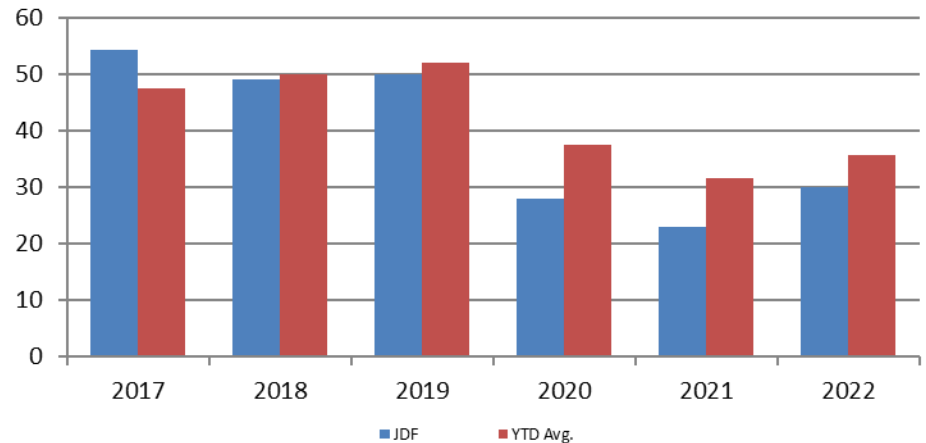



# Reason for JDF Admits

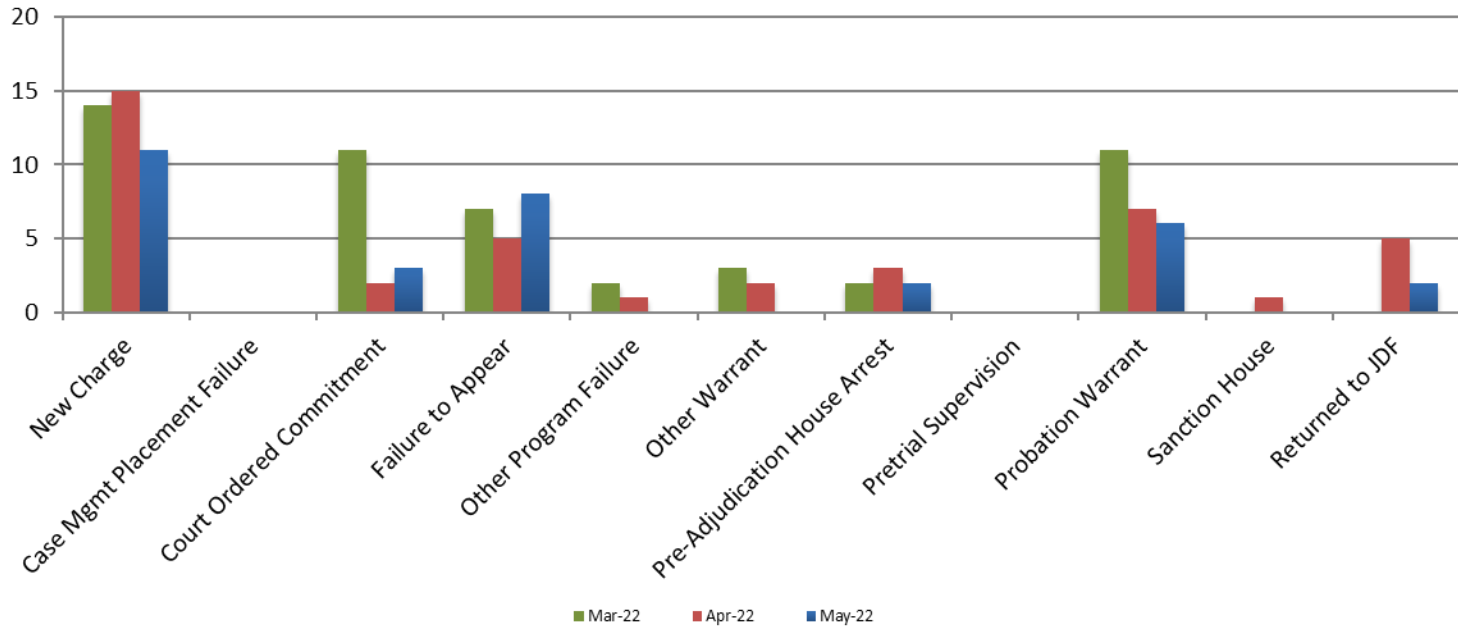

## Reason for JDF Admits

Reason	May 2021	May 2022
New Charges	7	11
Case Management Placement Failures	0	0
Court Ordered Commitment	4	3
Failure to Appear	0	8
Other Program Failure	0	0
Other Warrant	1	0
Pre-Adjudication House Arrest	3	2
Pretrial Supervision	1	0
Probation Warrant	5	6
Sanction House	2	0
Returned to JDF	N/A	2



# Juvenile Detention Alternatives

ADP: May 2016 - present

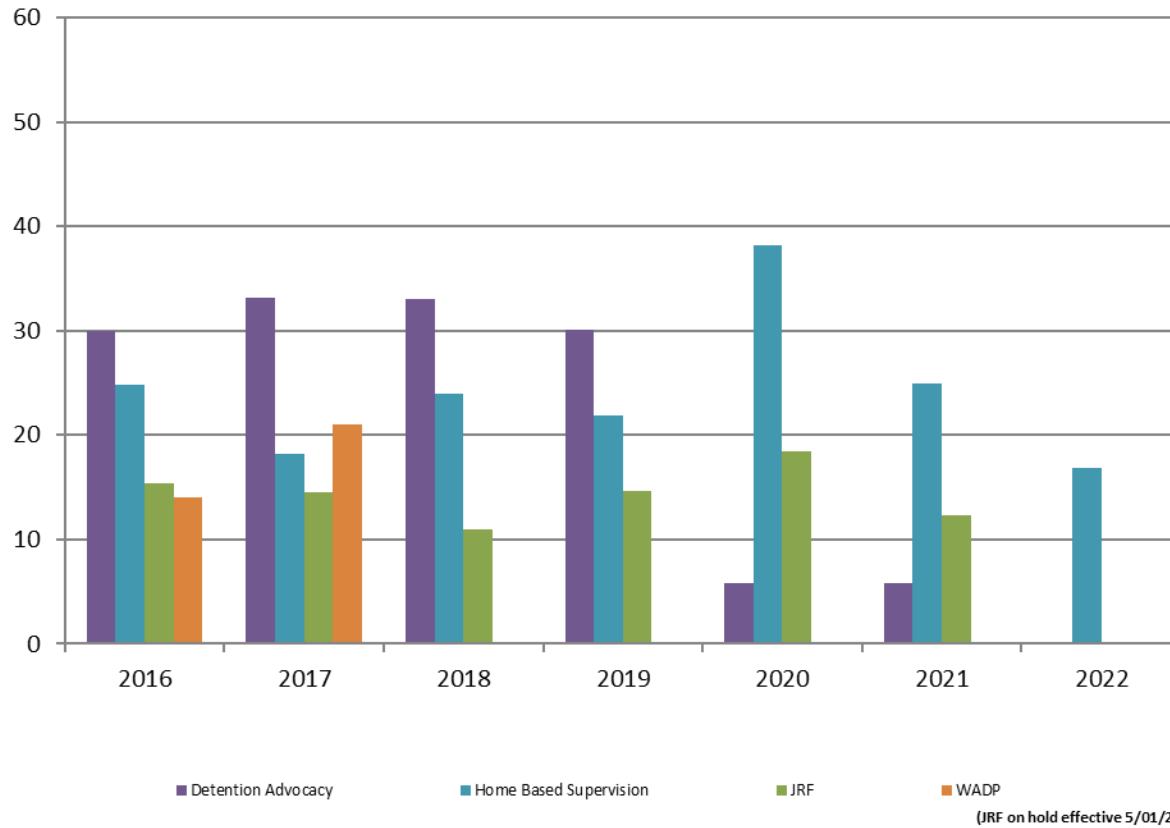

# Juvenile Detention Services

<b>May ADP</b>	<b>2019</b>	<b>2020</b>	<b>2021</b>	<b>2022</b>
Juvenile Detention Facility	50	28	23	30
Juvenile Residential Facility	15	18	12	0
Home Based Supervision	22	38	25	17
Detention Advocacy Case Management Services	30	36	6	0
Weekend Alternative Detention Program (total)	N/A	N/A	N/A	N/A

<b>May YTD AVERAGE</b>	<b>2019</b>	<b>2020</b>	<b>2021</b>	<b>2022</b>
Juvenile Detention Facility	52	37	32	36
Juvenile Residential Facility	14	18	10	6
Home Based Supervision	27	24	23	18
Detention Advocacy Case Management Services	29	15	5	1
Weekend Alternative Detention Program	N/A	N/A	N/A	N/A

# Monthly Jail Snapshot: May

Snapshots May 2016 - present

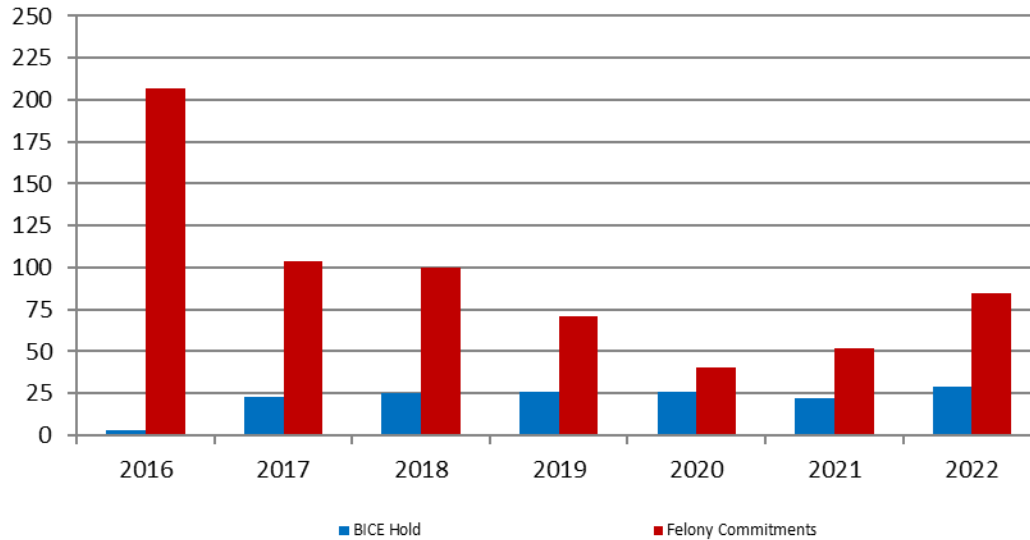

<b>BICE Hold</b>	<b>2016</b>	<b>2017</b>	<b>2018</b>	<b>2019</b>	<b>2020</b>	<b>2021</b>	<b>2022</b>
<b>May</b>	3	23	25	26	26	22	29

<b>Felony Commitments</b>	<b>2016</b>	<b>2017</b>	<b>2018</b>	<b>2019</b>	<b>2020</b>	<b>2021</b>	<b>2022</b>
<b>May</b>	207	104	100	71	40	52	85



## Journal Entry Completion (Average Days) April 2016 - present

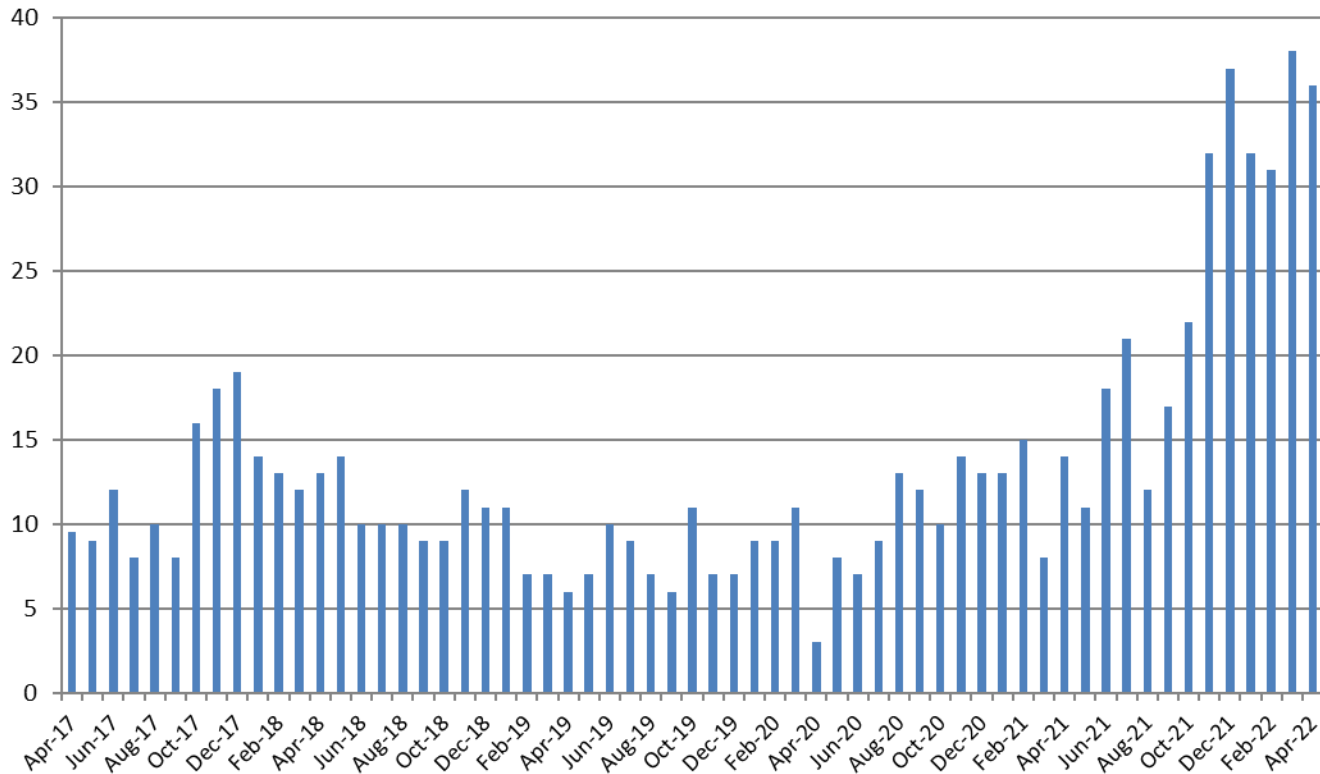

<b>April</b>	<b>2017</b>	<b>2018</b>	<b>2019</b>	<b>2020</b>	<b>2021</b>	<b>2022</b>
Avg. Days	9.5	13	6	3	14	36
YTD Avg.	9	13	7.75	8	13	34.25

