Census Tract 000600

2003 Sedgwick County Single Family Mortage Revenue Bond Program Target Areas

Sedgwick County, Kansas

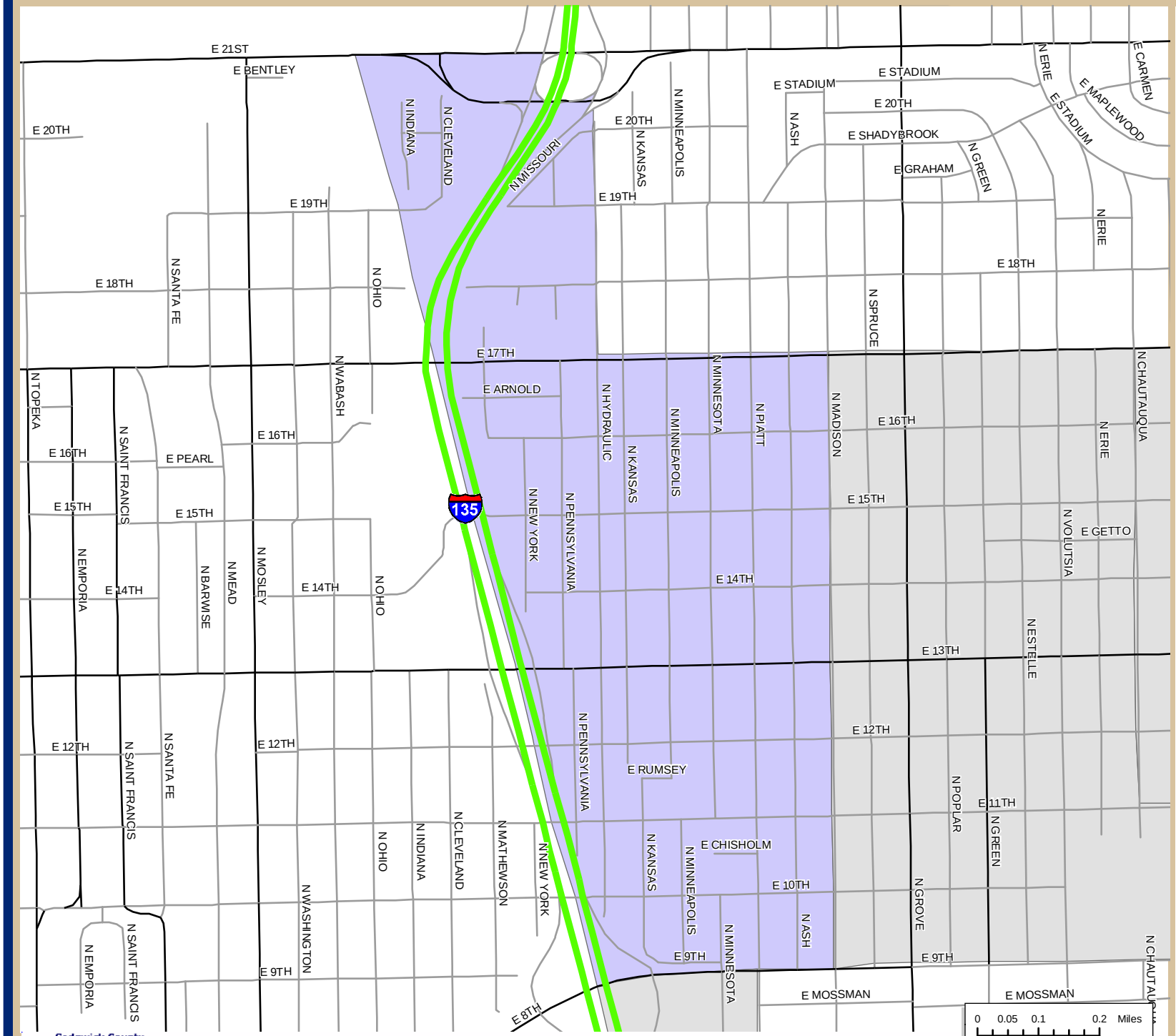

Legend

- Tract 000600
- Other MRB-MCC Tracts
- Interstate
- State Highway
- Federal Highway
- Toll (Turnpike)
- Major Roads
- Other Streets

Community Development

Target Areas provided by Sedgwick County Housing Office.

DATE: 9/10/2003

It is understood that the Sedgwick County GIS, Division of Information and Operations, has no indication or reason to believe that there are inaccuracies in information incorporated in the base map.

The GIS personnel make no warranty or representation, either expressed or implied, with respect to the information or the data displayed.

FILE: C:\Gis\gismaps\housing\mrbmcct0600.mxd

Sedgwick County GIS
Geographic Information Services
Division of Information & Operations
www.sedgwickcounty.org/gis

© 2003 Sedgwick County Kansas Government. All rights reserved.