

GOSSEN LIVINGSTON ASSOCIATES, INC.  
420 S. Emporia  
Wichita, Kansas 67202

SEDGWICK COUNTY JUVENILE DETENTION FACILITY  
2000 KANSAS COURT  
WICHITA, KANSAS

REQUEST FOR BID NO. 03-0046

ARCHITECT'S PROJECT NUMBER: 930.100

ADDENDUM 3

Friday, October 17, 2003

The original Project Manual and Drawings, dated August 25, 2003, for the Project noted above, are amended as indicated on this Addendum 3.

This Addendum consists of 8 pages.

Acknowledge receipt of this Addendum in the space provided on the Bid Form. Failure to do so may subject the Bidder to disqualification.

Manufacturers approved by this Addendum shall not be relieved of the responsibility to comply with the specifications stated or, if not stated, the standard specifications and accessories supplied with the item specified.

ITEM NO.

CHANGES TO PRIOR ADDENDA

ADD 1-1      ADD 1-19, SHEET A610: Add the following:

Doors previously listed as Hardware Set 31 should read as Hardware Set 9.

ADD 1-2      ADD 2-22, SECTION 11190: Add the following to the end of the new Paragraph 2.1:

- I. Willo Products Company, Inc.
- J. Sweeper Metal Fabricators Corp.
- K. The Bratton Corporation.
- L. American Steel Products.

ADD 1-3      ADD 2-49, SHEET S-406: This Item refers to Sheet S406, Section 7-S406.

Addendum 3  
October 17, 2003  
Page 2

CHANGES TO BIDDING REQUIREMENTS (Does Not Apply)

CHANGES TO CONDITIONS OF THE CONTRACT (Does Not Apply)

CHANGES TO SPECIFICATIONS (Does Not Apply)

CHANGES TO DRAWINGS

ADD 1-4 MILLWORK DETAILS: ADD the following Millwork Details:

Conference Room Enlarged Floor Plan.  
Conference Room Southeast Elevation.  
Copy/File Room F102 Enlarged Floor Plan.  
Copy/File Room F102 North Elevation.  
Copy/File Room F102 East Elevation.  
Copy/File Room F102 South Elevation.

END OF ADDENDUM 3

Gossen Livingston Associates, Inc. 420 S. Emporia, Wichita, KS 67202

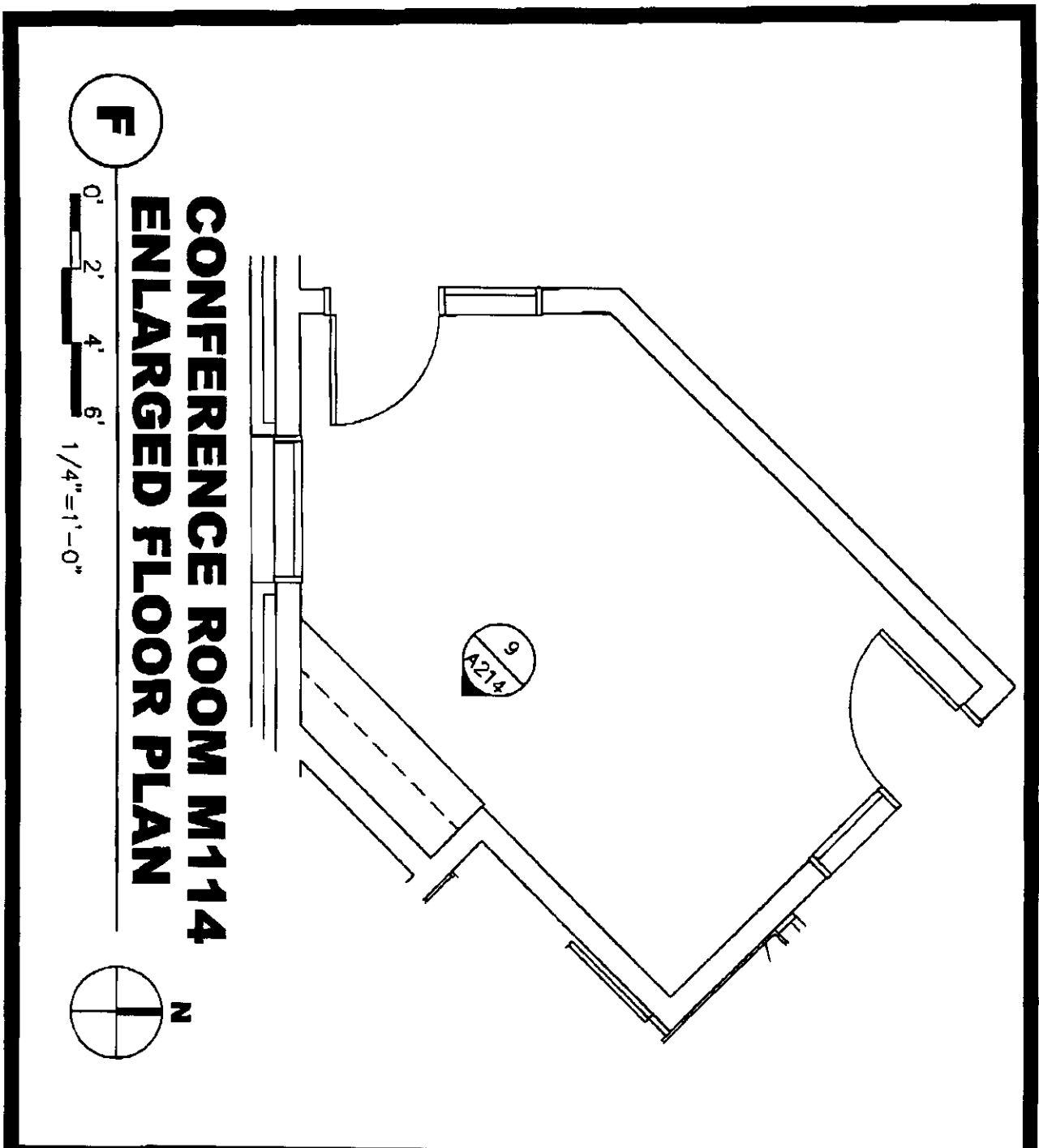

**Gossen Livingston**

Tel: (316) 265-9367  
 Fax: (316) 265-5646  
 Email: architects@glal.com

Ref. Doc.:

Proj. No: 930.100

Date: 10/16/03

SHEET TITLE: CONFERENCE ROOM ENLARGED FLOOR PLAN	
PROJECT: SEDGWICK COUNTY JUVENILE DETENTION CENTER	
Drawn By:	TMW
Checked By:	REH
	OF

9

**CONFERENCE ROOM M114  
SOUTHEAST ELEVATION**

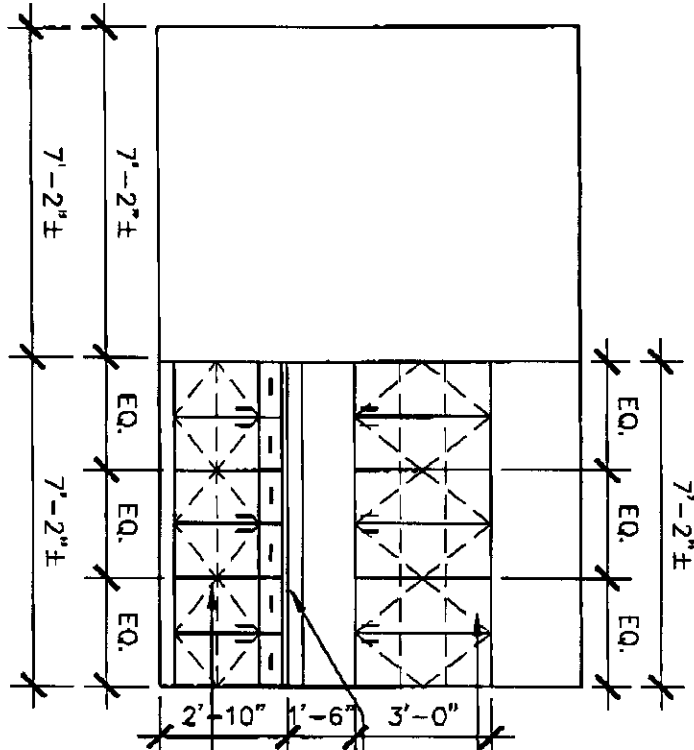

HPDL WALL CABS W/ (2)  
ADJ. SHELVES, PLAM1-A  
SOLID SURFACE COUNTERTOP &  
SIDE/BACKSPLASH, SSM2  
HPDL BASE CAB W/ (1) ADJ.  
SHELF, PLAM1

Gossen Livingston Associates, Inc. 420 S. Emporia, Wichita, KS 67202



Tel: (316) 265-9367  
Fax: (316) 265-5646  
Email: architects@glo1.com

Ref. Doc.:  
Proj. No: 930.100  
Date: 10/16/03

SHEET TITLE:  
CONFERENCE ROOM  
SOUTHEAST ELEVATION

PROJECT:  
SEDGWICK COUNTY JUVENILE  
DETENTION CENTER

Drawn By: TMW  
Checked By: REH

OF

Gossen Livingston Associates, Inc. 420 S. Emporia, Wichita, KS 67202

**E**



# COPY ROOM F102 ENLARGED FLOOR PLAN

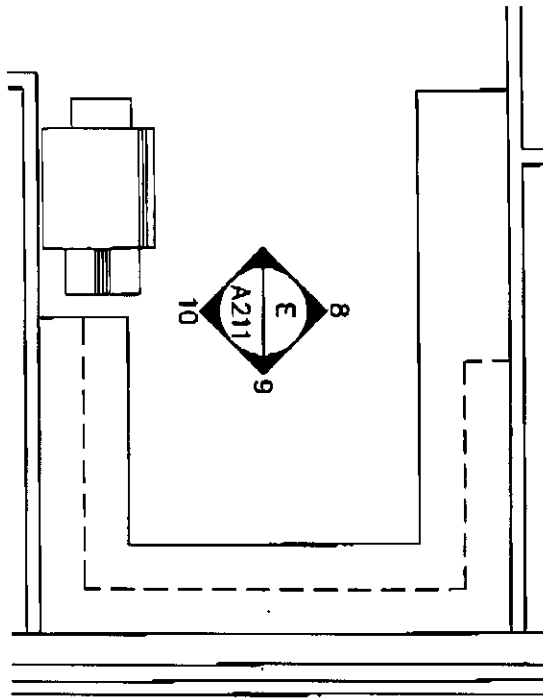
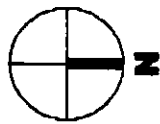

**GossenLivingston**

Tel: (316) 265-9367  
Fax: (316) 265-5646  
Email: architects@glal.com

Ref. Doc.:	—
Proj. No:	930.100
Date:	10/16/03

SHEET TITLE:  
**COPY/FILE ROOM F102  
ENLARGED FLOOR PLAN**

PROJECT:  
**SEDGWICK COUNTY JUVENILE  
DETENTION CENTER**

Drawn By: **TMW**

Checked By: **REH**

OF

A211

8



# COPY / FILE ROOM NORTH ELEVATION

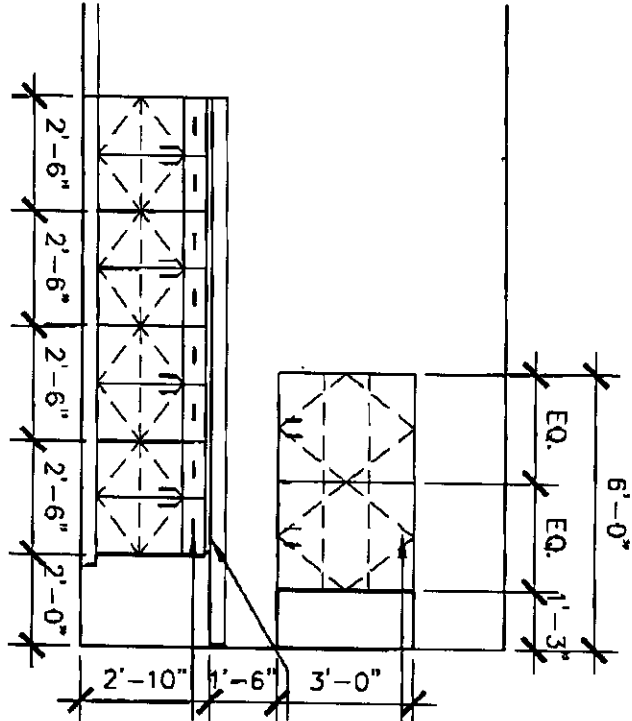

- HPDL WALL CABS W/  
(2) ADJ. SHELVES,  
PLAM1-A
- SOLID SURFACE  
COUNTERTOP &  
SIDE/BACKSPLASH, SSM2
- HPDL BASE CABS W/  
(1) ADJ. SHELF,  
PLAM1-A

Gossen Livingston Associates, Inc. 420 S. Emporia, Wichita, KS 67202



**GossenLivingston**

Tel: (316) 265-9367  
 Fax: (316) 265-5646  
 Email: architects@glal.com

Ref. Doc.:	—
Proj. No:	930.100
Date:	10/16/03

SHEET TITLE:  
 COPY/FILE ROOM F102  
 NORTH ELEVATION

PROJECT:  
 SEDGWICK COUNTY JUVENILE  
 DETENTION CENTER

Drawn By: TMW

Checked By: REH

OF

9

**COPY / FILE ROOM  
EAST ELEVATION**

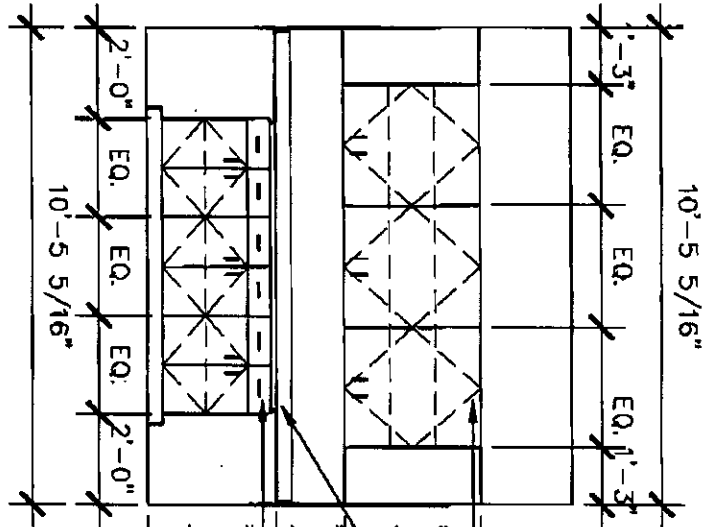
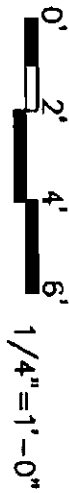

HPDL WALL CABS W/  
(2) ADJ. SHELVES,  
PLAM1-A  
SOLID SURFACE  
COUNTERTOP &  
SIDE/BACKSPLASH, SSM2  
HPDL BASE CABS W/  
(1) ADJ. SHELF,  
PLAM1-A

Gossen Livingston Associates, Inc. 420 S. Emporia, Wichita, KS 67202



**GossenLivingston**

Tel: (316) 265-8367  
Fax: (316) 265-5848  
Email: architects@glol.com

Ref. Doc.: -

Proj. No: 930.100

Date: 10/16/03

SHEET TITLE:  
COPY/FILE ROOM F102  
EAST ELEVATION

PROJECT:  
SEDGWICK COUNTY JUVENILE  
DETENTION CENTER

Drawn By: TMW

Checked By: REH

OF

Gossen Livingston Associates, Inc. 420 S. Emporia, Wichita, KS 67202



Tel: (316) 265-9367  
 Fax: (316) 265-5646  
 Email: architects@glal.com

Ref. Doc.: -

Proj. No: 930.100

Date: 10/16/03

SHEET TITLE:  
 COPY/FILE ROOM F102  
 SOUTH ELEVATION

PROJECT:  
 SEDGWICK COUNTY JUVENILE  
 DETENTION CENTER

Drawn By: TMW

Checked By: REH

OF

A211

**10**  
**COPY / FILE ROOM**  
**SOUTH ELEVATION**

