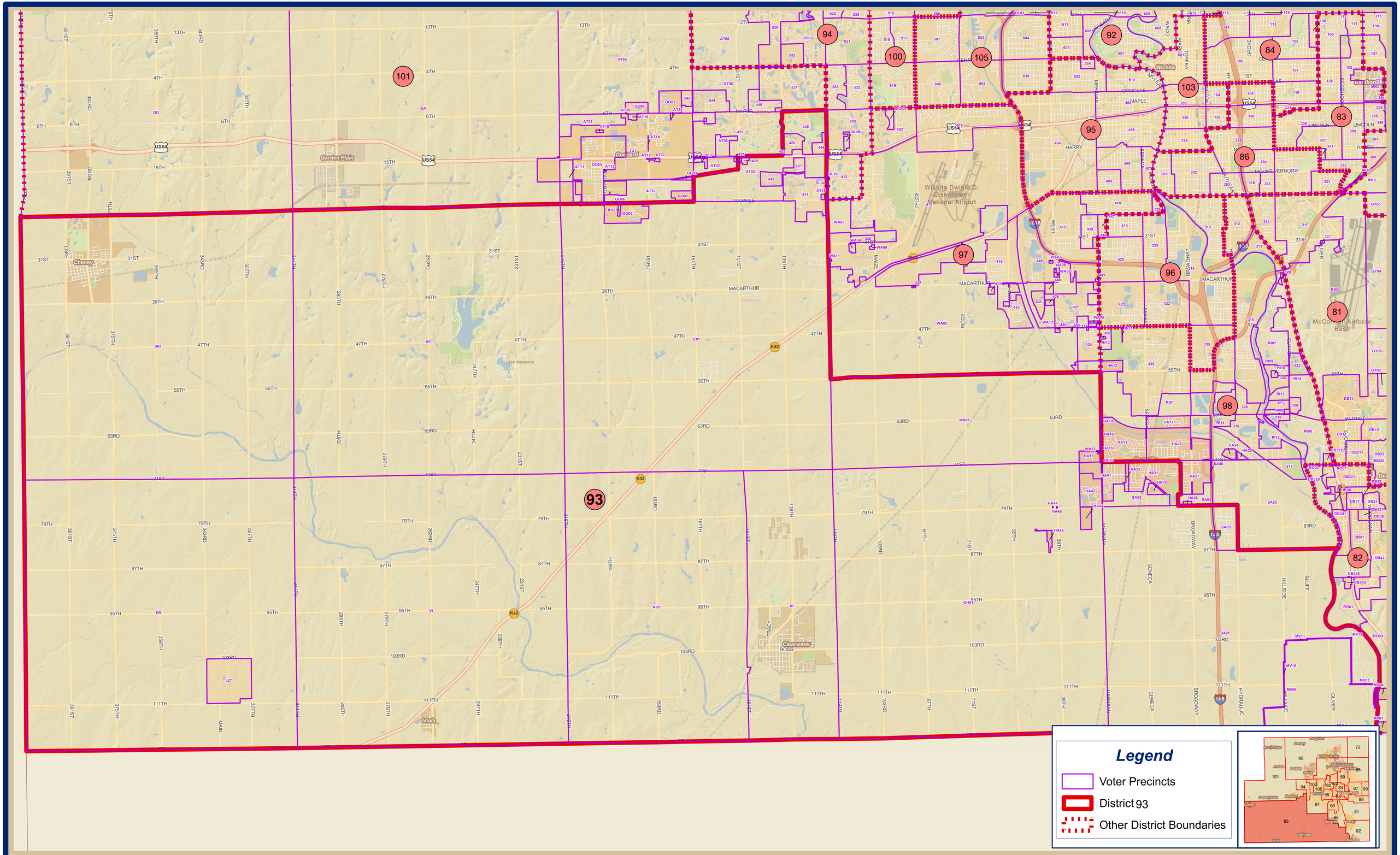

It is understood that the Sedgwick County GIS, Division of Information and Operations, has no indication or reason to believe that there are inaccuracies in information incorporated in the base map.

The GIS personnel make no warranty or representation, either expressed or implied, with respect to the information or the data displayed.

State Representative District 93

Date: 12/1/2023

© 2023 Sedgwick County Kansas Government. All rights reserved.

File: X:\maps\quarterly_maps_arcpro\MapSeries.aprx