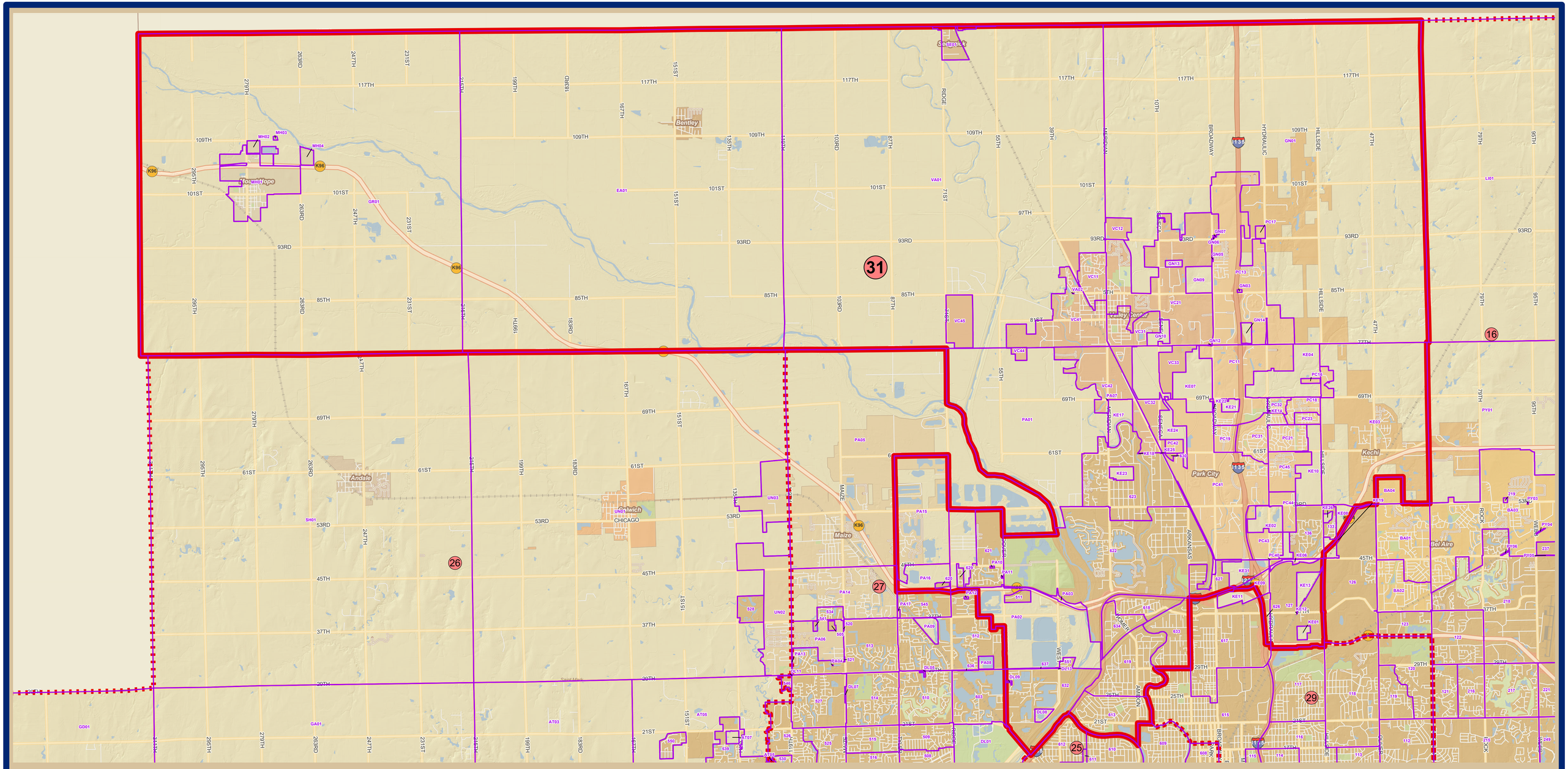

Geographic Information Services

Sedgwick County... working for you

Date: 12/5/2025

© 2025 Sedgwick County Kansas Government. All rights reserved.

File: X:\maps\quarterly_maps_arcpro\MapSeries.aprx

N
W E
S

It is understood that the Sedgwick County GIS, Division of Information and Operations, has no indication or reason to believe that there are inaccuracies in information incorporated in the base map.

The GIS personnel make no warranty or representation, either expressed or implied, with respect to the information or the data displayed.

State Senate District 31

Sedgwick County, Kansas

Miles
0 1.5 3

Legend

Voter Precincts

District 31
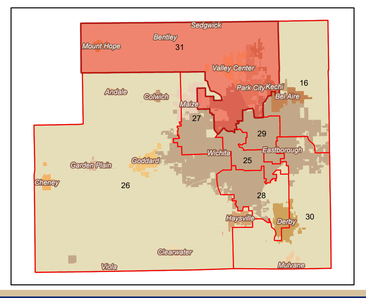
Other District Boundaries