



SEDGWICK COUNTY, KANSAS
DIVISION OF FINANCE
Purchasing Department
525 N. Main, Suite 823 ~ Wichita, KS 67203
Phone: 316 660-7255 Fax: 316 383-7055

<http://sedgwickcounty.org/finance/purchasing.asp>

REQUEST FOR BID
#16-0062
VENT AND WASTE PIPE
ADDENDUM #1

May 26, 2016

The following information is intended to clarify details of the above listed project.
Any questions will be in **bold** face, answers will be in *italics*.

1. Is there a completion date

Project needs to be completed by end of July for floors 1-3; mid-August for floors 4-6.

2. Will bidder need to patch sheetrock?

No

3. Is building occupied?

No

4. Are there floor plans?

Please see attached.

5. How should floor penetrations be handled?

All floor penetrations should be done per code.

6. How are unforeseen issues handled?

Please submit lump sum pricing, as indicated in the RFB and also submit hourly rates and material markups that could be used in the event that additional work will need to be done. Please see attached REVISED bid response form.

7. Will a smoke test be required?

Yes

8. What type of roof is on the building?

Composite roll roof.

9. Is there a warranty on the roof?

Not that the county is aware of.

CONTINUED ON NEXT PAGE

Clarifications:

Addition of drinking fountain drain for floors 1-6. See attached drawing (noted).

Vendors are responsible for checking the website and **acknowledging any addenda on the Bid Response Form.**

A handwritten signature in black ink that reads "Kimberly Evans". The signature is written in a cursive, flowing style.

Kimberly Evans
Purchasing Agent

DAVENPORT - DAIRY ASSOCIATES, INC.
 MECHANICAL CONSULTANTS
 1000 W. 17TH ST., SUITE 100
 WICHITA, KANSAS 67202
 PHONE: 316-261-4444
 FAX: 316-261-4445

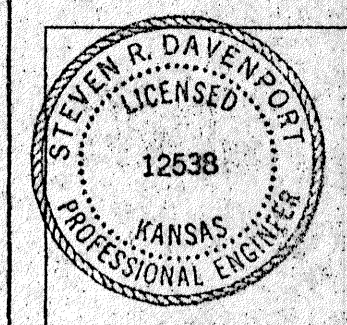

GENERAL SERVICES ADMINISTRATION
 SFO RKS90024 IRS
 WICHITA KANSAS

DOMINION LEASING, INC.
 OKLAHOMA CITY, OKLAHOMA
 KEVIN CRAIG ARCHITECT

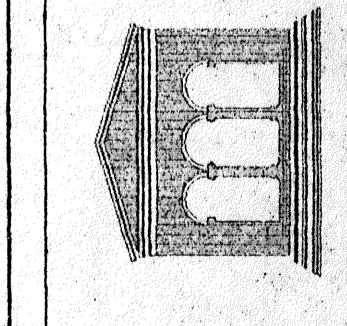

DATE
1-8-92

SHEET TITLE
MECHANICAL SITE PLAN

SHEET NO.
M-1

WICHITA STREET

THIRD STREET

PROJECT ENTRANCE

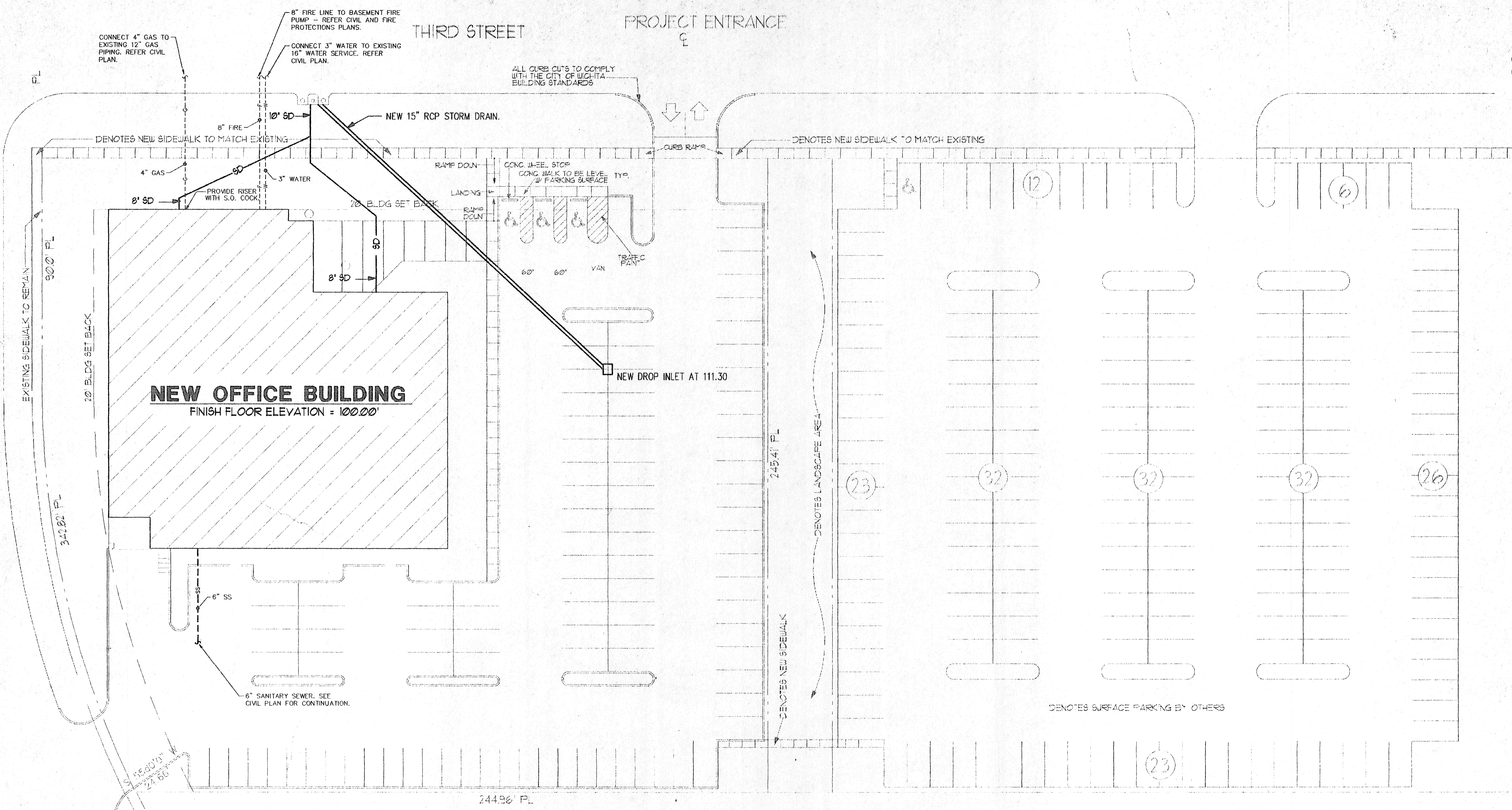

NEW OFFICE BUILDING
 FINISH FLOOR ELEVATION = 100.00'

EXISTING PARKING GARAGE

PROJECT DATA:
 BUILDING AREA:
 GROSS SQUARE FEET... 94,500

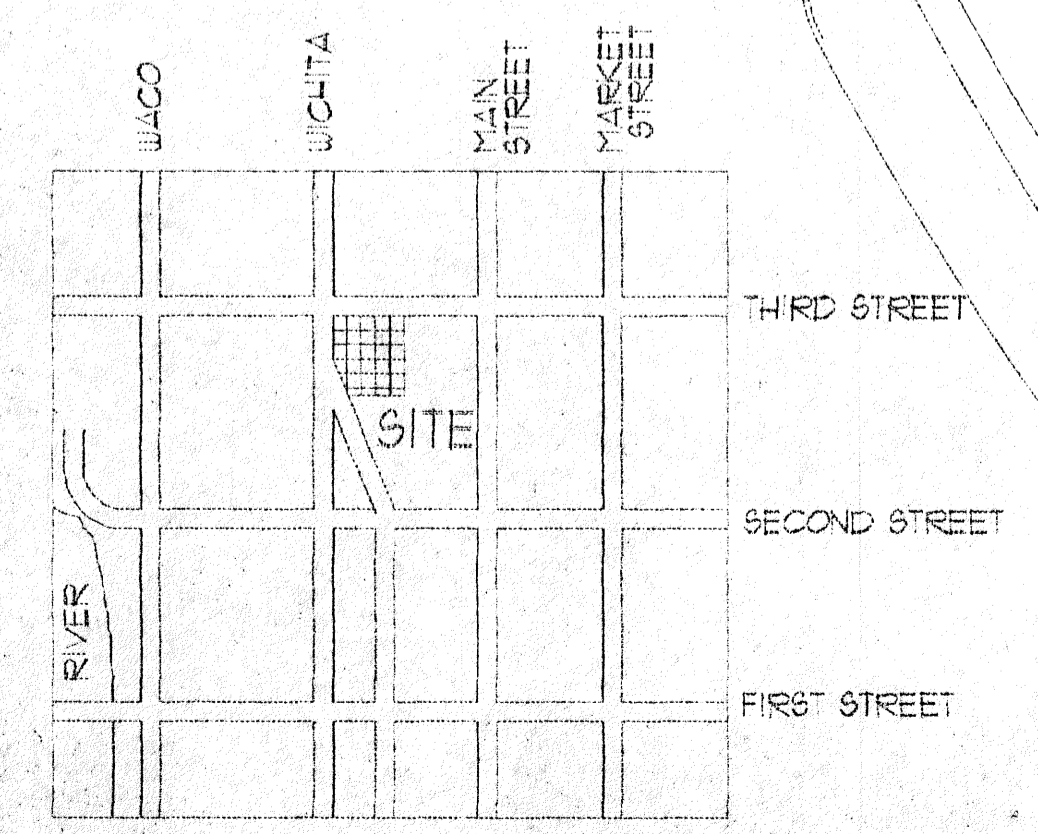

LOCATION MAP
 NTC

MECHANICAL SITE PLAN
 SCALE 1"=20'

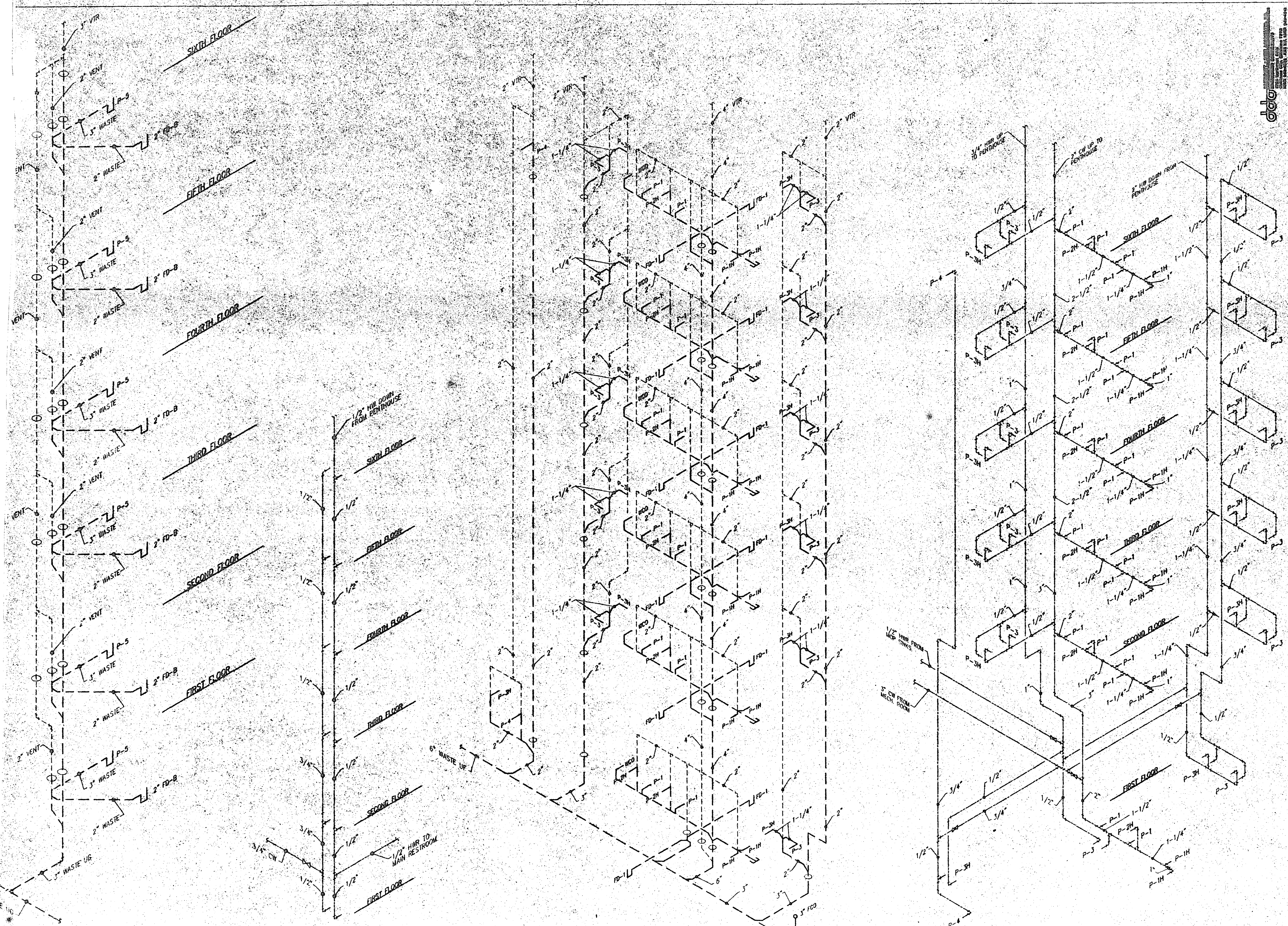

A WATER RISER AT MOP SINKS & FLOOR DRAINS
NO SCALE

B WATER RISER AT MOP SINKS & FLOOR DRAINS
NO SCALE

C WATER RISER AT MAIN BATHROOMS
NO SCALE

D WATER RISER AT MAIN BATHROOMS
NO SCALE

GENERAL SERVICES ADMINISTRATION
IRS
SFO RKS90024
WICHITA KANSAS

DOMINION LEASING, INC.
OKLAHOMA CITY, OKLAHOMA
KEVIN CRAIG ARCHITECT



SHEET NO.
M-8

FILMED FROM THE BEST AVAILABLE COPY....