

#20-0074a1

**ADDENDUM NO. 1**

**Sedgwick County Project: 644-22-1320; Bridge on 103<sup>rd</sup> Street S. between Hoover  
and Ridge Roads (B501)**

**The items contained herein now become a part of the referenced plans and specifications. Please read the following items and acknowledge receipt of this addendum on the Proposal Page Number P-1. NOTE: THIS ADDENDUM MUST BE ACKNOWLEDGED TO CONSTITUTE A VALID BID.**

***SPECS:***

- N/A

***PLANS:***

- Replace Sheet 4 with 4R

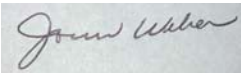
By:  James Weber  
2021.01.28 09:48:00 -06'00'

---

James Weber, P.E.  
Director of Public Works/County Engineer

**Date: January 28, 2021**

PLOTTED: Thursday, January 26, 2021 @ 09:57AM  
 J:\PROJECTS\2019\1040286\_SEDGWICK COUNTY\_S BRIDGE AND 103RD S\_2019 BRIDGE B501 644\_190280 CAD\RIGHTS\05 CIVIL\PAV\190286-E01.DWG

COUNTY	STATE	PROJECT NO.	YEAR	SHEET NO.	TOTAL SHEETS
SEDGWICK	KANSAS	B501	2021	4R	46

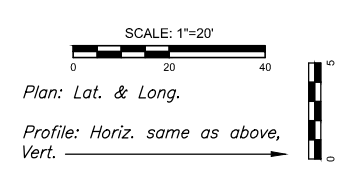
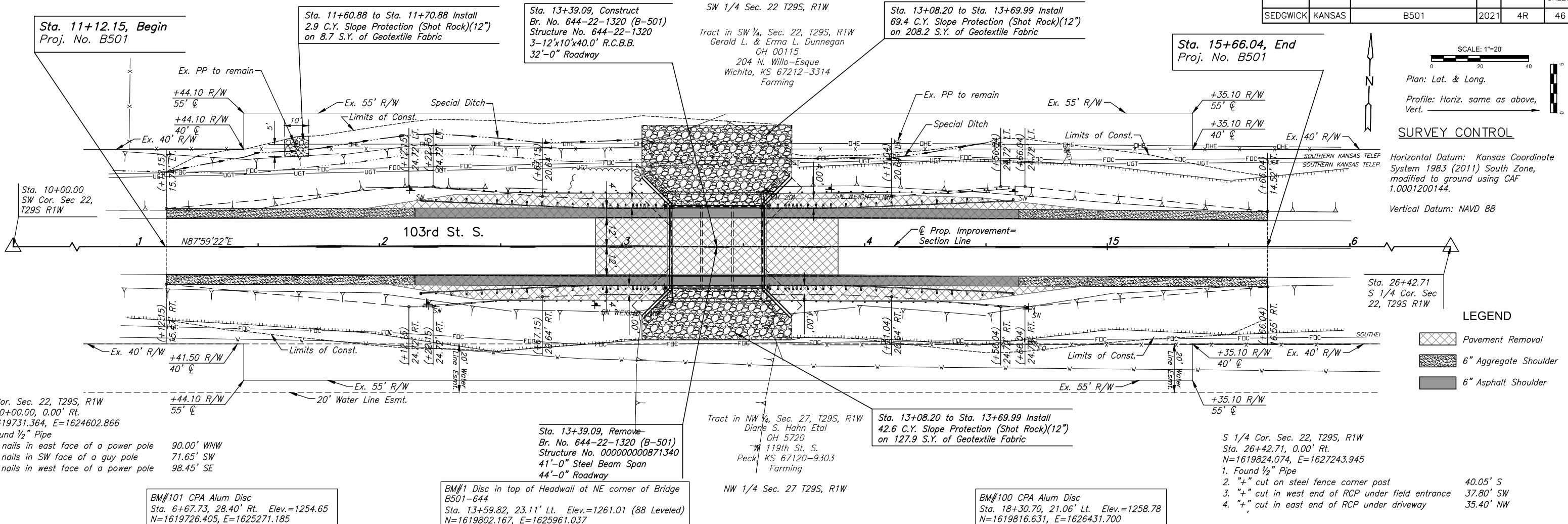

**SURVEY CONTROL**  
 Horizontal Datum: Kansas Coordinate System 1983 (2011) South Zone, modified to ground using CAF 1.0001200144.  
 Vertical Datum: NAVD 88

