

Criminal Justice Coordinating Council

Population Report & Program Trends

March 2020



Sedgwick County...
working for you

Detention Facility

Booking Admits & Housing Discharges from Custody February 2018 - present

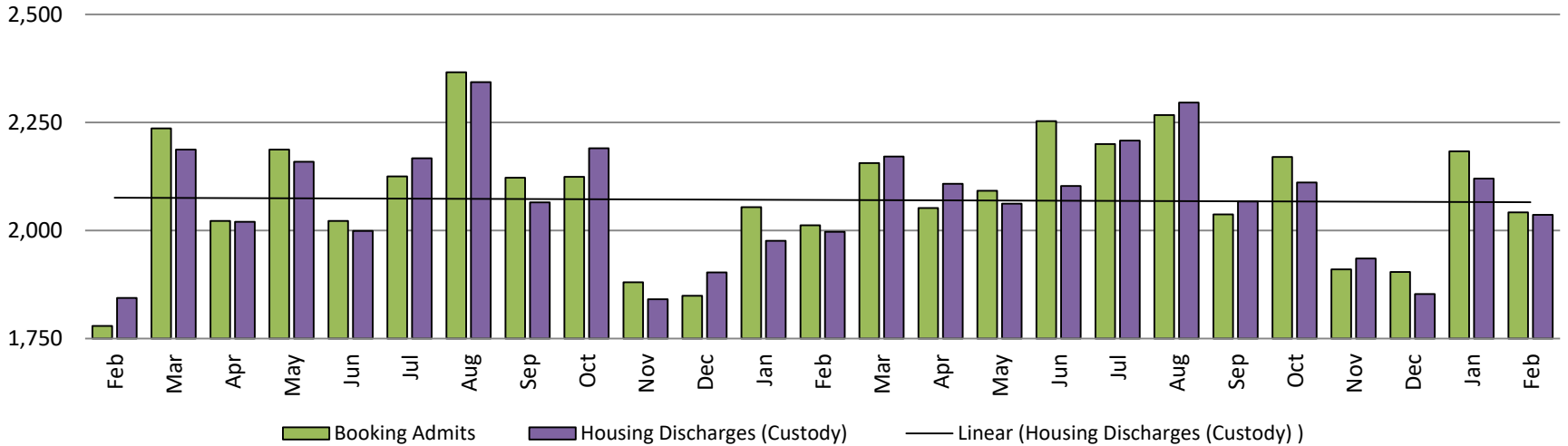

Bookings Year over Year: Month of February

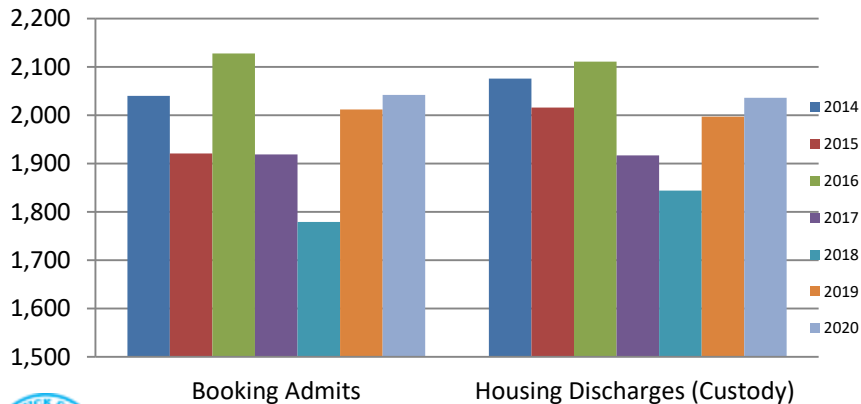

Bookings February	Housing Discharges February
2018: 1,779	2018: 1,844
2019: 2,012	2019: 1,997
2020: 2,042	2020: 2,036

Average Length of Stay: Booking (Hours) February 2018 - present

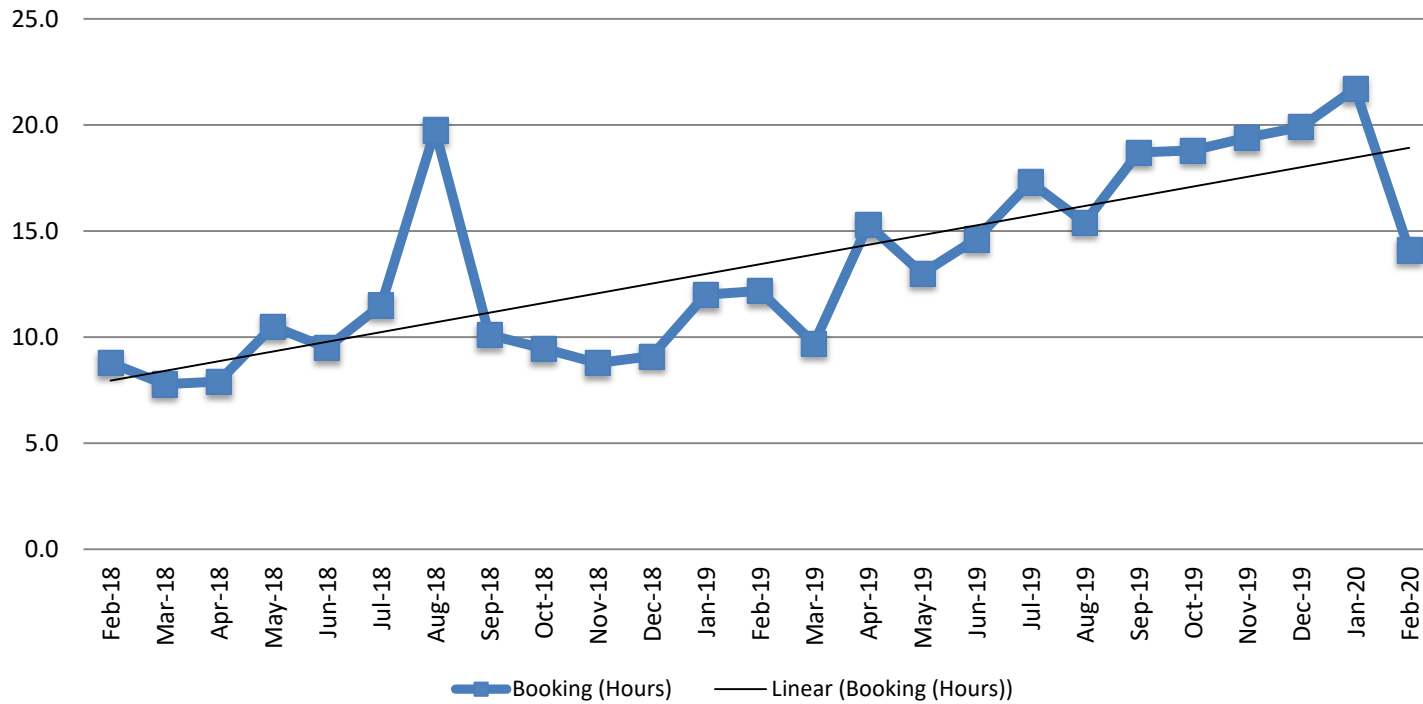

February	February YTD Average
2018: 8.8	2018: 9.8
2019: 12.2	2019: 12.1
2020: 14.1	2020: 17.9

Average Length of Stay: Housing & Combined (Days) February 2018 - present

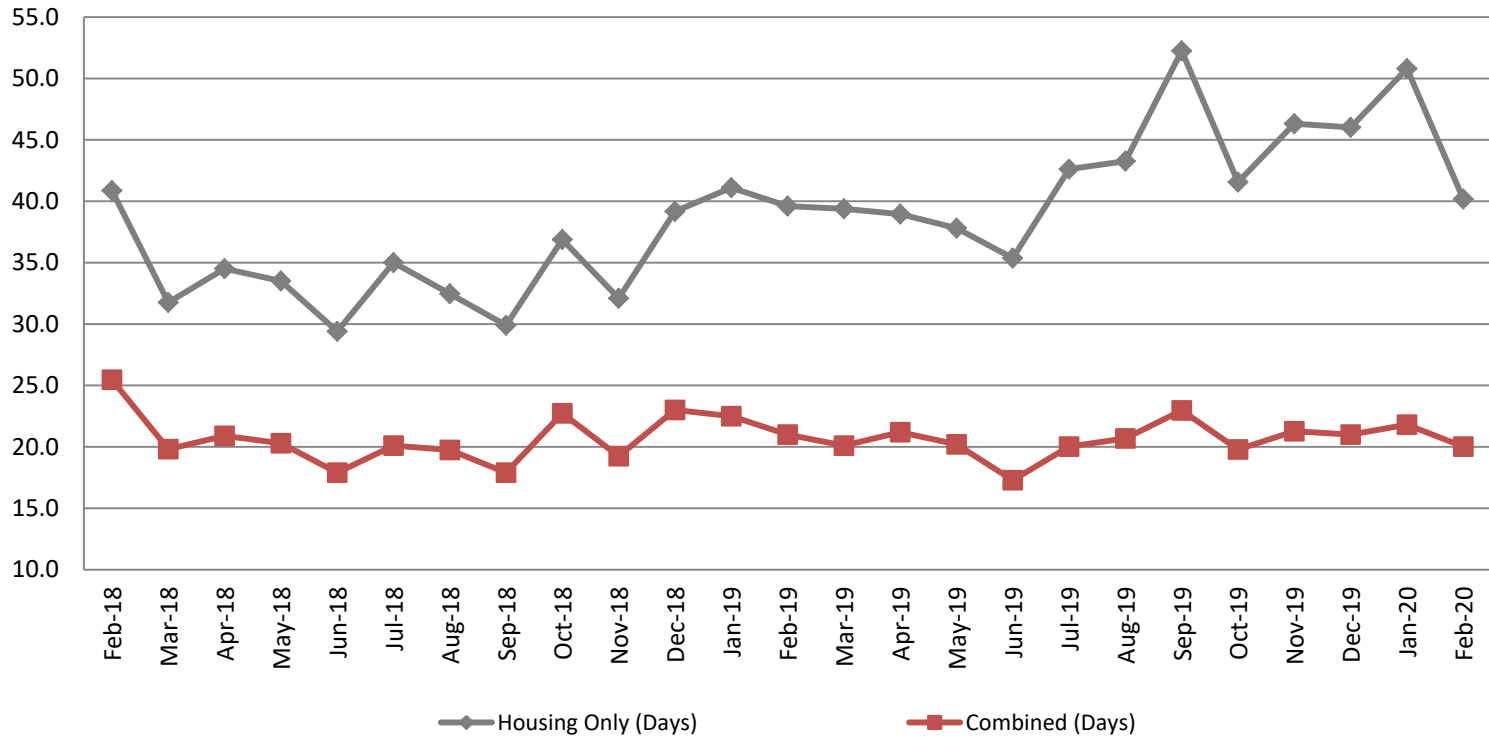

Month Year	Housing Only	Housing YTD AVG	Combined Days	Combined YTD AVG
February 2018	40.9	40.8	25.5	24.9
February 2019	39.6	40.4	21.0	21.8
February 2020	40.2	45.5	20.0	20.9



Jail: Annual Average Daily Population (ADP)

**TRENDS: Booking, Detention, Work Release, & Out of County Annual ADP:
2004 - present**

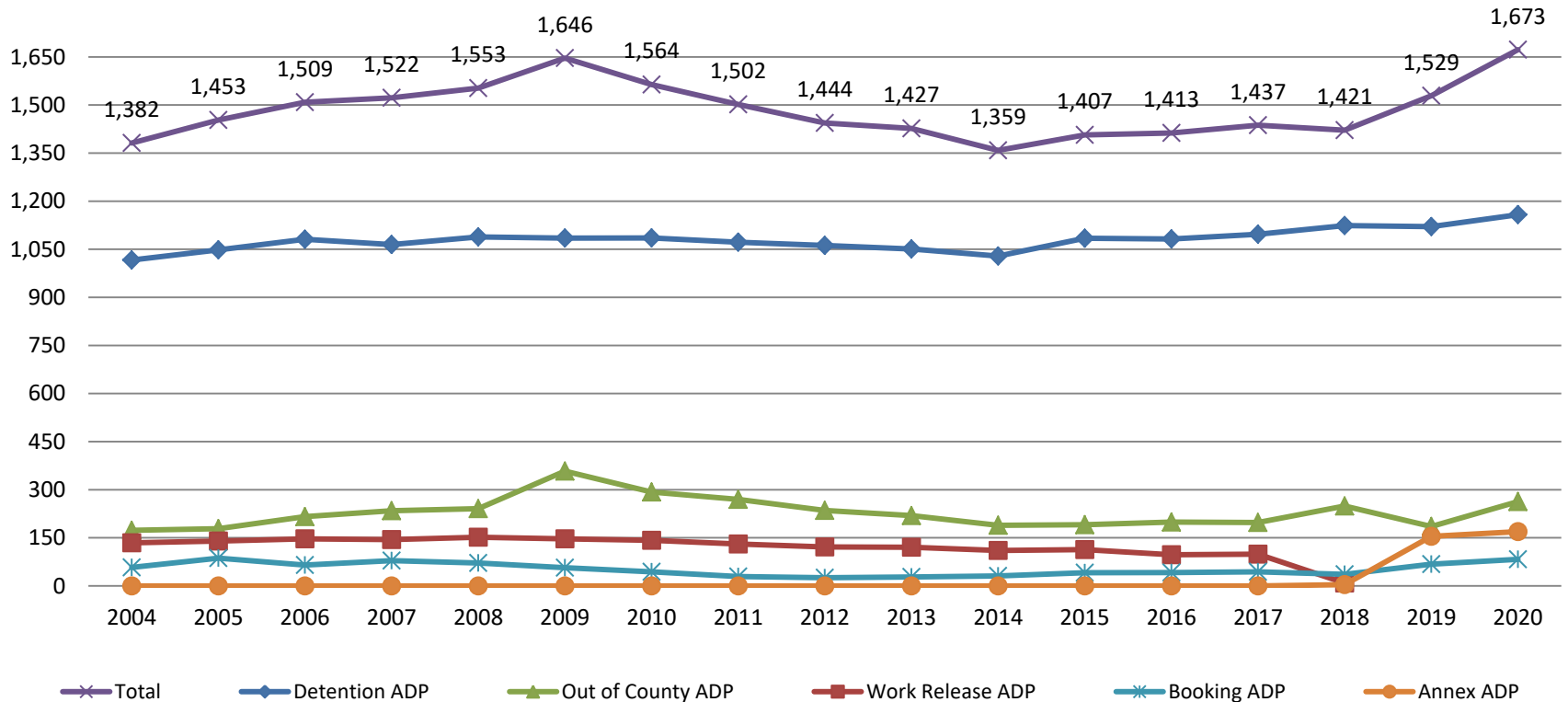

TOTAL MONTHLY ADP: JAIL (Booking, Detention Facility, Annex, & Out of County) February 2018 - present

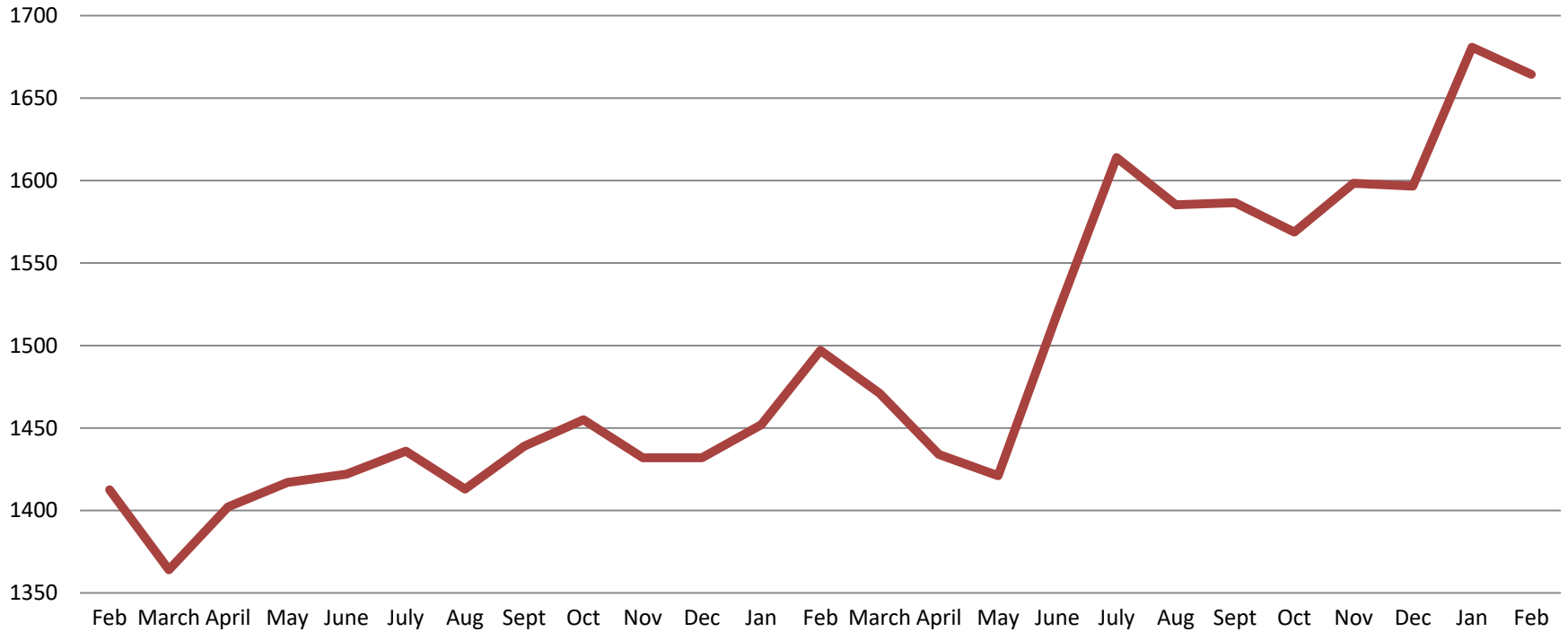

February 2018	February 2019	February 2020
1,413	1,497	1,664

Booking Admits & Total Monthly ADP (Jail): February 2018 - present

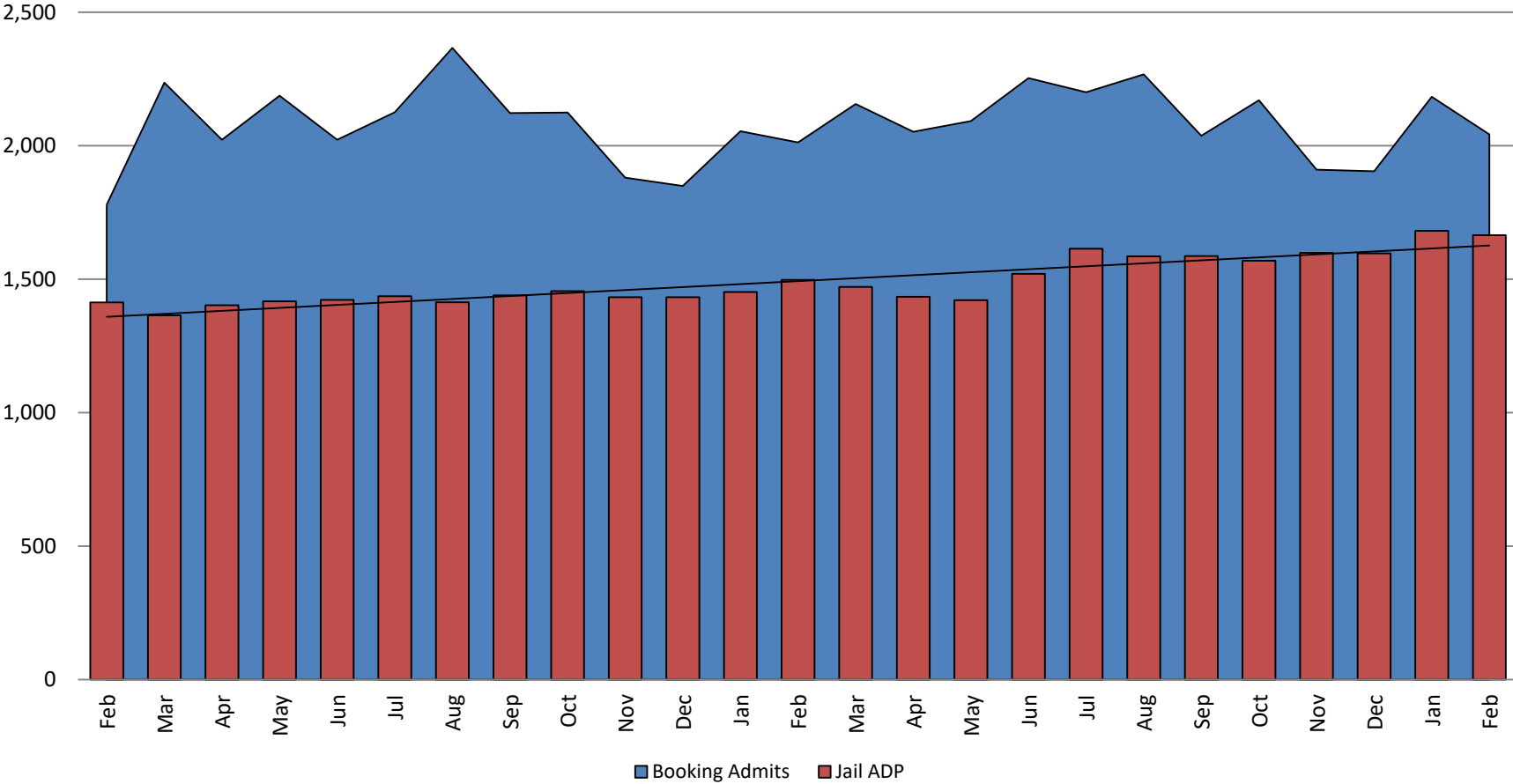

Percent of released inmates rearrested February

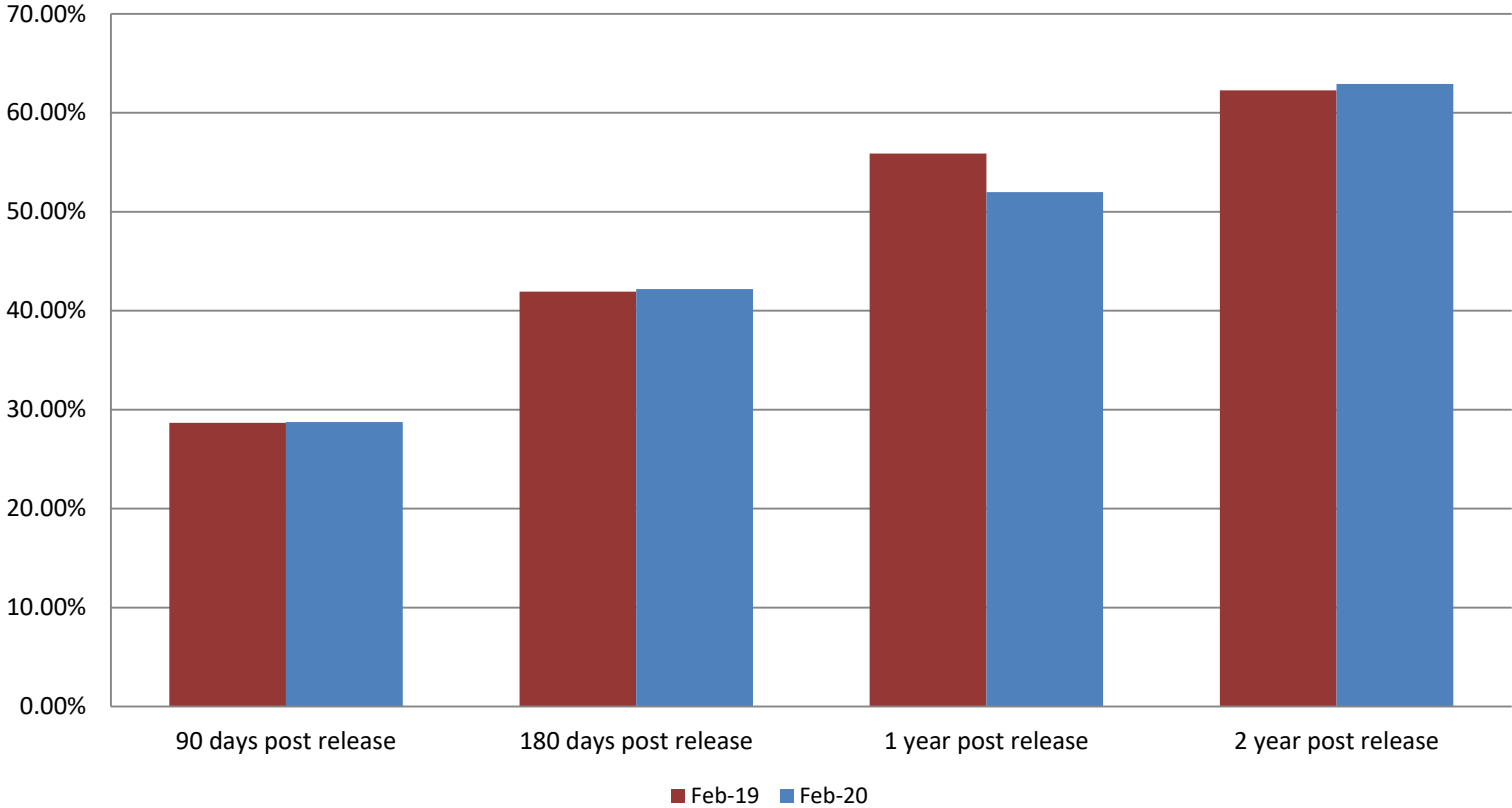

Month Year	90 Days	180 Days	1 Year	2 Years
February 2019	28.67%	41.93%	55.88%	62.27%
February 2020	28.75%	42.19%	51.99%	62.92%



Recidivism by Programs February 2020

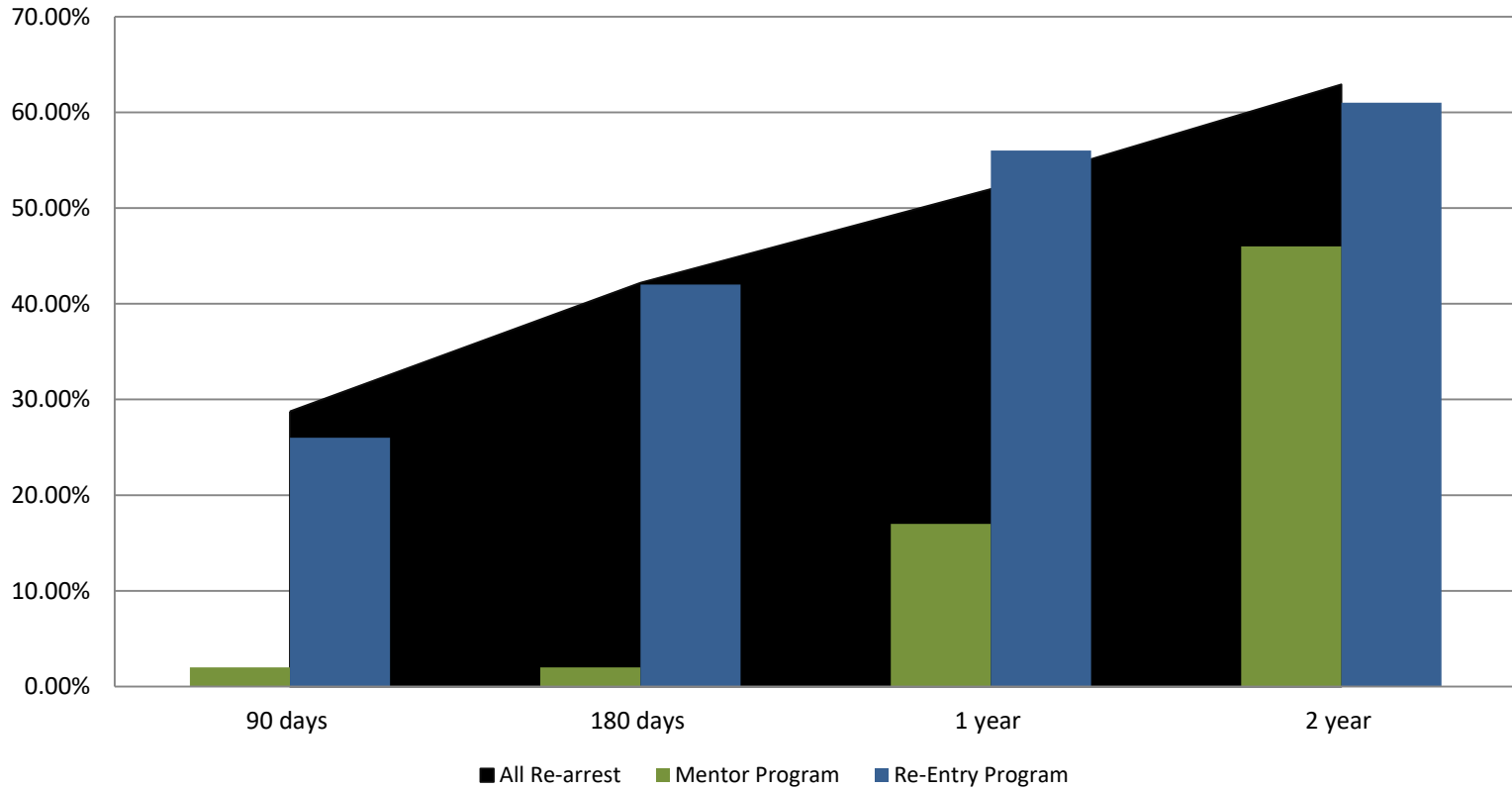

February 2020	90 Days	180 Days	1 year	2 years
All Re-arrests	28.75%	42.19%	51.99%	62.92%
Mentor Program	2%	2%	17%	46%
Re-Entry Program	26%	42%	56%	61%

Pretrial Services Program (PSP) Monthly ADP: February 2018 - present

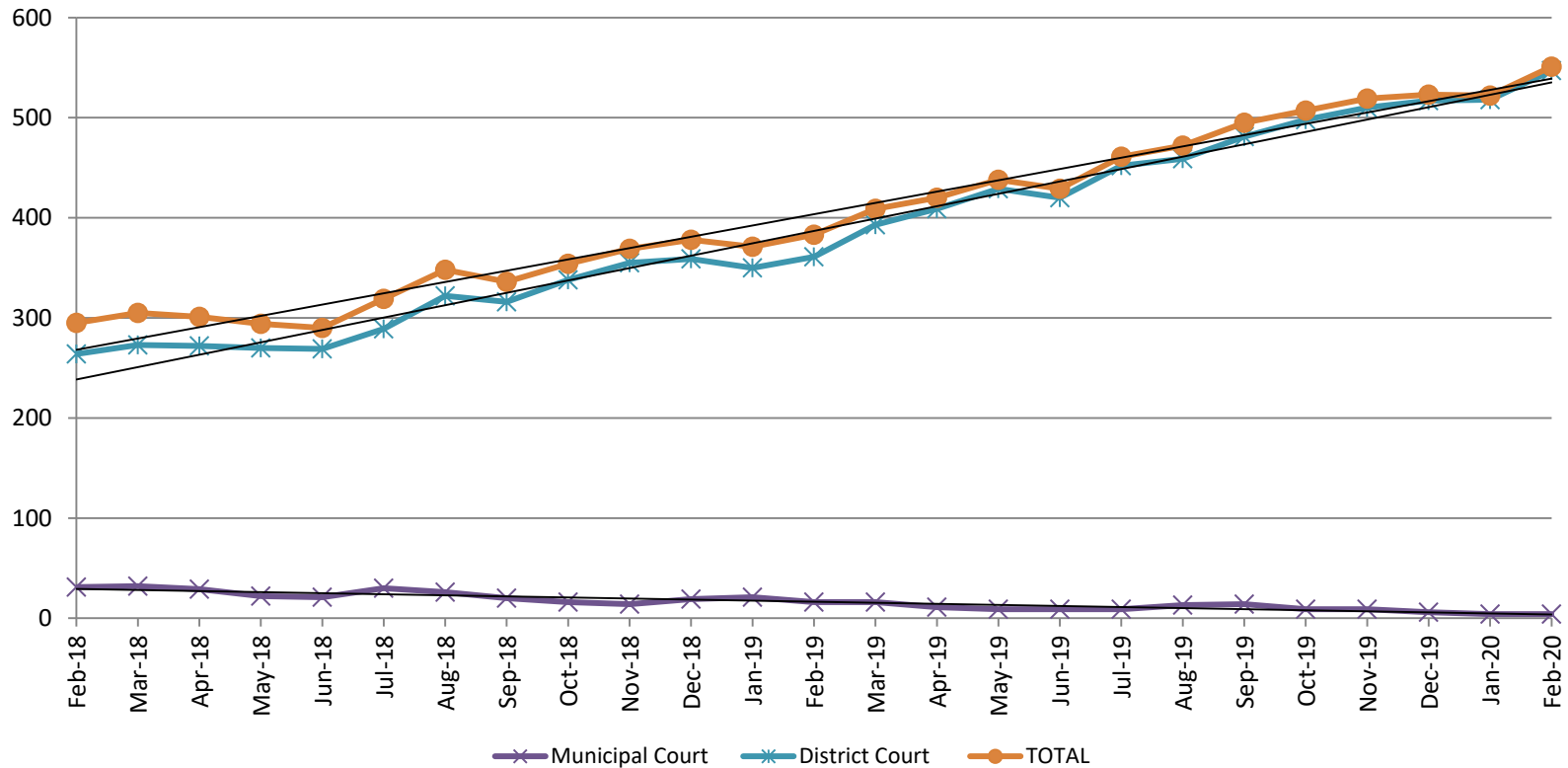

February	2018 ADP	2019 ADP	2020 ADP	2018 YTD Avg.	2019 YTD Avg.	2020 YTD Avg.
Muni. Court	31	16	4	30	18.5	4
Dist. Court	264	361	547	276	355.5	533
Total	295	383	551	306	377	537

Correlation: Total & PSP

Total Annual ADP: 2015 - present

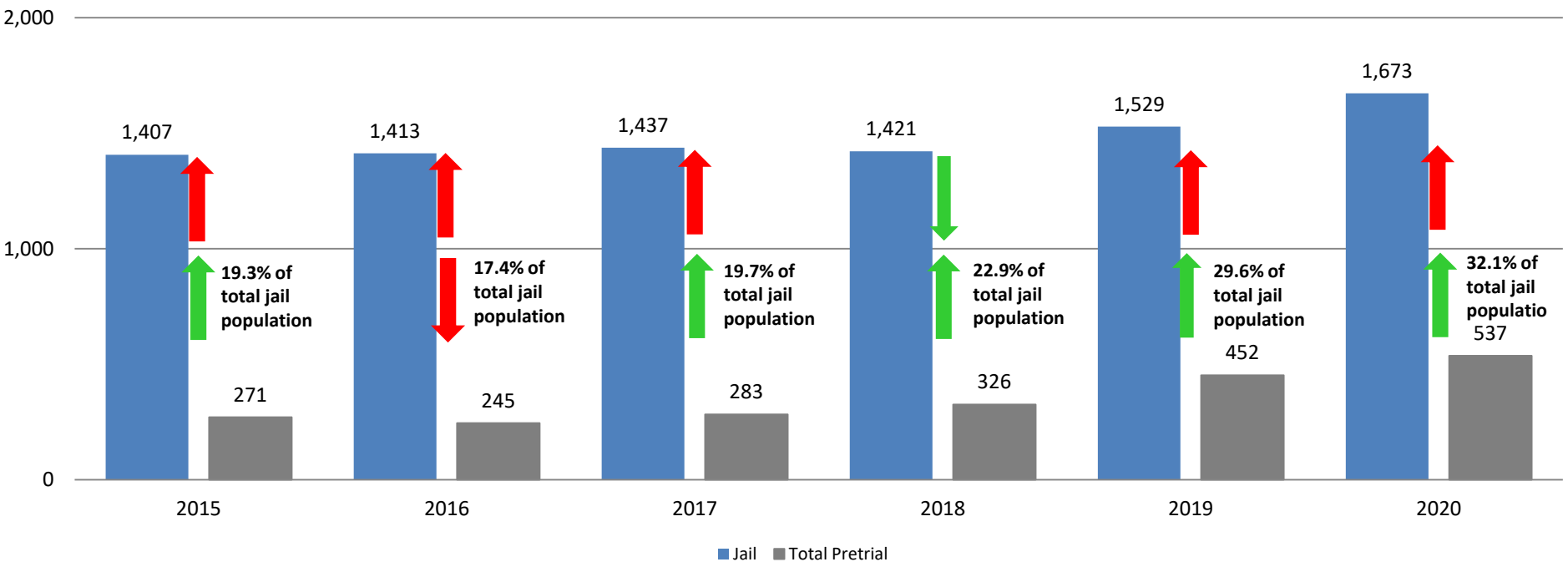

Diversion - Active Caseload

February 2018 - present

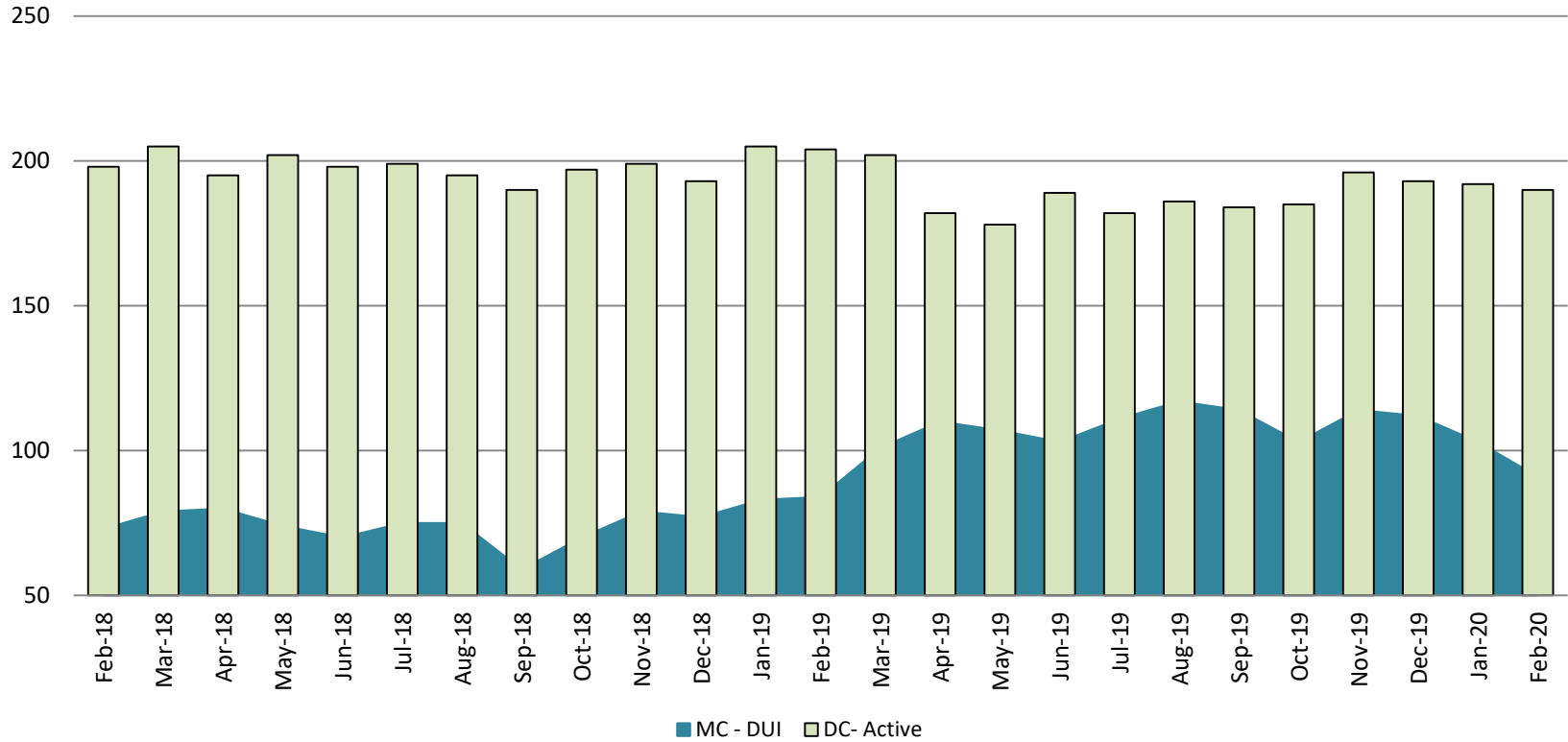

February	2018	2019	2020	2018 YTD Avg.	2019 YTD Avg.	2020 YTD Avg.
Muni. Court- DUI	73	84	91	77	84	97
Dist. Court- Active	198	204	190	198	205	191

Mental Health - ADP February 2018 - present

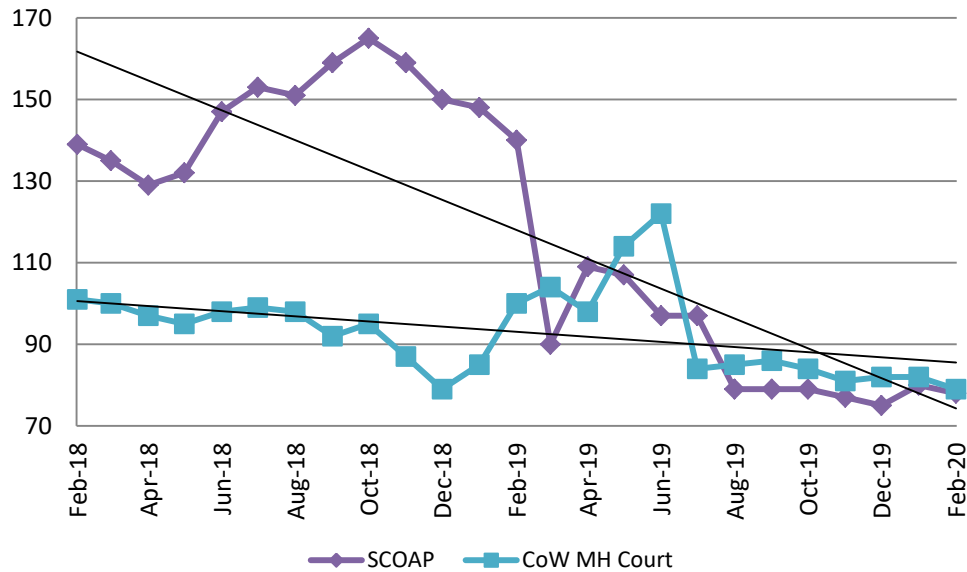

Mental Health ADP Year over Year- February

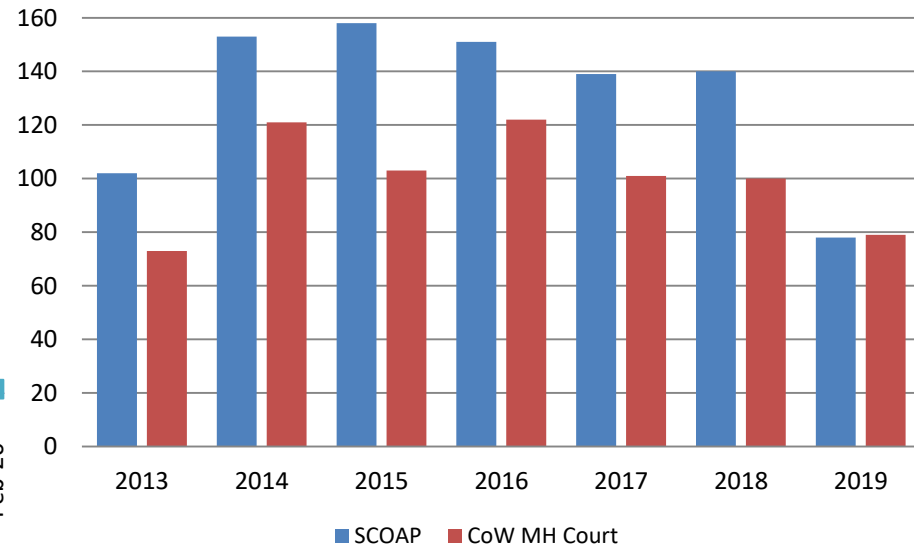

February	2018 ADP	2019 ADP	2020 ADP	2018 YTD Avg.	2019 YTD Avg.	2020 YTD Avg.
SCOAP	139	140	78	143	144	79
MH Court	101	100	79	104	93	81

Day Reporting - Active Caseload February 2018 - present

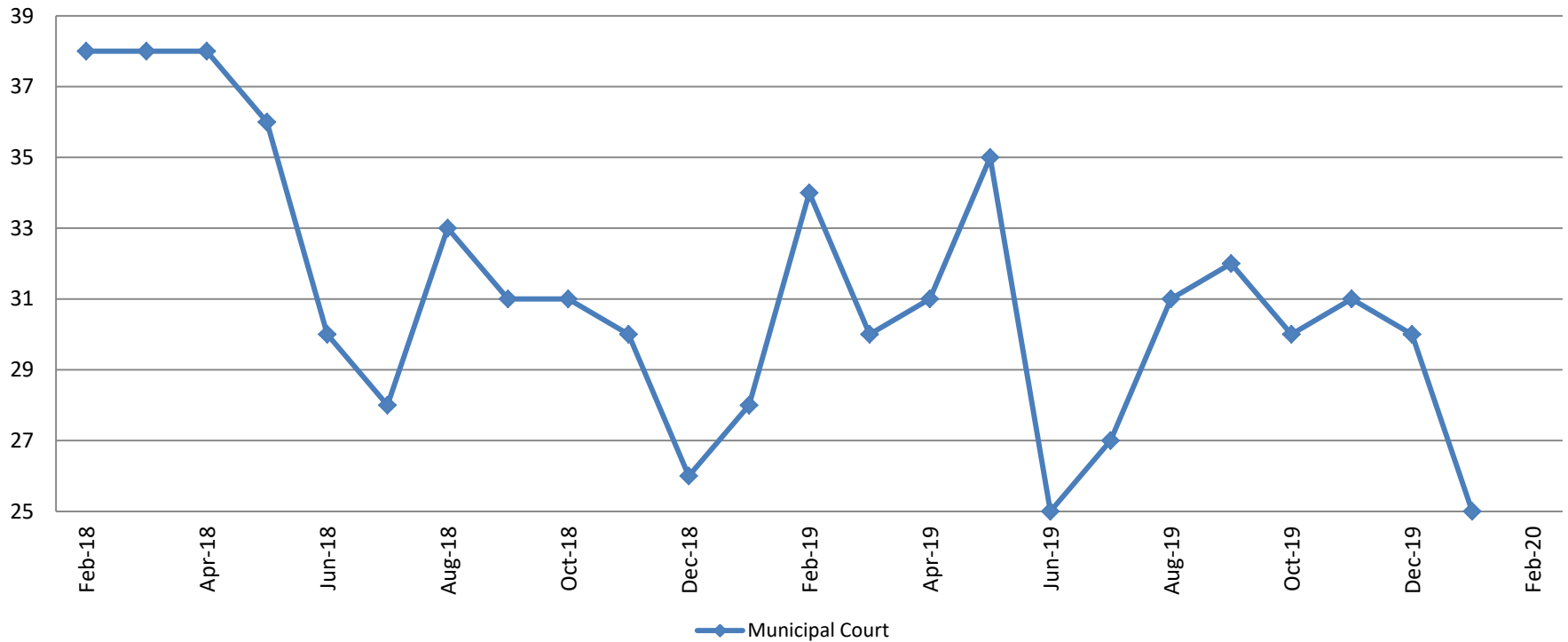

February	2015	2016	2017	2018	2019	2020
Muni. Court	71	48	35	38	34	24
Muni. Court YTD Avg.	73	48	35	39	31	25



Drug Court - City of Wichita ADP: February 2018 - present

Drug Court- City of Wichita Year over Year - February

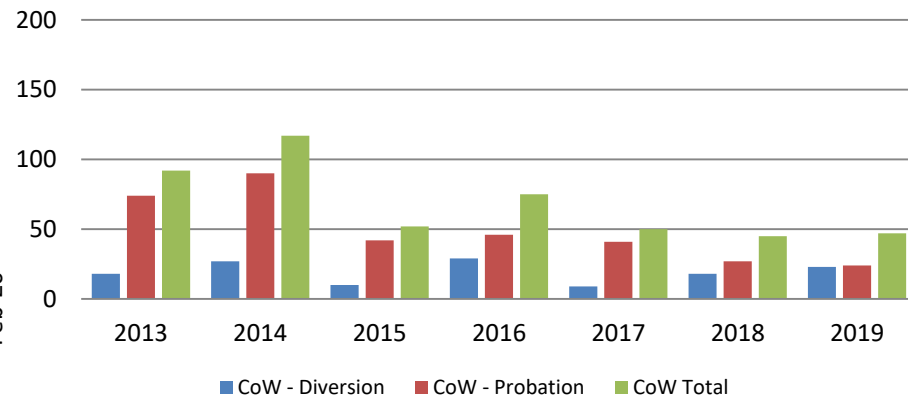
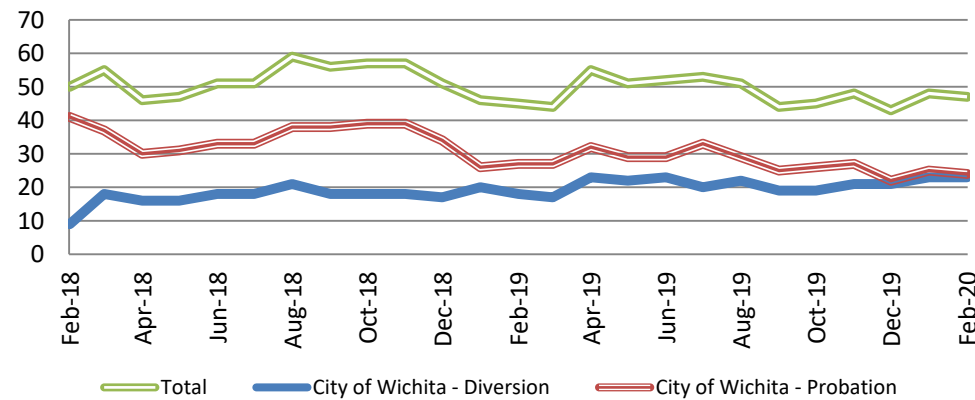

February	2018	2019	2020
Diversion	9	18	23
Probation	41	27	24
Total	50	45	47

Drug Court - Sedgwick County ADP: February 2018 - present

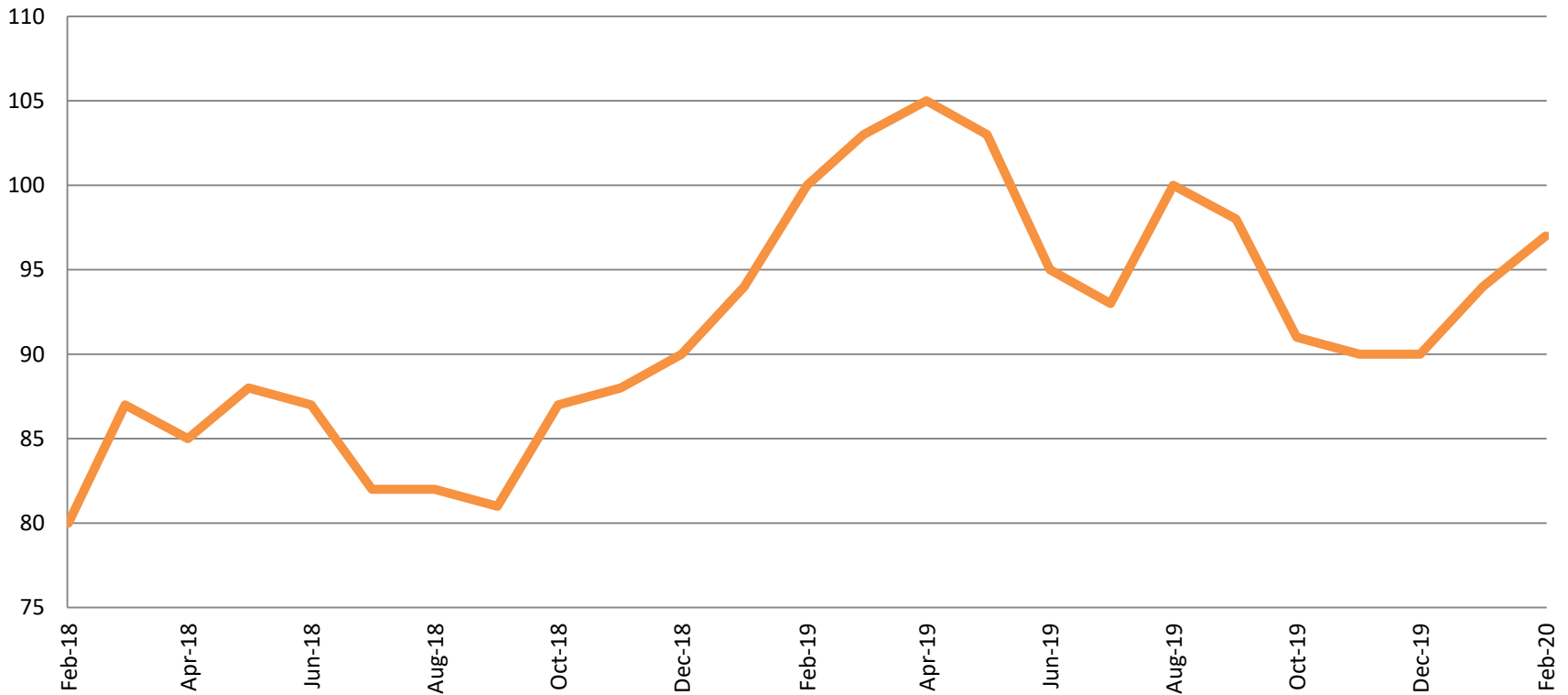

February	2018	2019	2020
Sedg. Co. ADP	80	100	97
YTD Avg.	82	97	96



Probation - Active Caseloads February 2018 - present

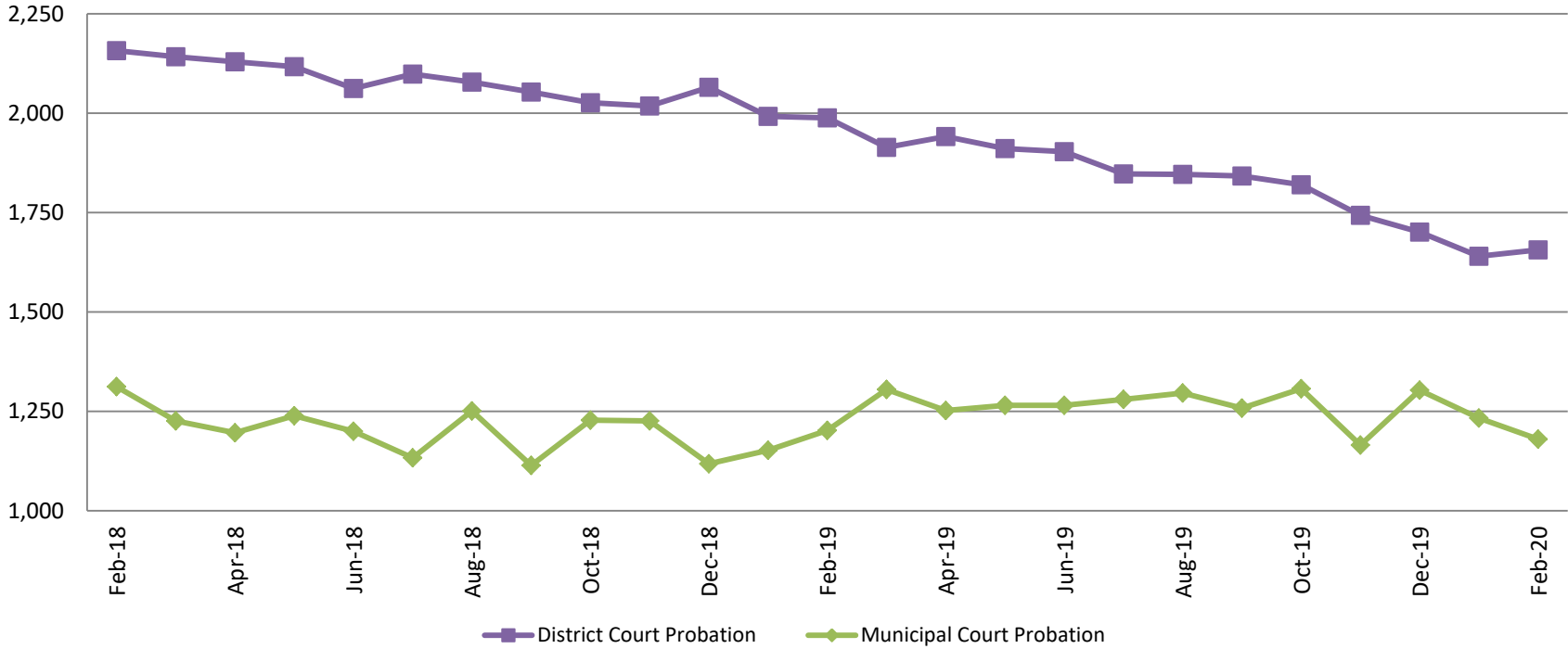

February	2018	2019	2020	2018 YTD Avg.	2019 YTD Avg.	2020 YTD Avg.
Dist. Court Probation	2,157	1,988	1,656	2,168	1,990	1,648
Muni. Court Probation	1,312	1,202	1,180	1,276	1,177	1,207

District Court Probation: Pre-Sentence Investigation February 2018 - present

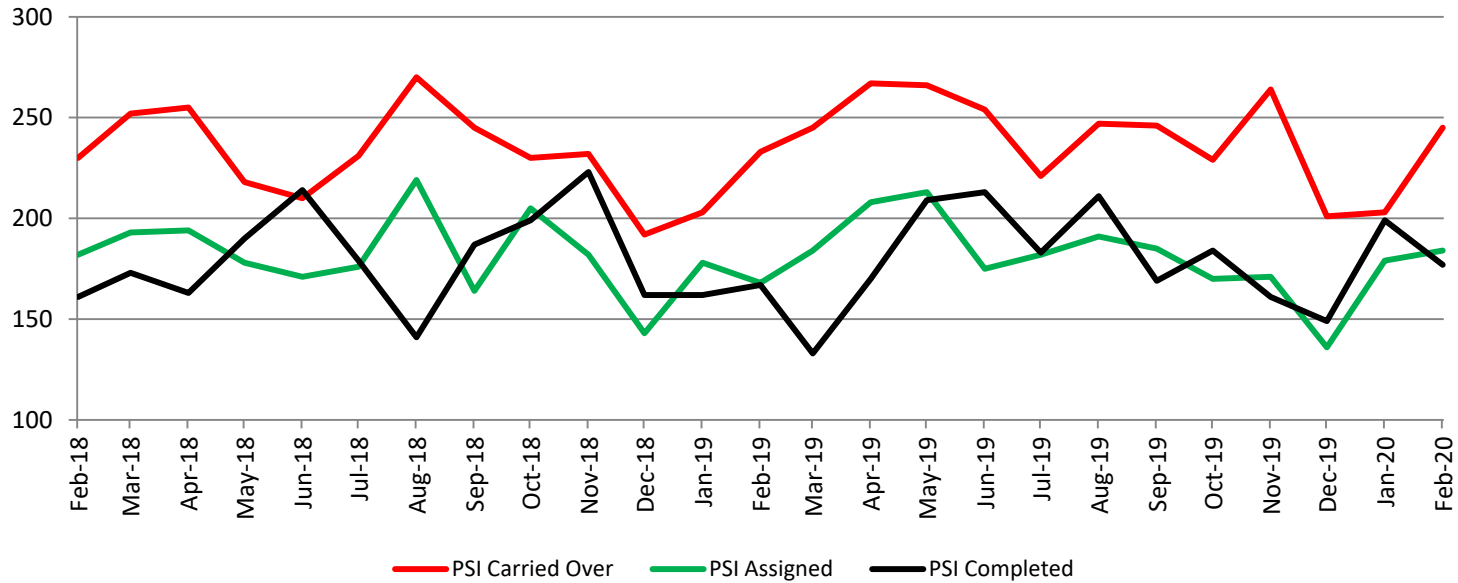

February	2018	2019	2020
Carried Over	230	233	245
Assigned	182	168	184
Completed	173	133	144

Community Corrections

**Adult Intensive Supervision Probation (AISP):
ADP February 2018- present**

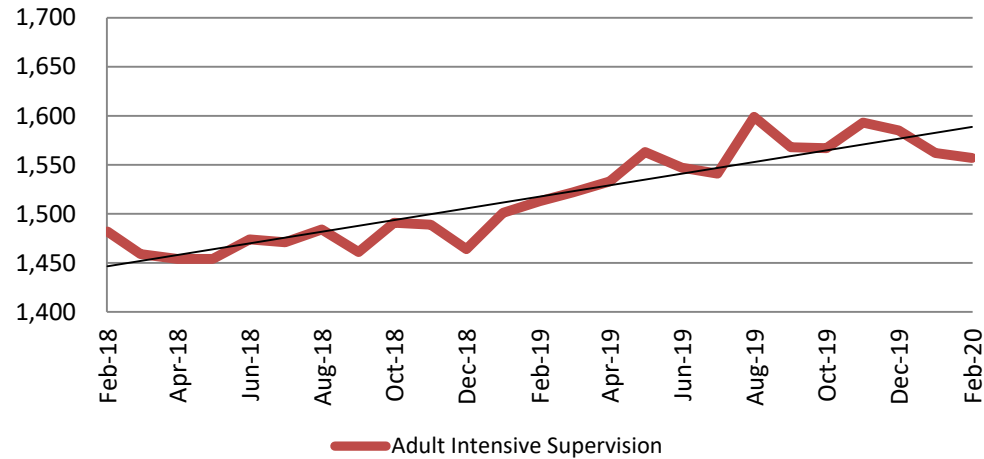

Year	February	February YTD Avg.
2018	1,482	1,484
2019	1,513	1,507
2020	1,557	1,560

**Adult Residential: ADP
February 2018 - present**

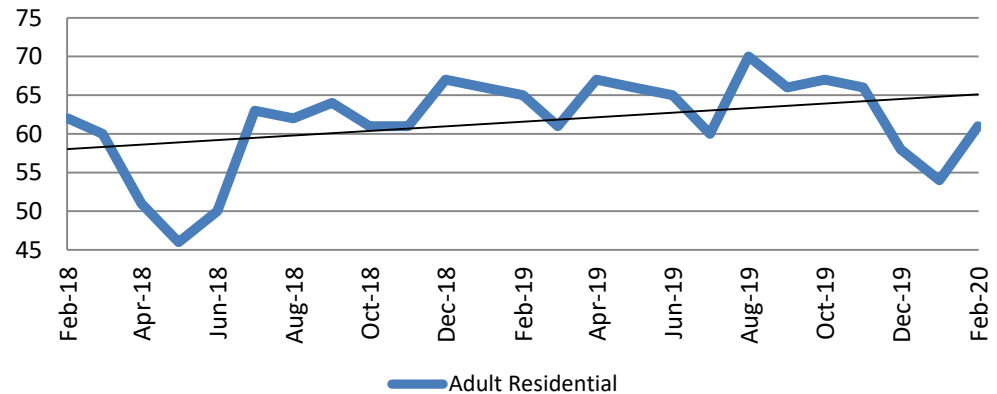

Year	February	February YTD Avg.
2018	62	62
2019	65	66
2020	78	72

Community Corrections

Work Release: ADP February 2019 - present

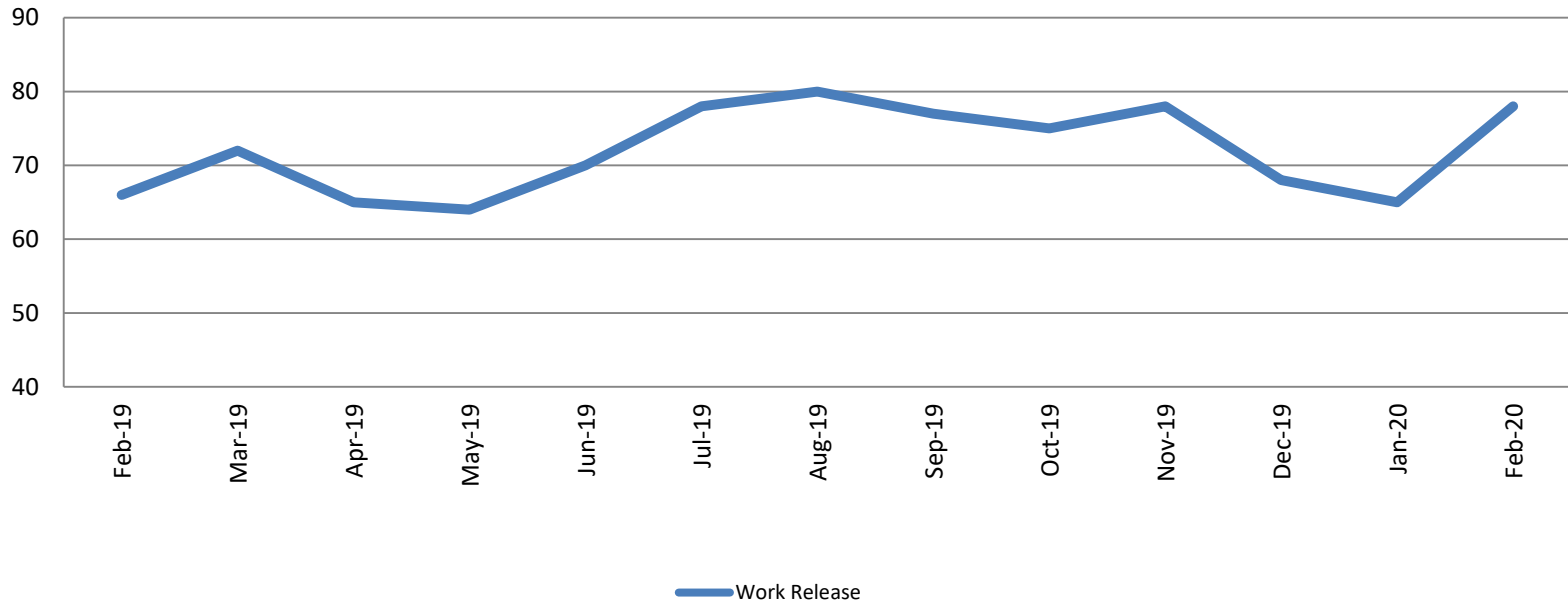

Month Year	Total	YTD Avg.
February 2019	66	61
February 2020	78	72



Correlation: Total & Sedgwick County Programs (Adult)

Total Annual ADP 2013 - present

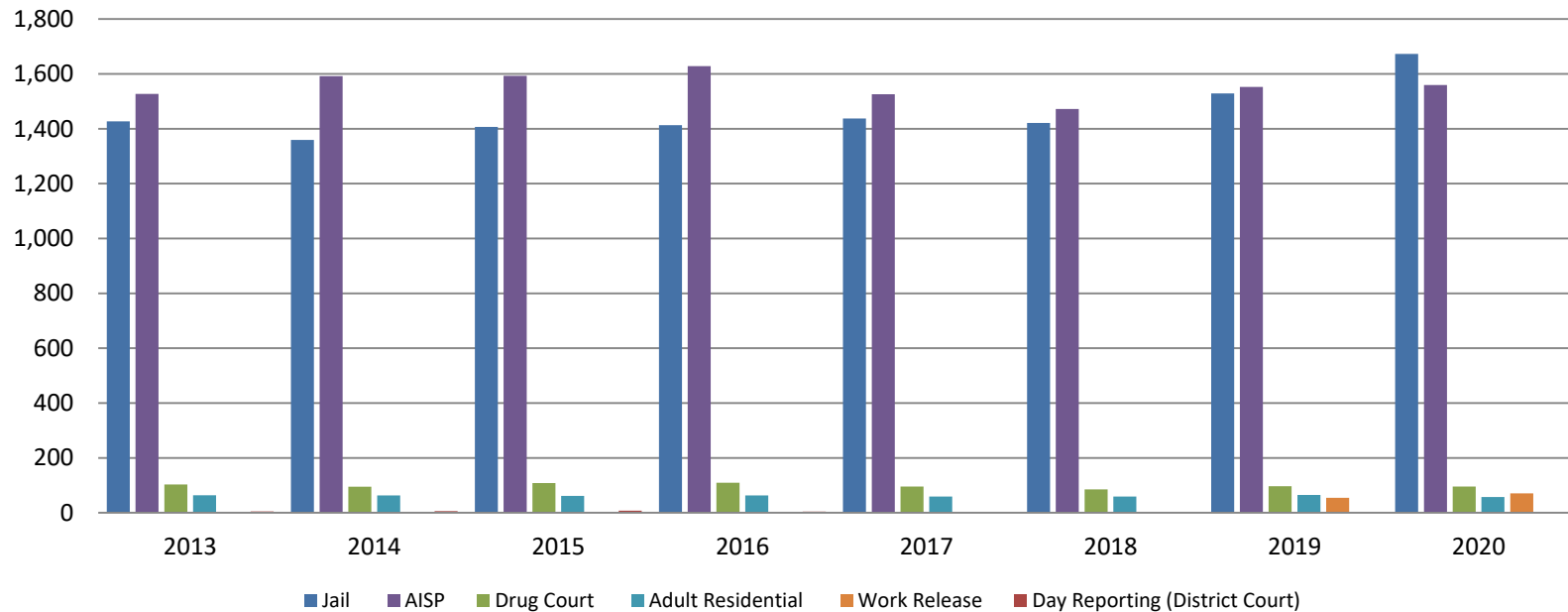

2018

2019

2020

Jail

1,421

1,529

1,673

AISP

1,472

1,553

1,560

Drug Court

85

97

96

Adult Residential

59

65

58

Work Release

55

71

72

Day Reporting (DC)

0

0

0



Correlation: Total & District Court Programs

Total Annual ADP: 2012 - present

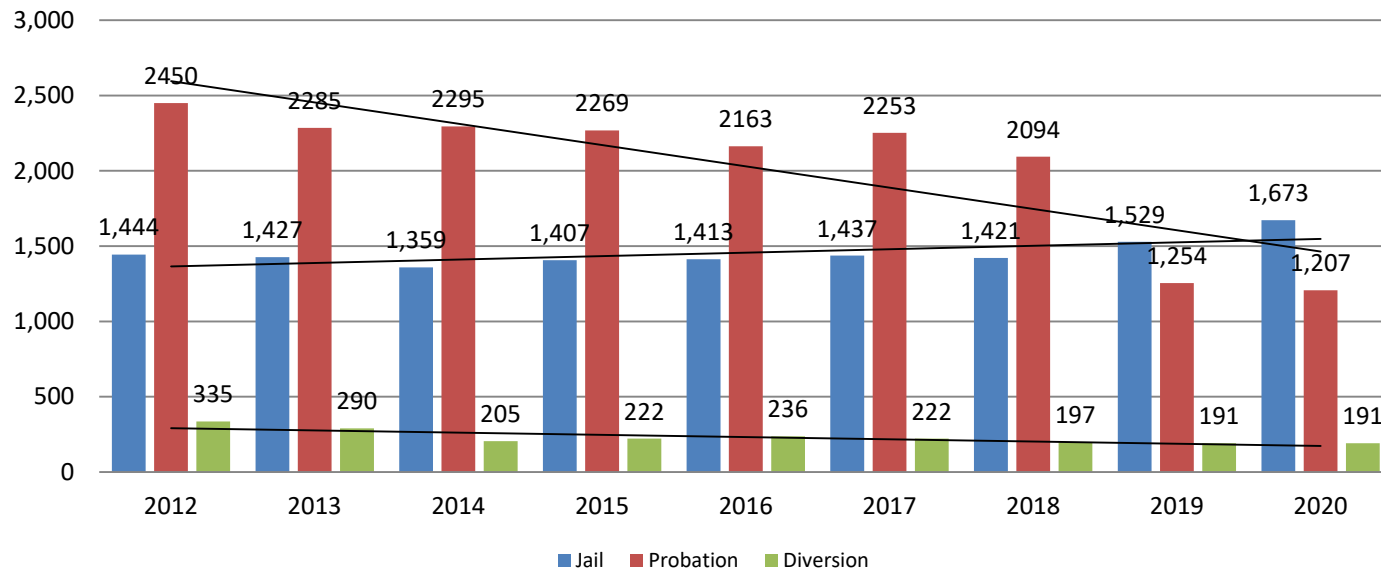

Correlation: Total & City of Wichita / Municipal Court Programs

Total Annual ADP: 2012 - present

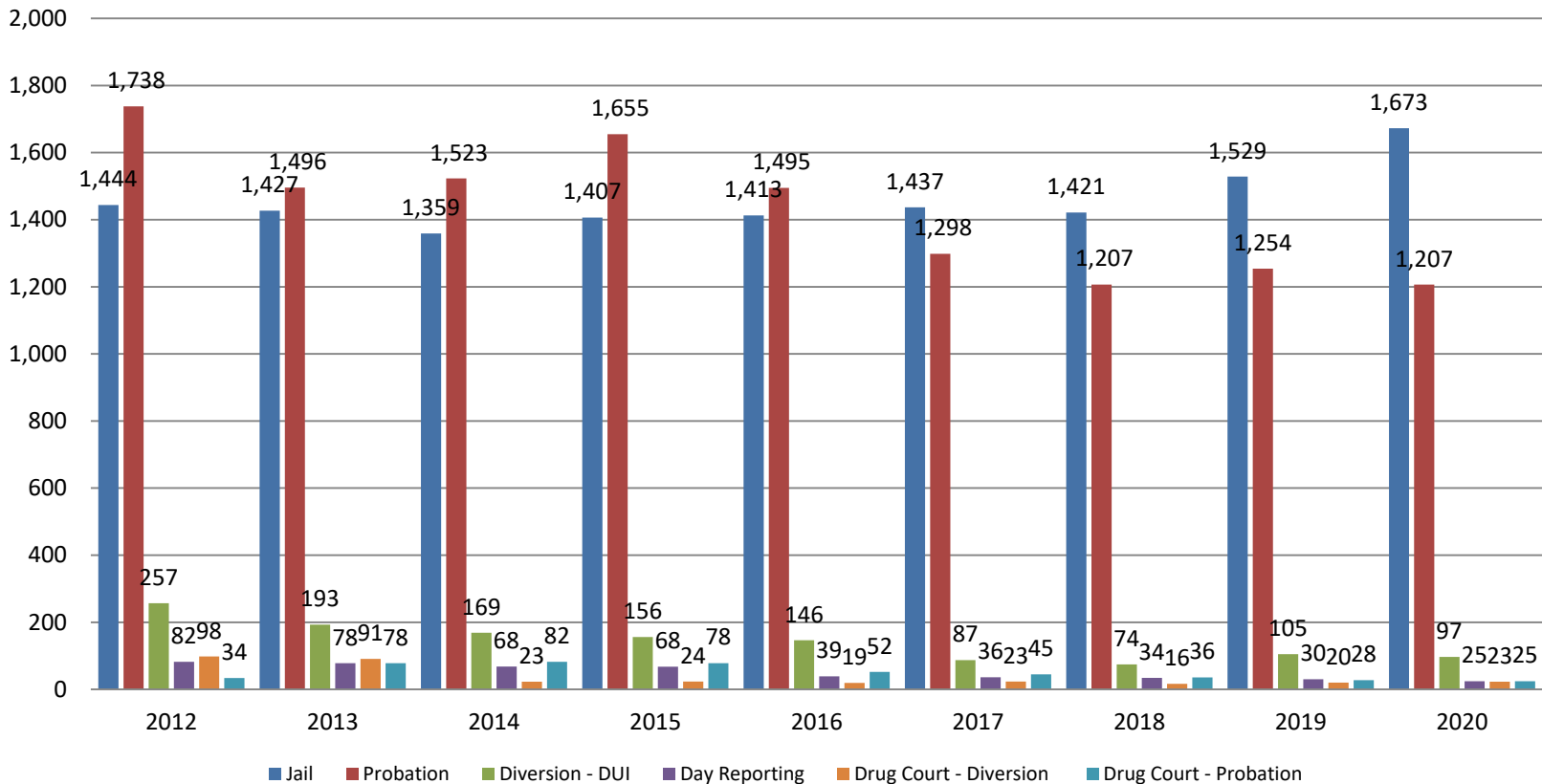

Juvenile

**JIAC Intakes
February 2015 - present**

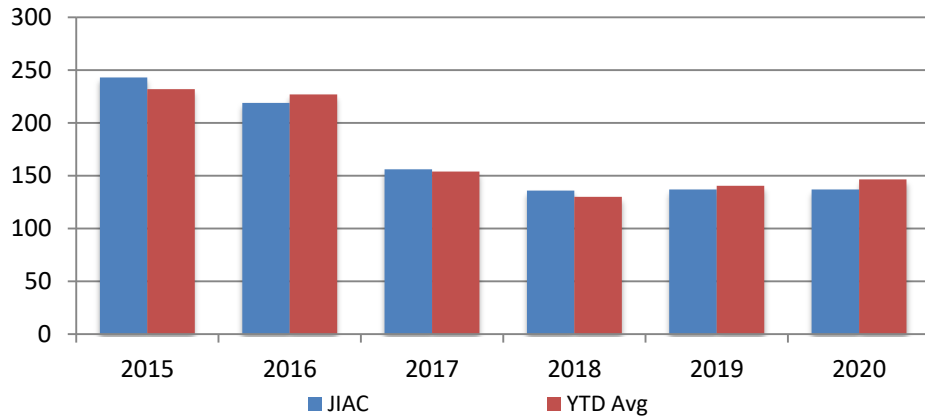

Year	February	February YTD Avg.
2015	243	232
2016	219	227
2017	156	154
2018	136	130
2019	137	141
2020	137	147

Year February February YTD Avg.

2015	66	63
2016	56	58
2017	50	47
2018	49	50
2019	45	48
2020	43	48

**JDF ADP
February 2015 - present**

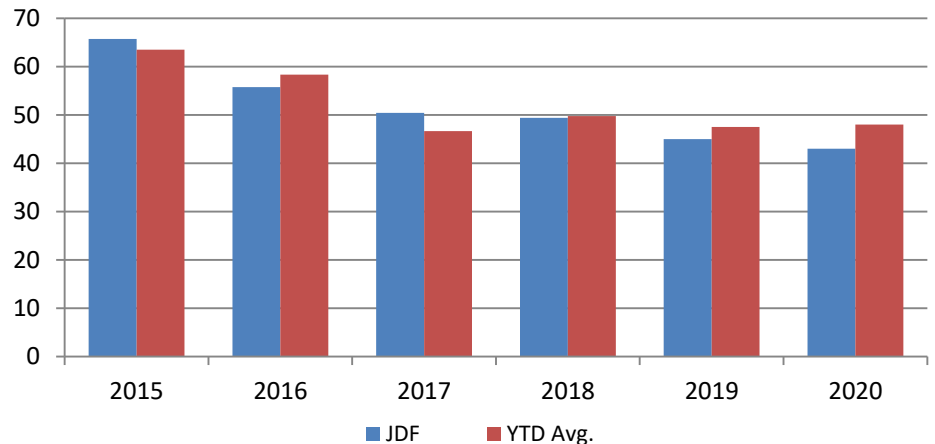

Reason for JDF Admits

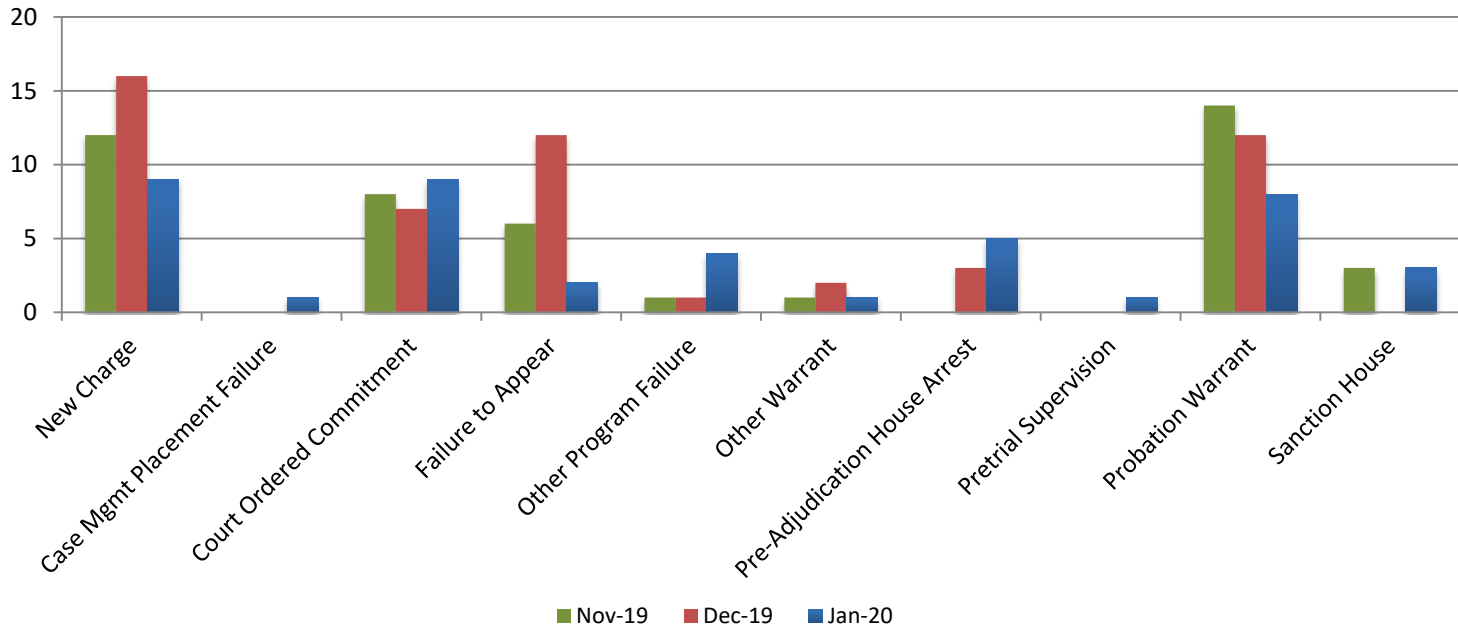

Reason for JDF Admits

Reason	February 2019	February 2020
New Charges	10	9
Case Management Placement Failures	0	1
Court Ordered Commitment	12	9
Failure to Appear	3	2
Other Program Failure	2	4
Other Warrant	1	1
Pre-Adjudication House Arrest	6	5
Pretrial Supervision	0	1
Probation Warrant	13	8
Sanction House	1	3



Juvenile Detention Alternatives

ADP: February 2014 - present

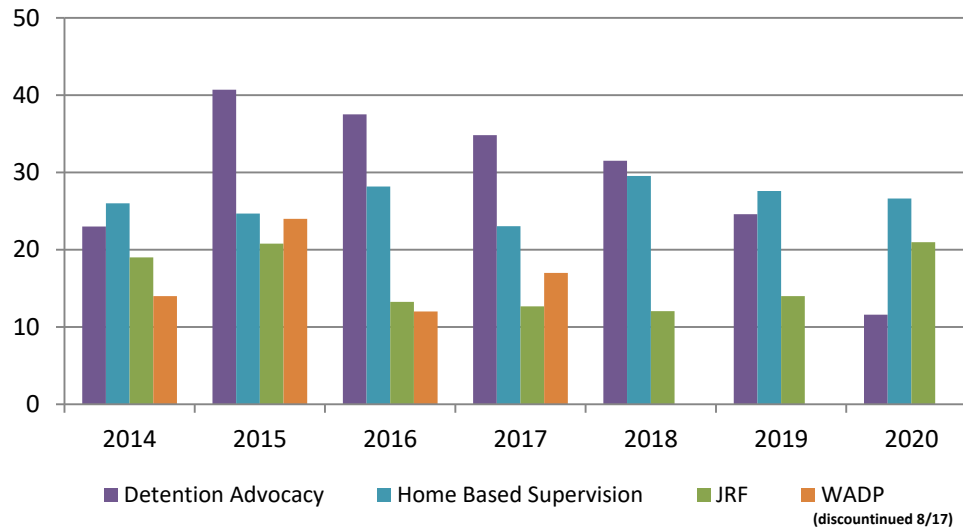

Juvenile Detention Services

February ADP	2017	2018	2019	2020
Juvenile Detention Facility	50	49	45	43
Juvenile Residential Facility	13	12	14	21
Home Based Supervision	23	30	28	27
Detention Advocacy Case Management Services	35	32	25	12
Weekend Alternative Detention Program (total)	17	0	N/A	N/A

February YTD AVERAGE	2017	2018	2019	2020
Juvenile Detention Facility	47	50	48	48
Juvenile Residential Facility	13	13	15	20
Home Based Supervision	26	28	30	25
Detention Advocacy Case Management Services	38	33	27	13
Weekend Alternative Detention Program	18	0	N/A	N/A

Monthly Jail Snapshot: January 31, 2020

Snapshots February 2014 - present

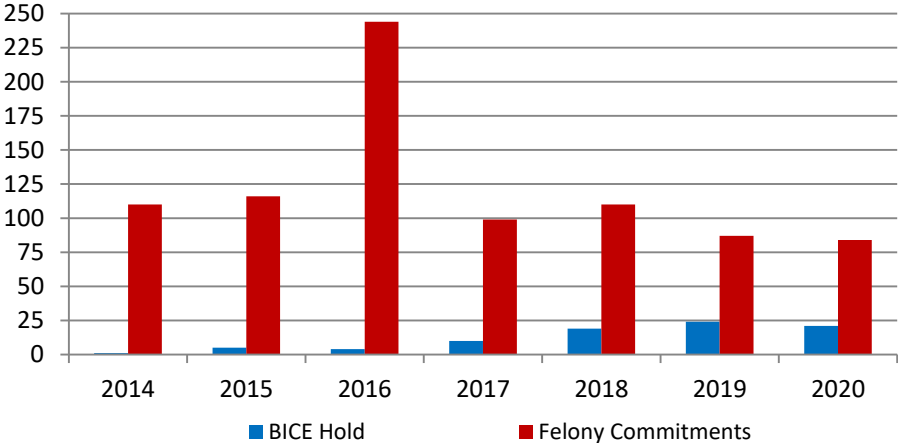

BICE Hold	2014	2015	2016	2017	2018	2019	2020
February	1	5	4	10	19	24	21

Felony Commitments	2014	2015	2016	2017	2018	2019	2020
February	110	116	244	99	110	87	84

Journal Entry Completion (Average Days) January 2014 - present

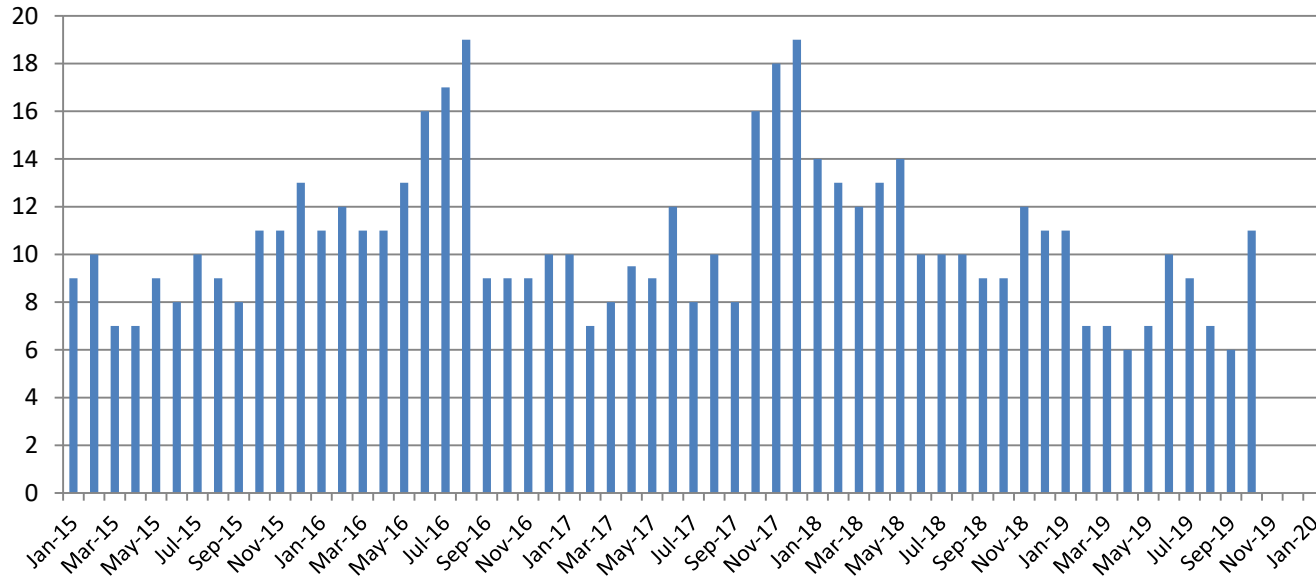

January	2015	2016	2017	2018	2019	2020
Avg. Days	9	11	10	14	11	ND
YTD Avg.	9	11	10	14	11	ND

