

# Criminal Justice Coordinating Council

## Population Report & Program Trends

April 2020



*Sedgwick County...*  
*working for you*

# Detention Facility

## Booking Admits & Housing Discharges from Custody March 2018 - present

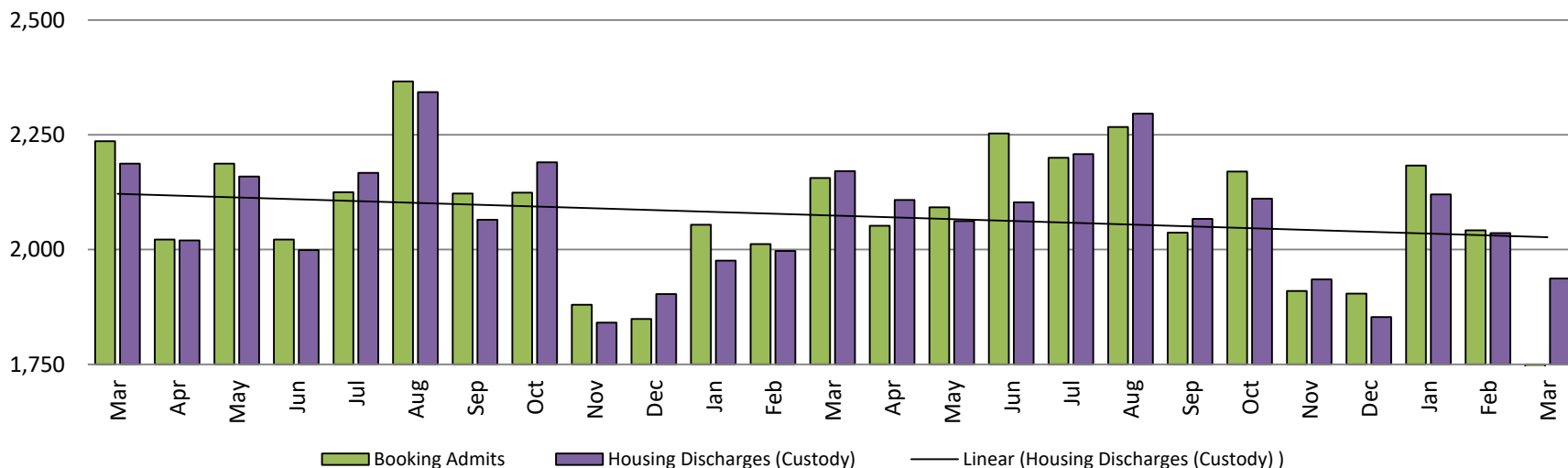

### Bookings Year over Year: Month of March

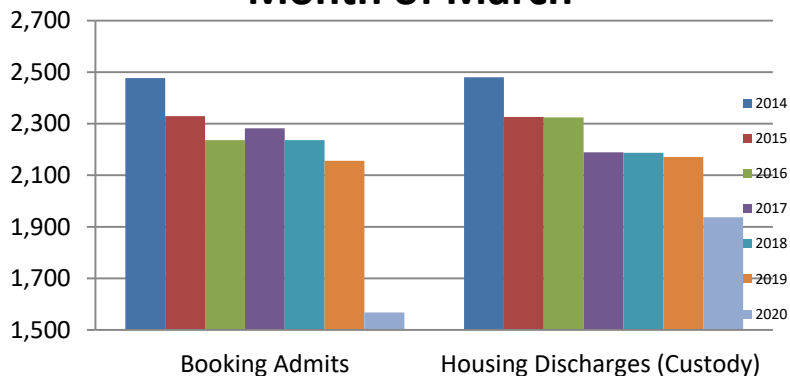

#### Bookings March

2018: 2,236

2019: 2,156

2020: 1,568

#### Housing Discharges March

2018: 2,187

2019: 2,171

2020: 1,937



## Average Length of Stay: Booking (Hours) March 2018 - present

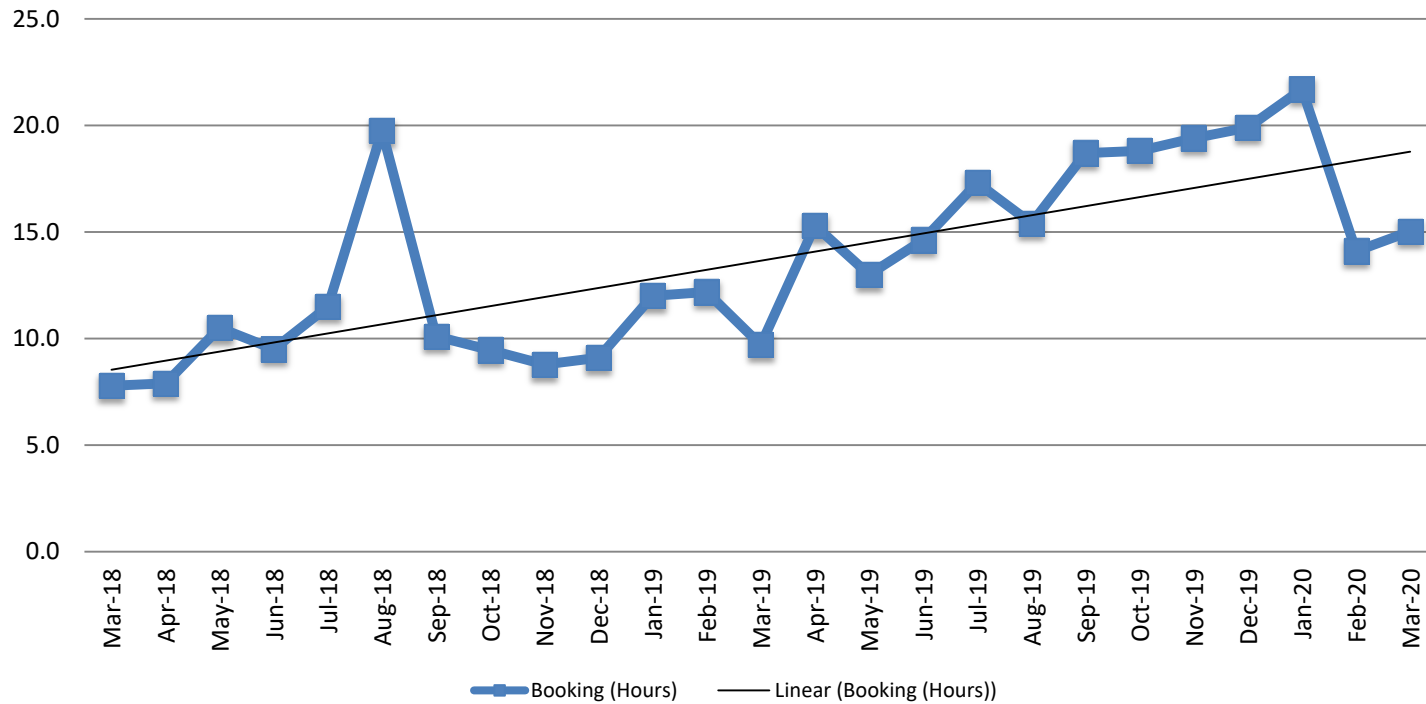

March	March YTD Average
2018: 7.8	2018: 9.2
2019: 9.7	2019: 11.3
2020: 15.0	2020: 16.9

# Average Length of Stay: Housing & Combined (Days)

March 2018 - present

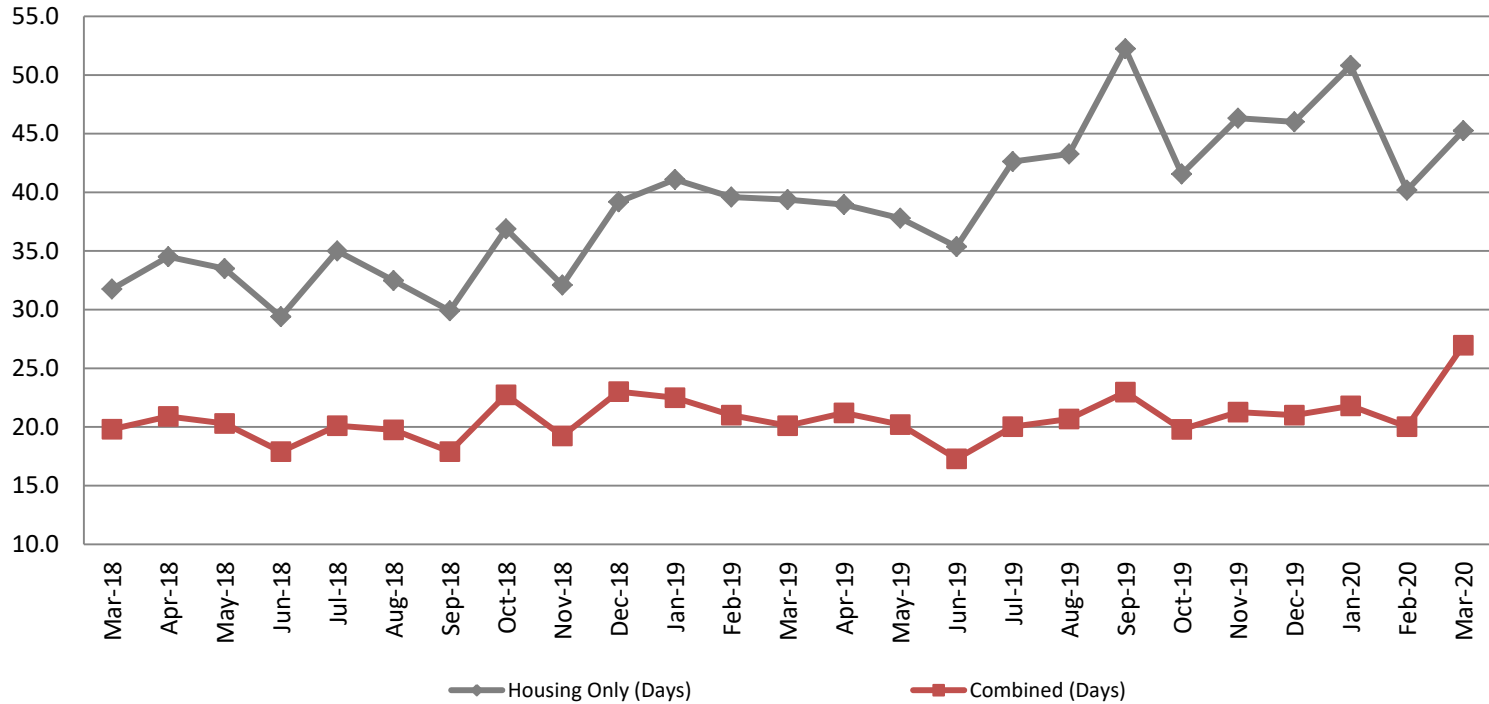

Month Year	Housing Only	Housing YTD AVG	Combined Days	Combined YTD AVG
March 2018	31.8	37.8	19.8	23.2
March 2019	39.4	40.0	20.1	21.2
March 2020	45.3	45.4	27.0	22.9



# Jail: Annual Average Daily Population (ADP)

**TRENDS: Booking, Detention, Work Release, & Out of County Annual ADP:  
2004 - present**

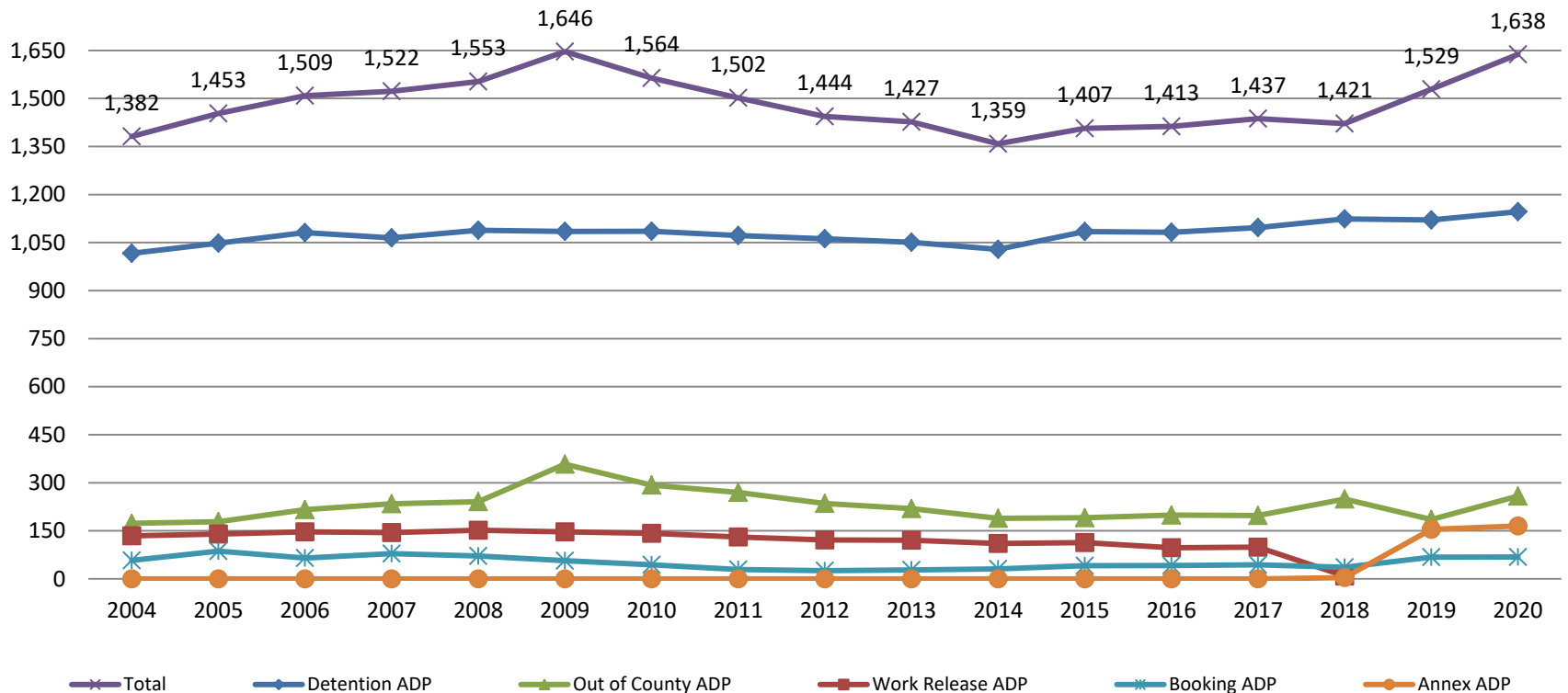

## TOTAL MONTHLY ADP: JAIL (Booking, Detention Facility, Annex, & Out of County) March 2018 - present

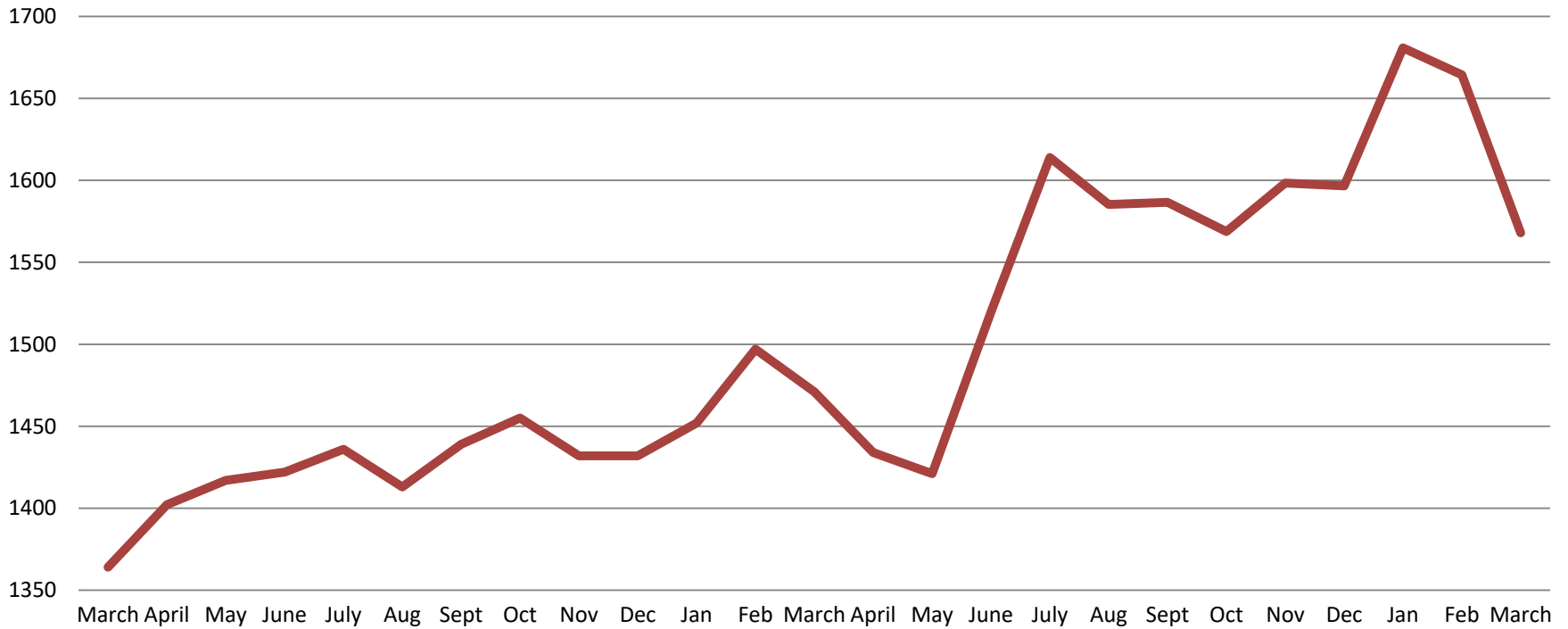

March 2018	March 2019	March 2020
1,364	1,471	1,568

## Booking Admits & Total Monthly ADP (Jail): March 2018 - present

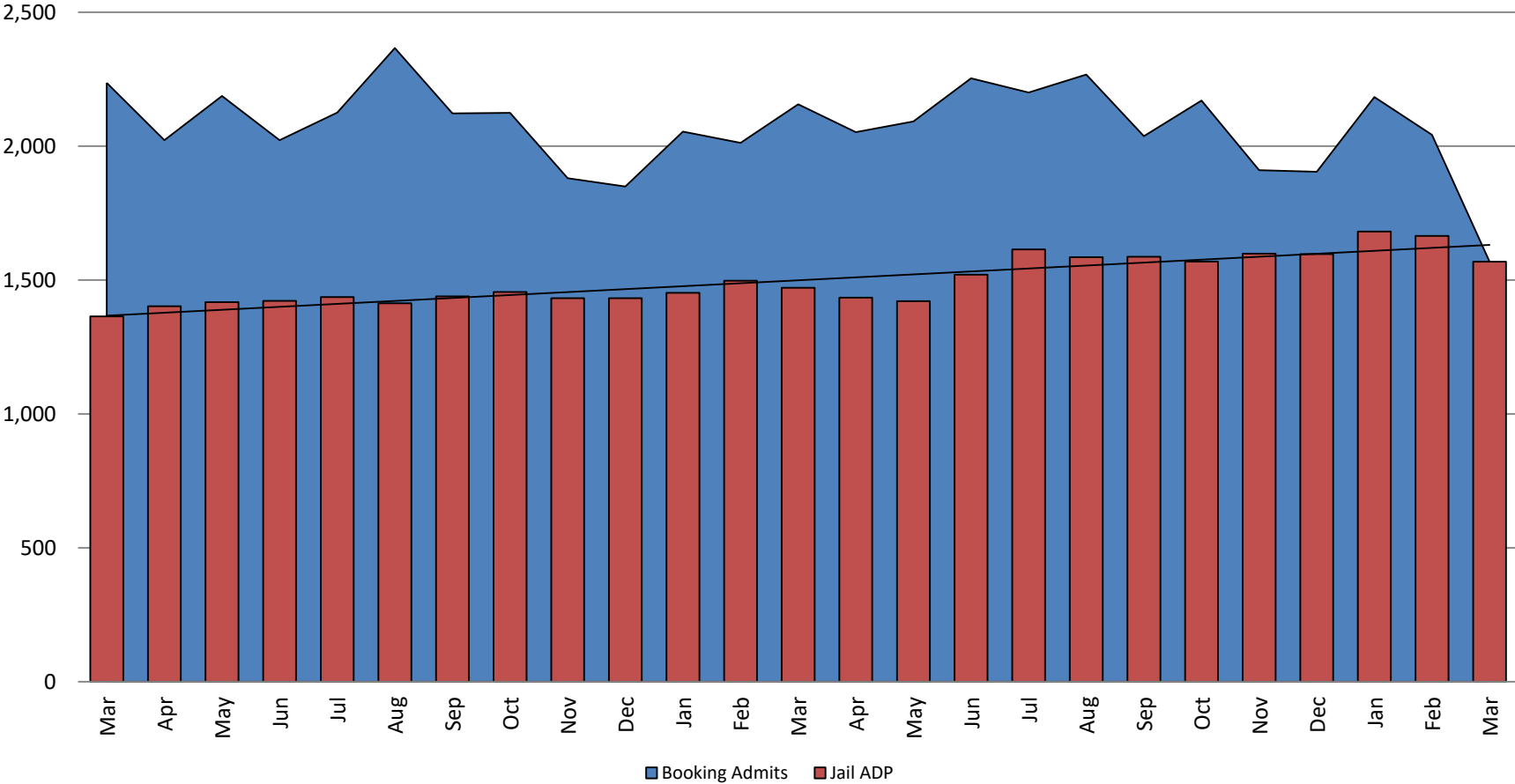

## Percent of released inmates rearrested March

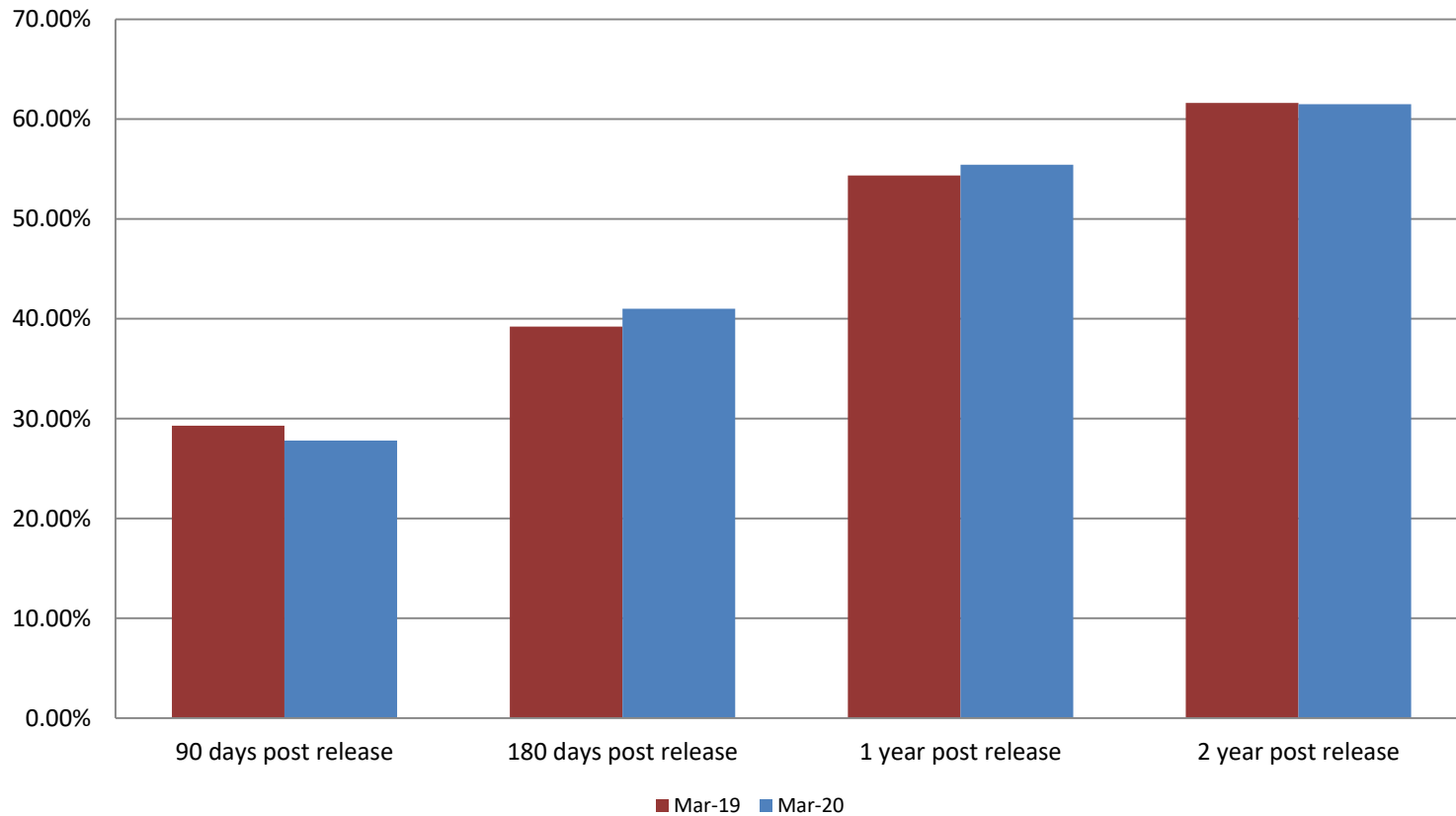

Month Year	90 Days	180 Days	1 Year	2 Years
March 2019	29.30%	39.21%	54.34%	61.62%
March 2020	27.80%	41.01%	55.43%	61.49%





## Recidivism by Programs March 2020

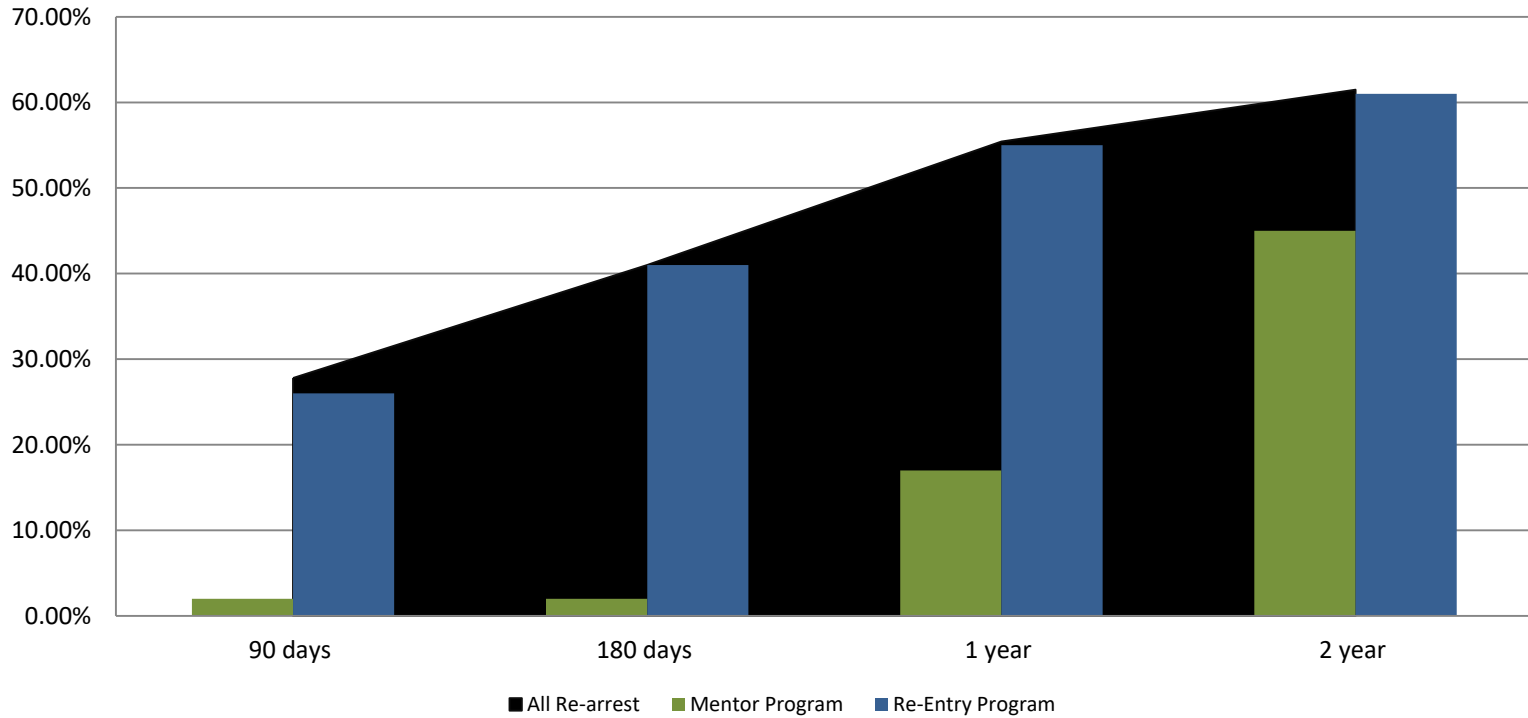

March 2020	90 Days	180 Days	1 year	2 years
All Re-arrests	27.80%	41.01%	55.43%	61.49%
Mentor Program	2%	2%	17%	45%
Re-Entry Program	26%	41%	55%	61%

## Pretrial Services Program (PSP) Monthly ADP: March 2018 - present

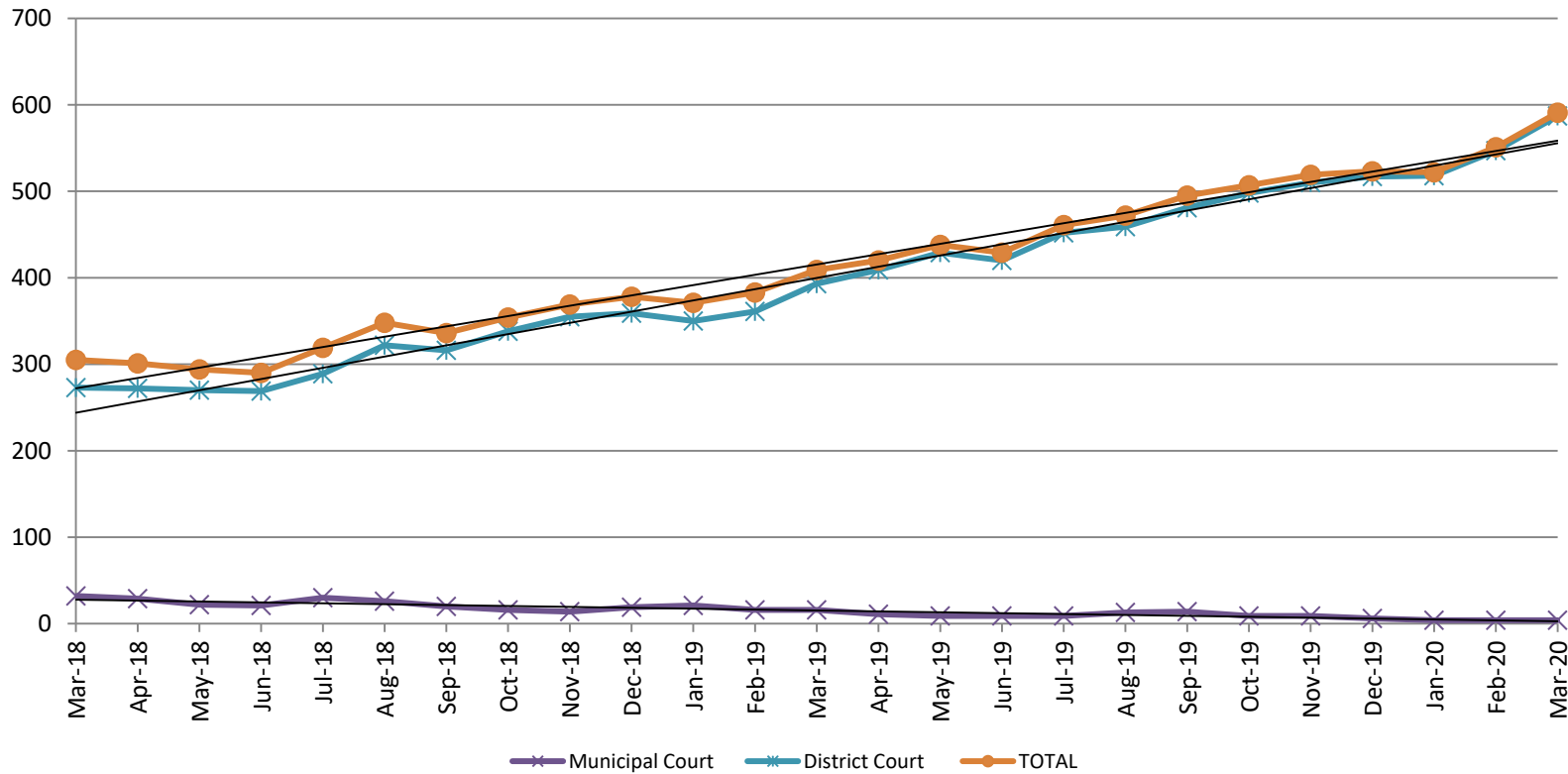

March	2018 ADP	2019 ADP	2020 ADP	2018 YTD Avg.	2019 YTD Avg.	2020 YTD Avg.
Muni. Court	32	16	4	31	18	4
Dist. Court	273	393	587	275	368	551
<b>Total</b>	<b>305</b>	<b>409</b>	<b>591</b>	<b>306</b>	<b>388</b>	<b>555</b>

# Correlation: Total & PSP

## Total Annual ADP: 2015 - present

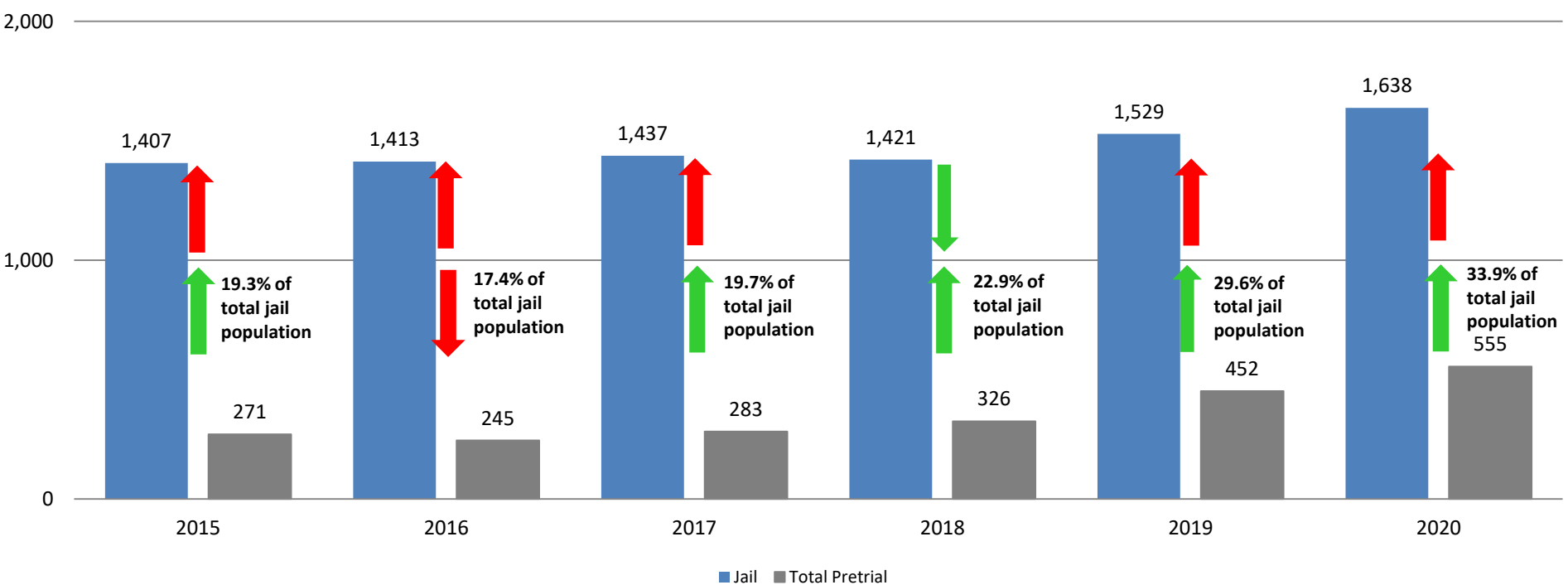

# Diversion - Active Caseload

March 2018 - present

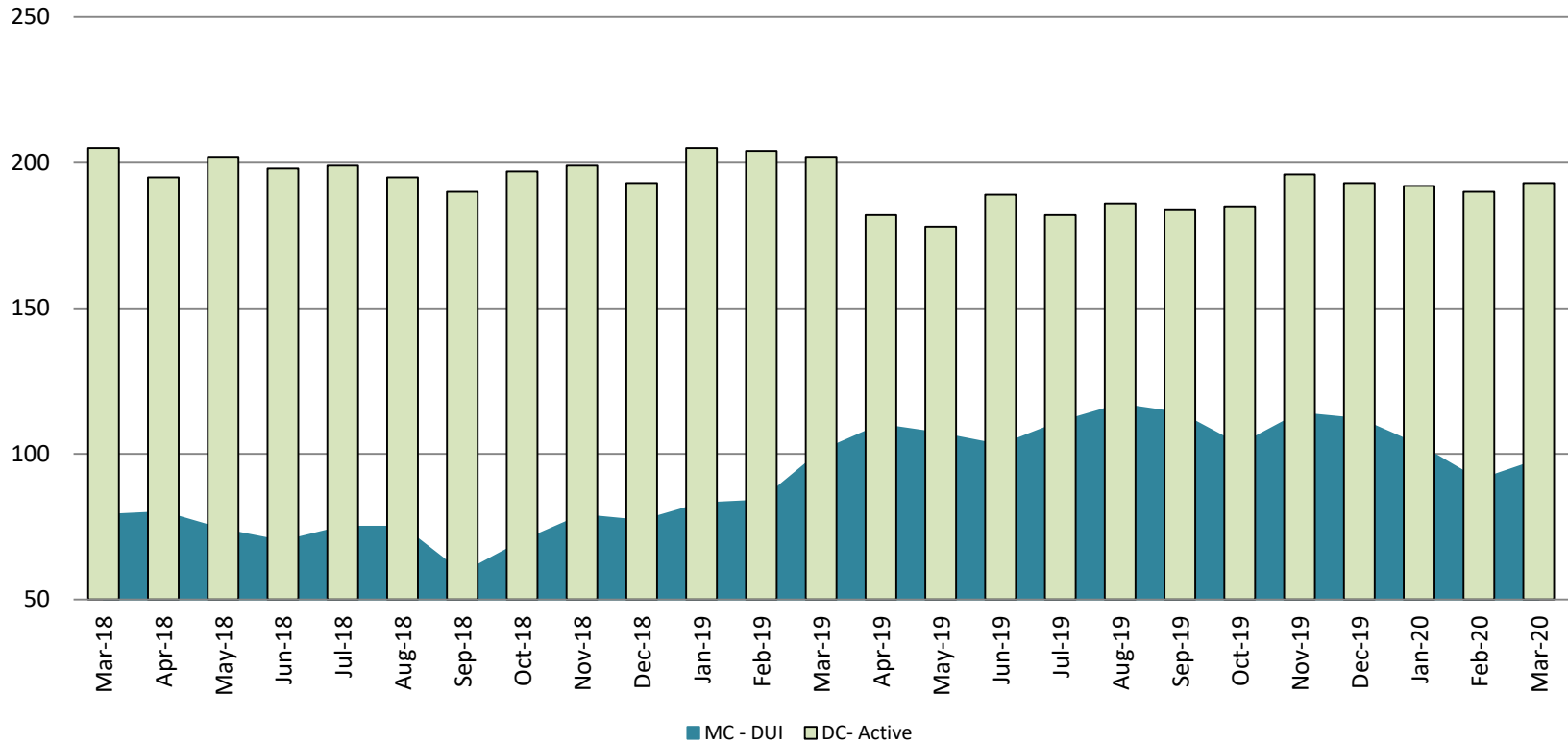

March	2018	2019	2020	2018 YTD Avg.	2019 YTD Avg.	2020 YTD Avg.
Muni. Court- DUI	79	101	98	78	89	97
Dist. Court- Active	205	202	193	200	204	192

## Mental Health - ADP March 2018 - present

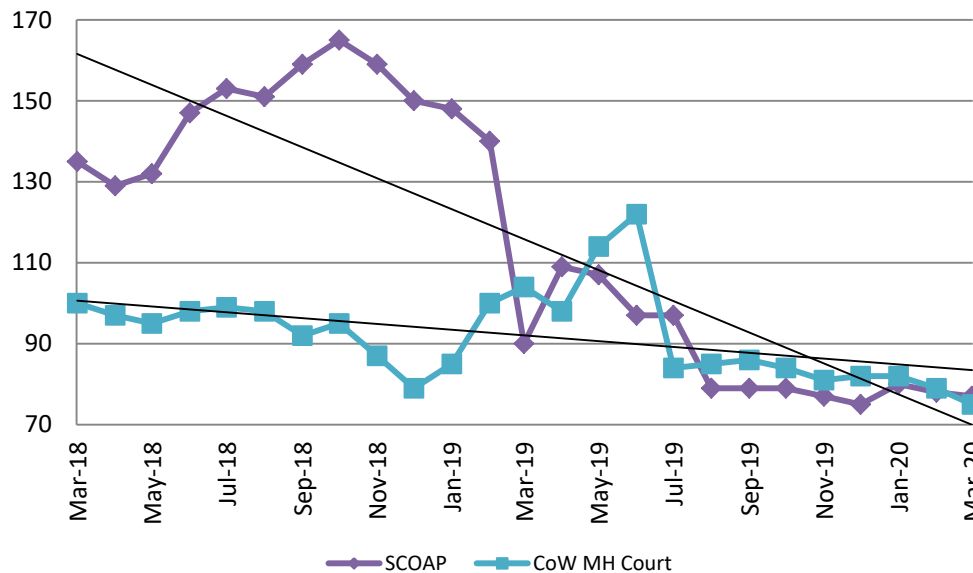

## Mental Health ADP Year over Year- March

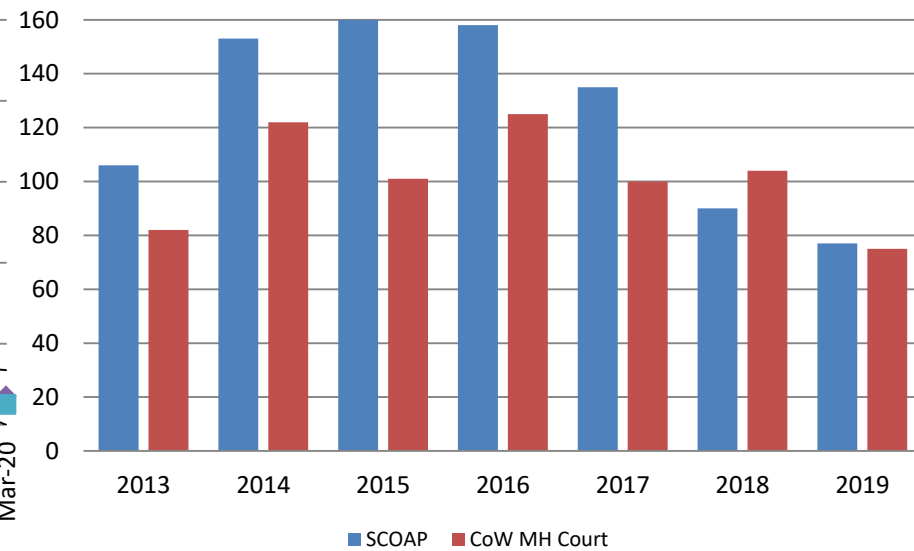

March	2018 ADP	2019 ADP	2020 ADP	2018 YTD Avg.	2019 YTD Avg.	2020 YTD Avg.
SCOAP	135	90	77	140	126	78
MH Court	100	104	75	103	96	79

## Day Reporting - Active Caseload March 2018 - present

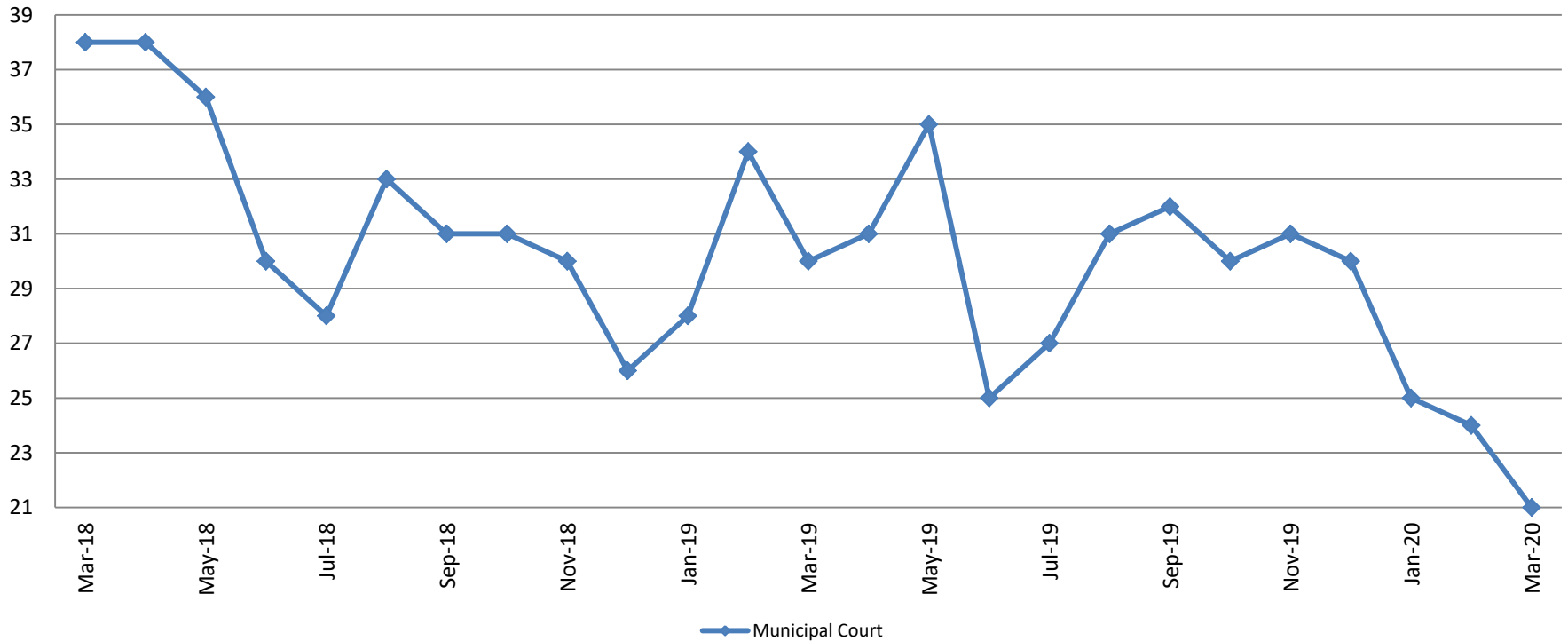

March	2015	2016	2017	2018	2019	2020
Muni. Court	66	48	32	38	30	21
Muni. Court YTD Avg.	70	48	34	39	31	23



### Drug Court - City of Wichita ADP: March 2018 - present

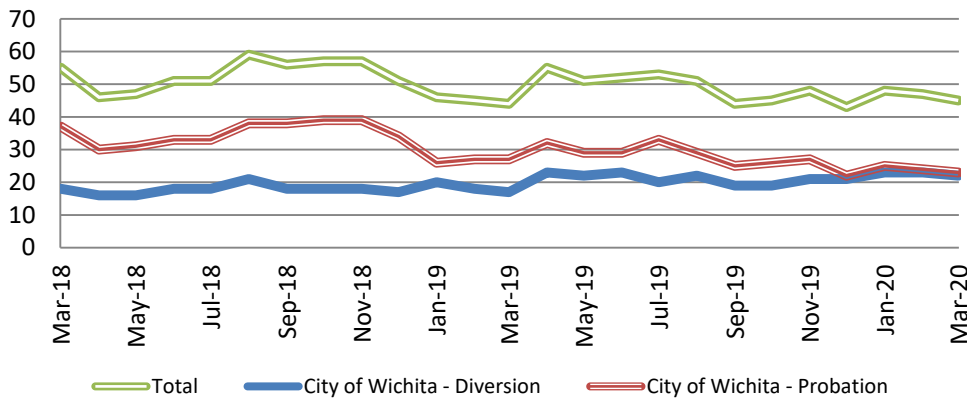

### Drug Court- City of Wichita Year over Year - March

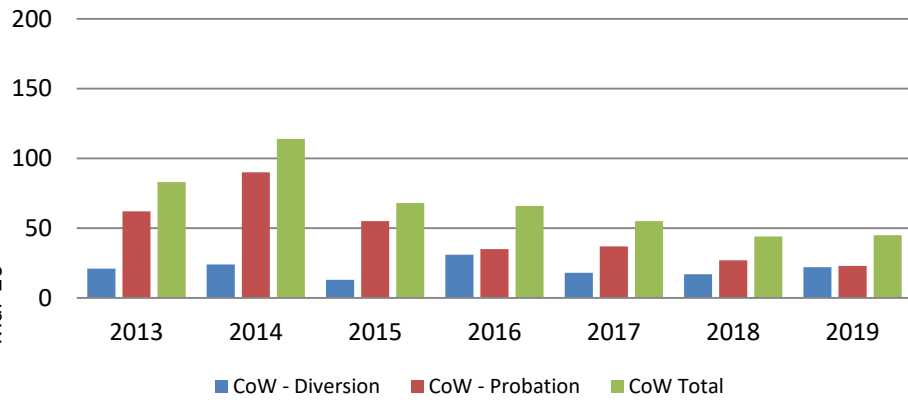

March	2018	2019	2020
Diversion	18	17	22
Probation	37	27	23
Total	55	44	45

## Drug Court - Sedgwick County ADP: March 2018 - present

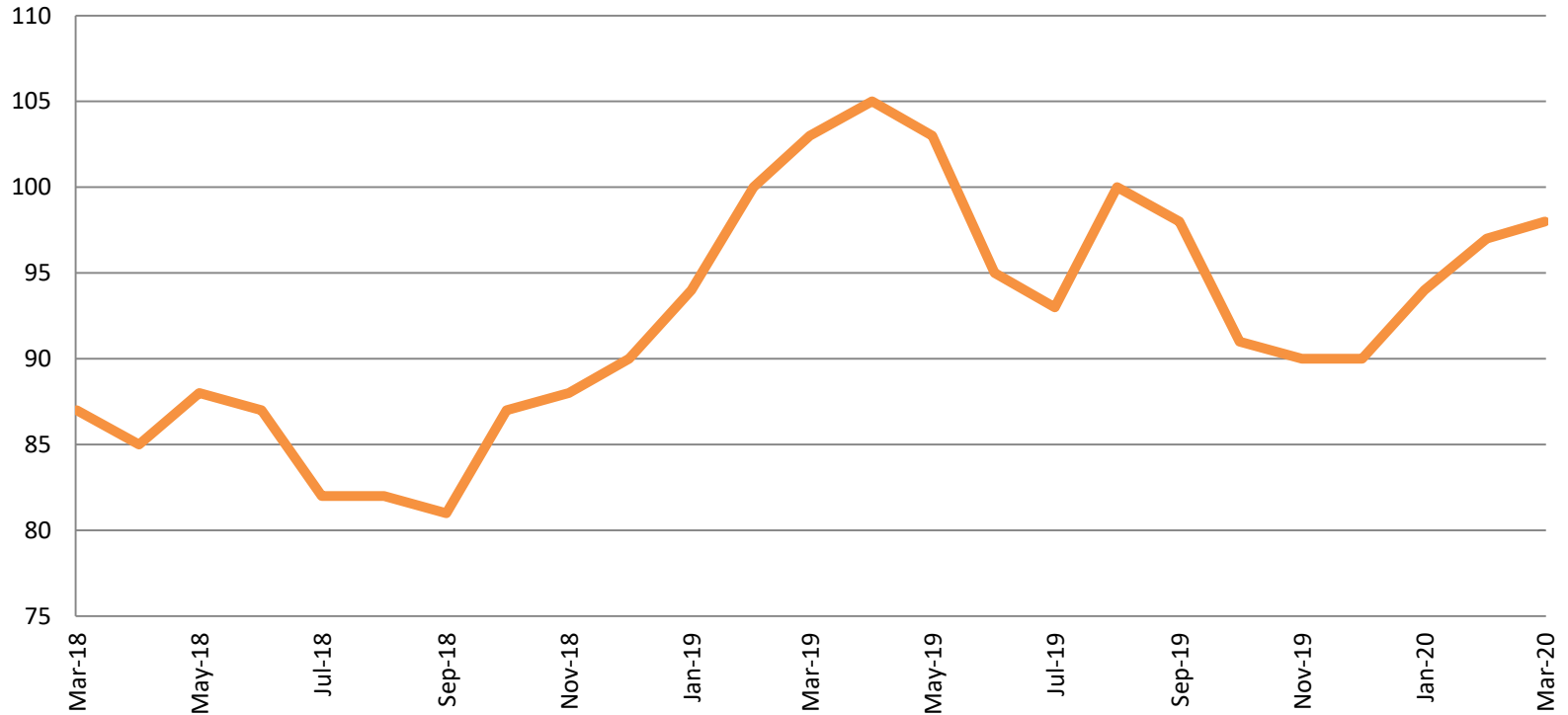

<b>March</b>	<b>2018</b>	<b>2019</b>	<b>2020</b>
Sedg. Co. ADP	87	103	98
YTD Avg.	83	99	96





## Probation - Active Caseloads March 2018 - present

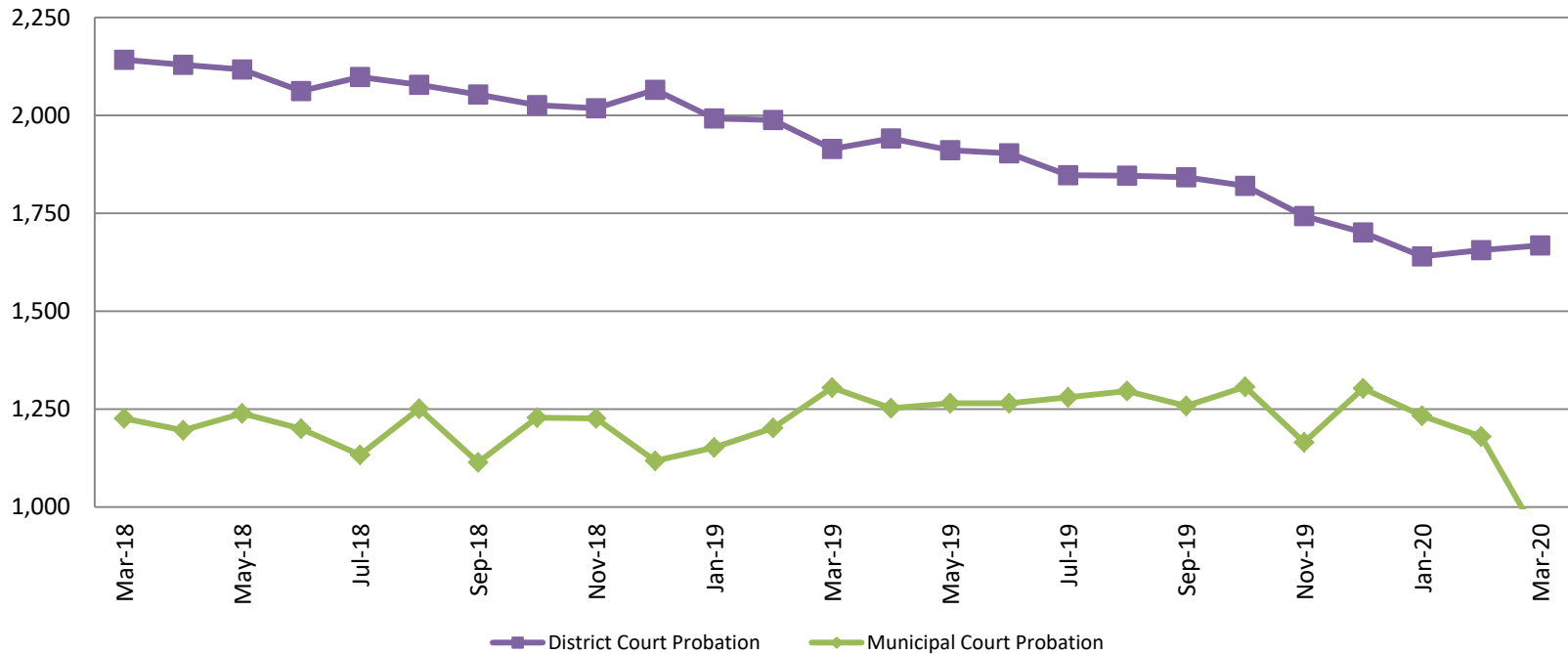

March	2018	2019	2020	2018 YTD Avg.	2019 YTD Avg.	2020 YTD Avg.
Dist. Court Probation	2,142	1,914	1,668	2,159	1,965	1,655
Muni. Court Probation	1,226	1,305	917	1,259	1,220	1,110



## District Court Probation: Pre-Sentence Investigation March 2018 - present

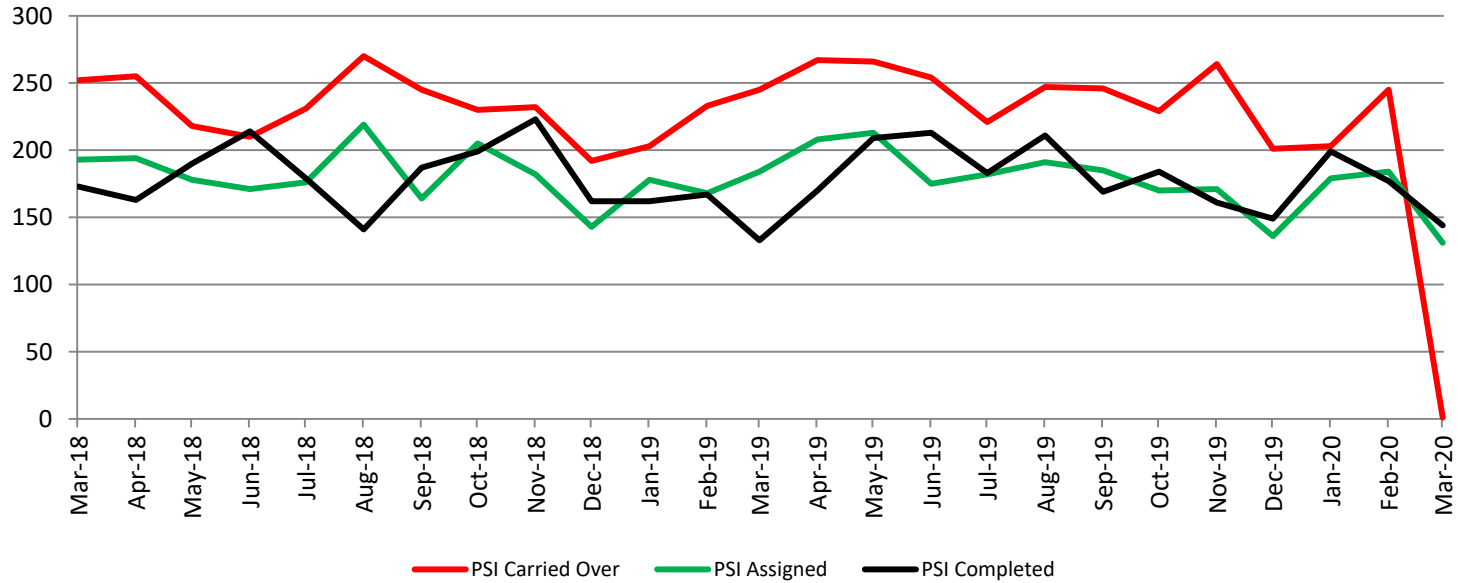

March	2018	2019	2020
Carried Over	252	245	1
Assigned	193	184	131
Completed	163	170	372

# Community Corrections

**Adult Intensive Supervision Probation (AISP):  
ADP March 2018- present**

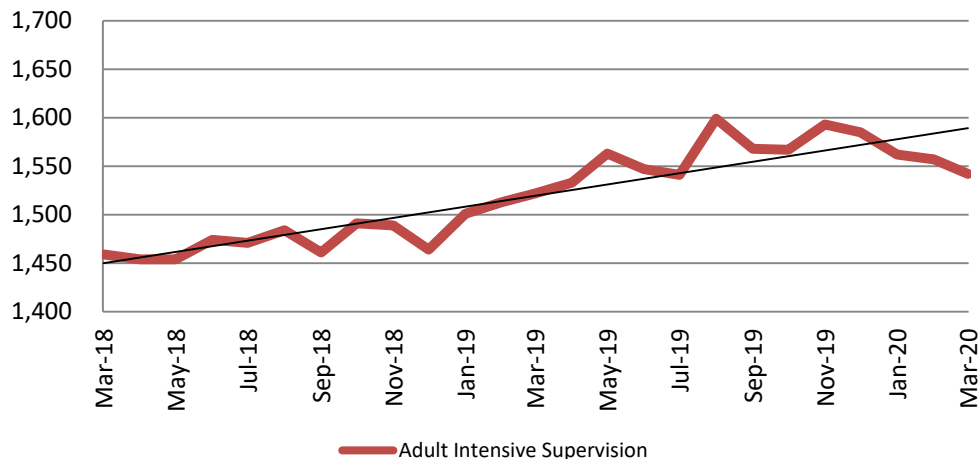

Year	March	March YTD Avg.
2018	1,459	1,475
2019	1,522	1,512
2020	1,542	1,554

**Adult Residential: ADP  
March 2018 - present**

Year	March	March YTD Avg.
2018	60	61
2019	61	64
2020	54	56

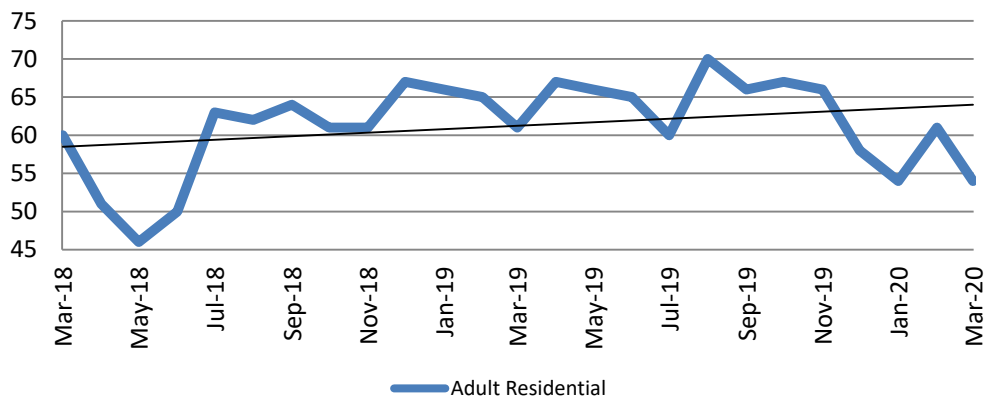

# Community Corrections

## Work Release: ADP March 2019 - present

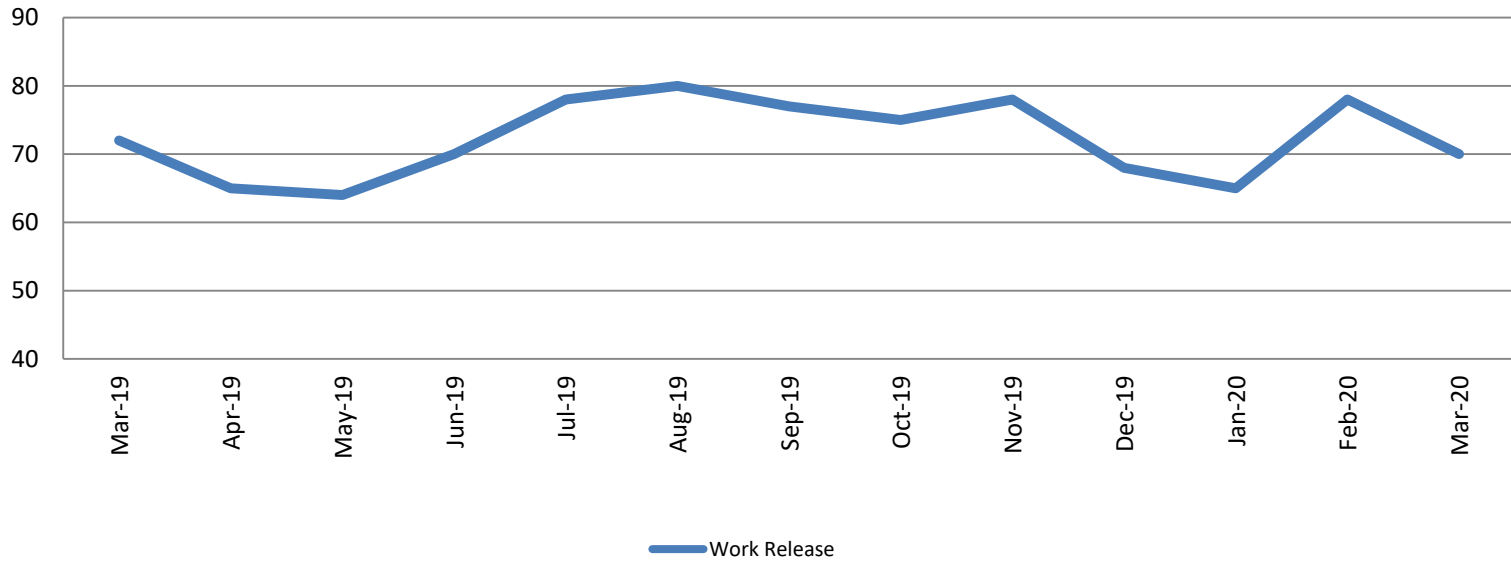

Month Year	Total	YTD Avg.
March 2019	72	65
March 2020	70	71



# Correlation: Total & Sedgwick County Programs (Adult)

## Total Annual ADP 2013 - present

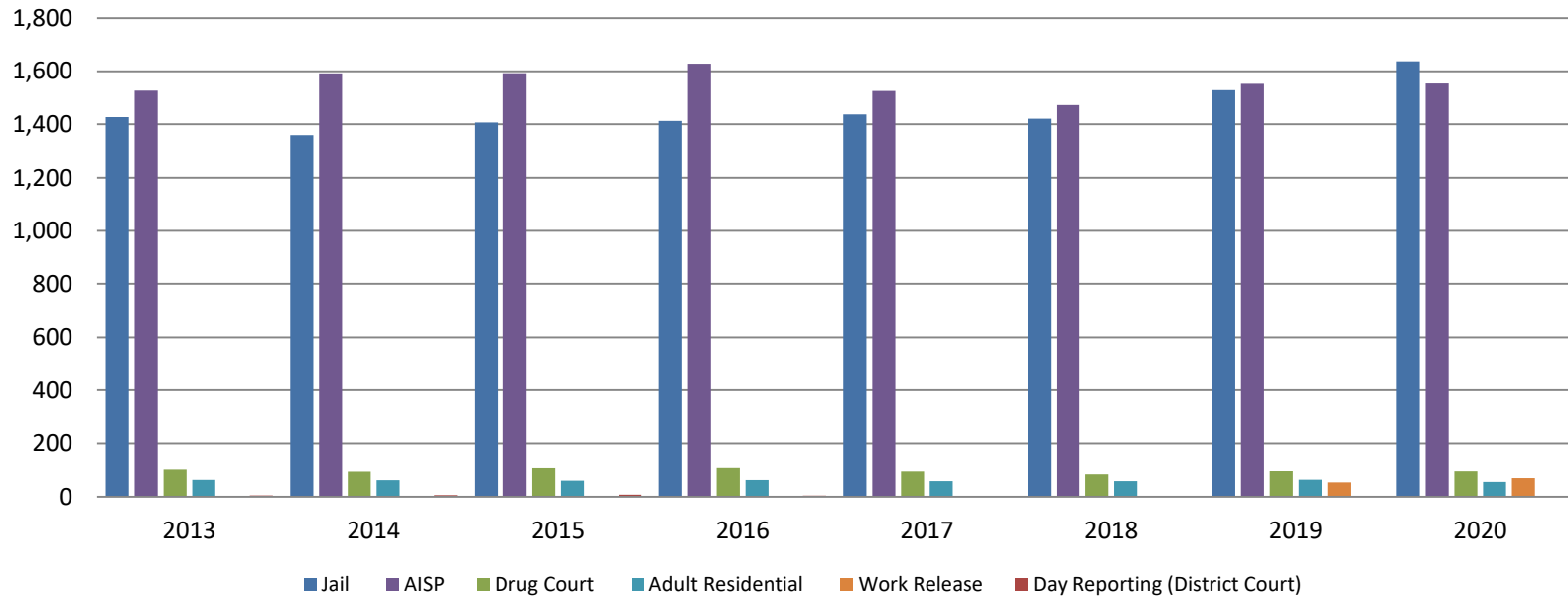

	2018	2019	2020
Jail	1,421	1,529	1,668
AISP	1,472	1,553	1,554
Drug Court	85	97	96
Adult Residential	59	65	56
Work Release	55	71	71
Day Reporting (DC)	0	0	0



# Correlation: Total & District Court Programs

## Total Annual ADP: 2012 - present

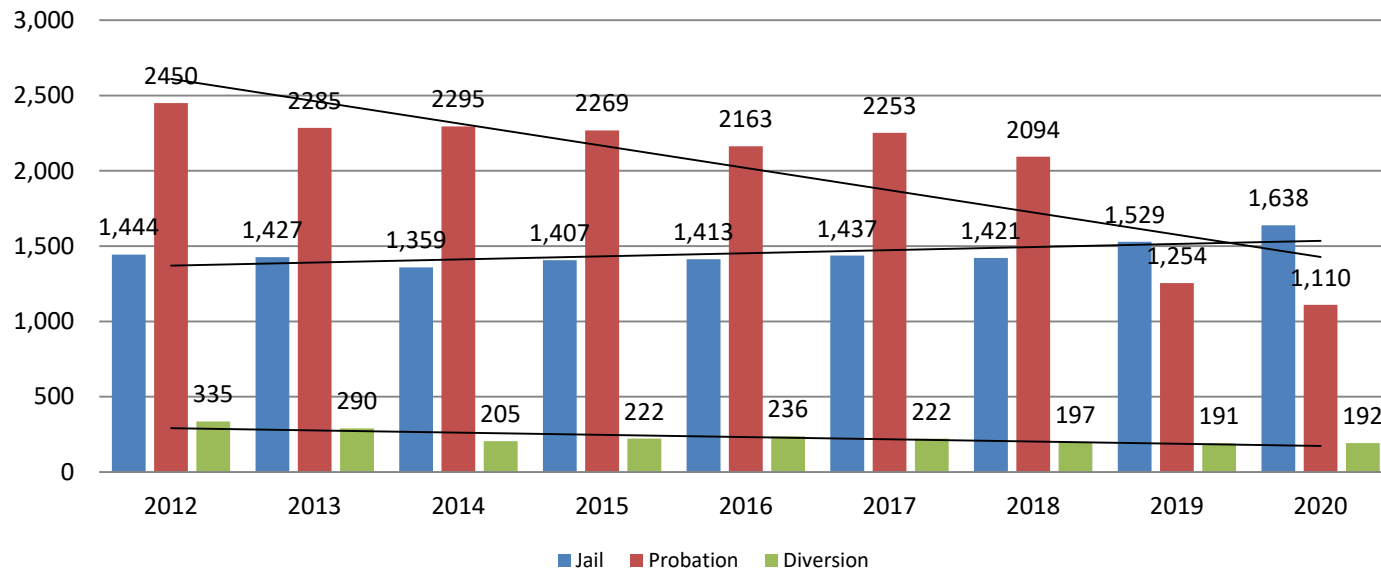

# Correlation: Total & City of Wichita / Municipal Court Programs

**Total Annual ADP: 2012 - present**

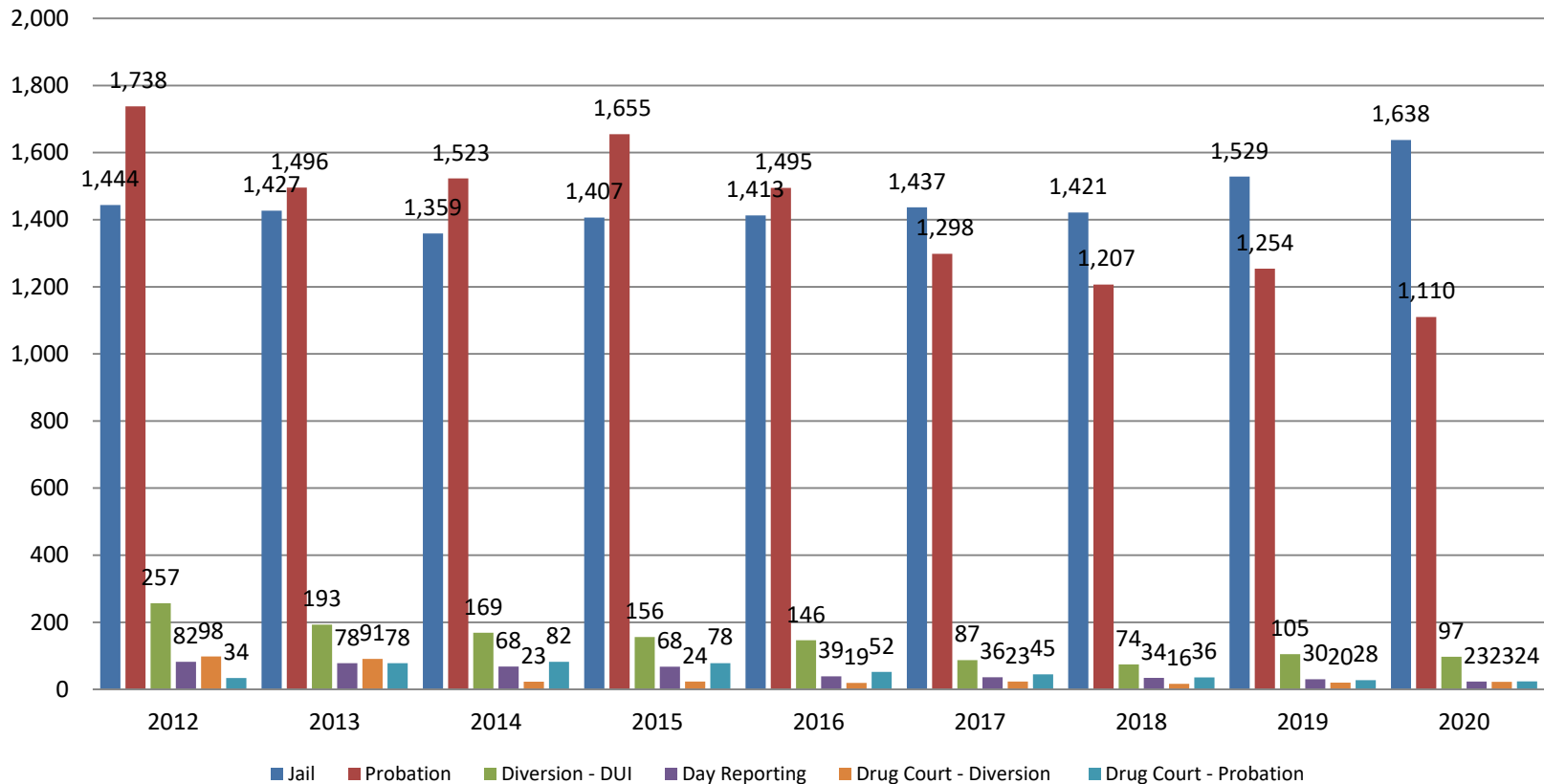

# Juvenile

**JIAC Intakes**  
March 2015 - present

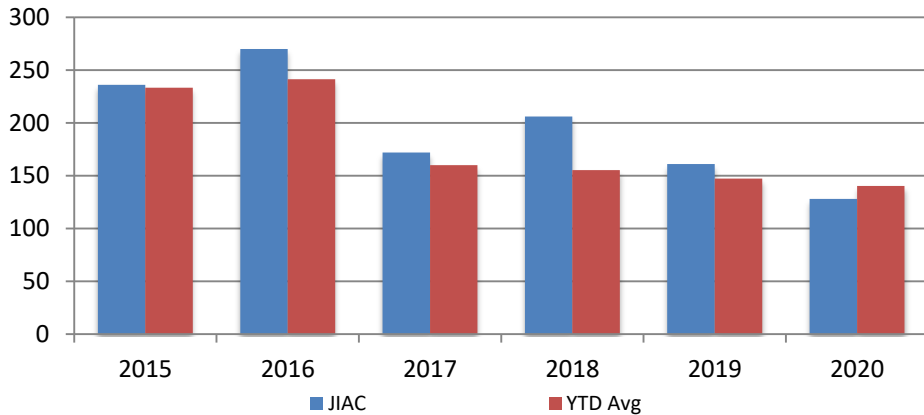

Year	March	March YTD Avg.
2015	236	233
2016	270	241
2017	172	160
2018	206	155
2019	161	147
2020	128	140

**Year**      **March**      **March YTD Avg.**

2015	61	63
2016	59	58
2017	45	46
2018	54	51
2019	55	50
2020	35	44

**JDF ADP**  
March 2015 - present

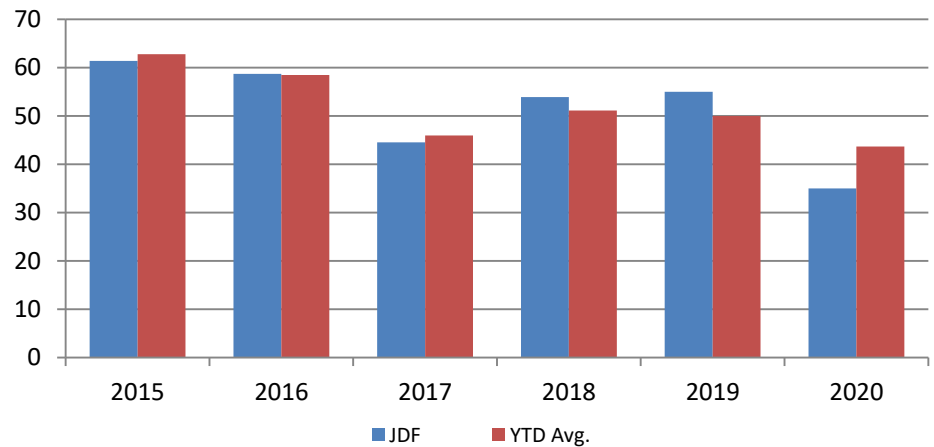



# Reason for JDF Admits

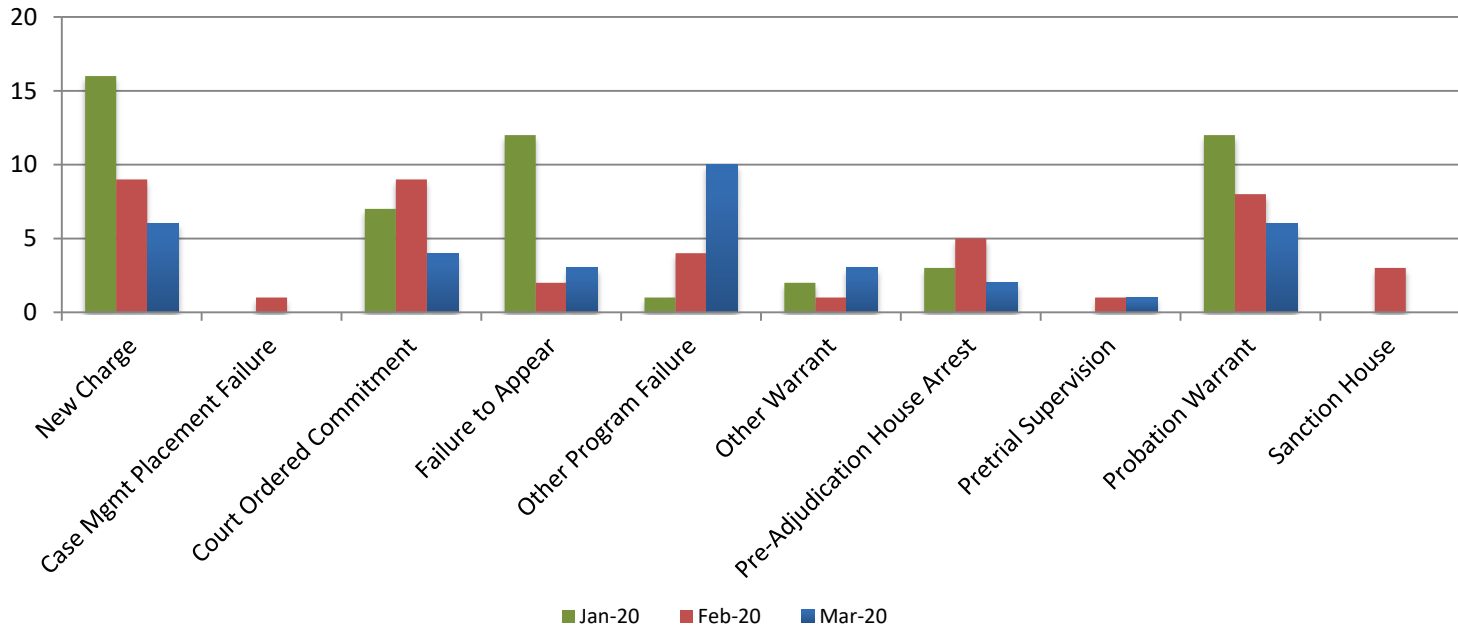

## Reason for JDF Admits

Reason	March 2019	March 2020
New Charges	15	6
Case Management Placement Failures	0	0
Court Ordered Commitment	7	4
Failure to Appear	3	3
Other Program Failure	5	10
Other Warrant	1	3
Pre-Adjudication House Arrest	3	2
Pretrial Supervision	0	1
Probation Warrant	16	6
Sanction House	5	0



# Juvenile Detention Alternatives

## ADP: March 2014 - present

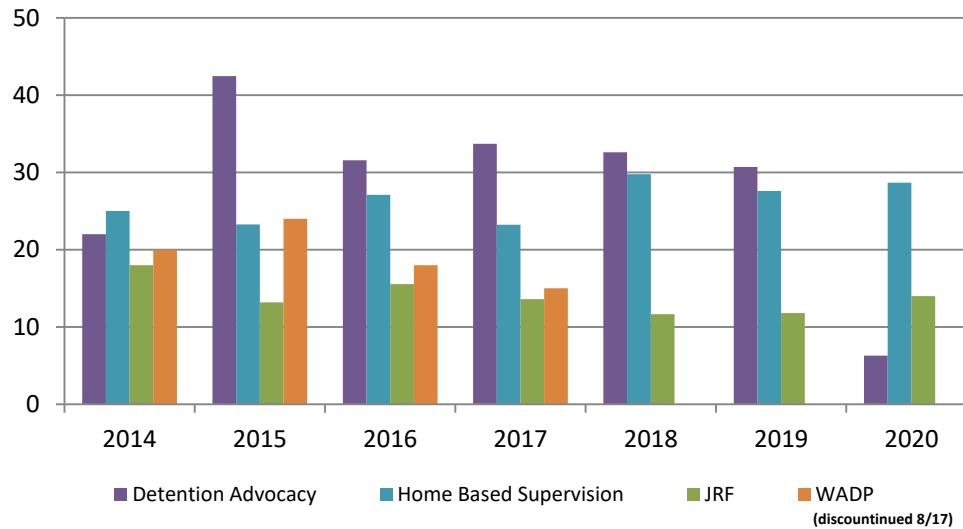

# Juvenile Detention Services

<b>March ADP</b>	<b>2017</b>	<b>2018</b>	<b>2019</b>	<b>2020</b>
Juvenile Detention Facility	45	54	55	35
Juvenile Residential Facility	14	12	12	14
Home Based Supervision	23	30	28	29
Detention Advocacy Case Management Services	24	33	31	6
Weekend Alternative Detention Program (total)	15	0	N/A	N/A

<b>March YTD AVERAGE</b>	<b>2017</b>	<b>2018</b>	<b>2019</b>	<b>2020</b>
Juvenile Detention Facility	46	51	50	44
Juvenile Residential Facility	13	12	14	18
Home Based Supervision	25	28	29	26
Detention Advocacy Case Management Services	37	33	28	11
Weekend Alternative Detention Program	17	0	N/A	N/A

# Monthly Jail Snapshot: January 31, 2020

Snapshots March 2014 - present

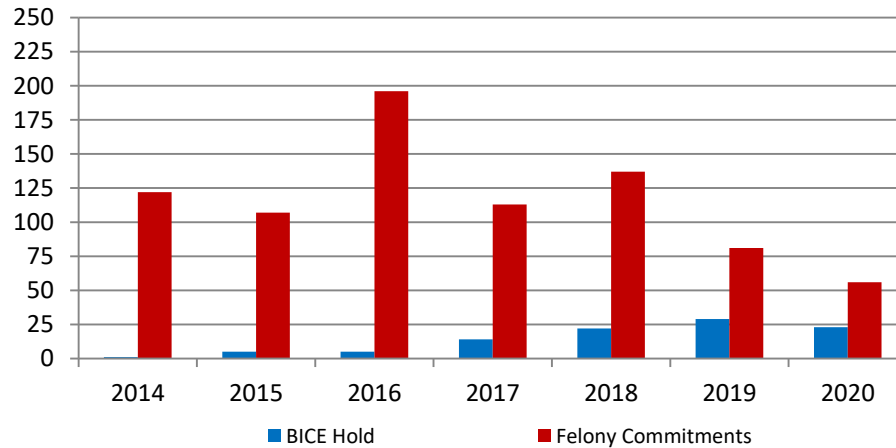

BICE Hold	2014	2015	2016	2017	2018	2019	2020
March	1	5	5	14	22	29	23

Felony Commitments	2014	2015	2016	2017	2018	2019	2020
March	122	107	196	113	137	81	56



## Journal Entry Completion (Average Days) February 2014 - present

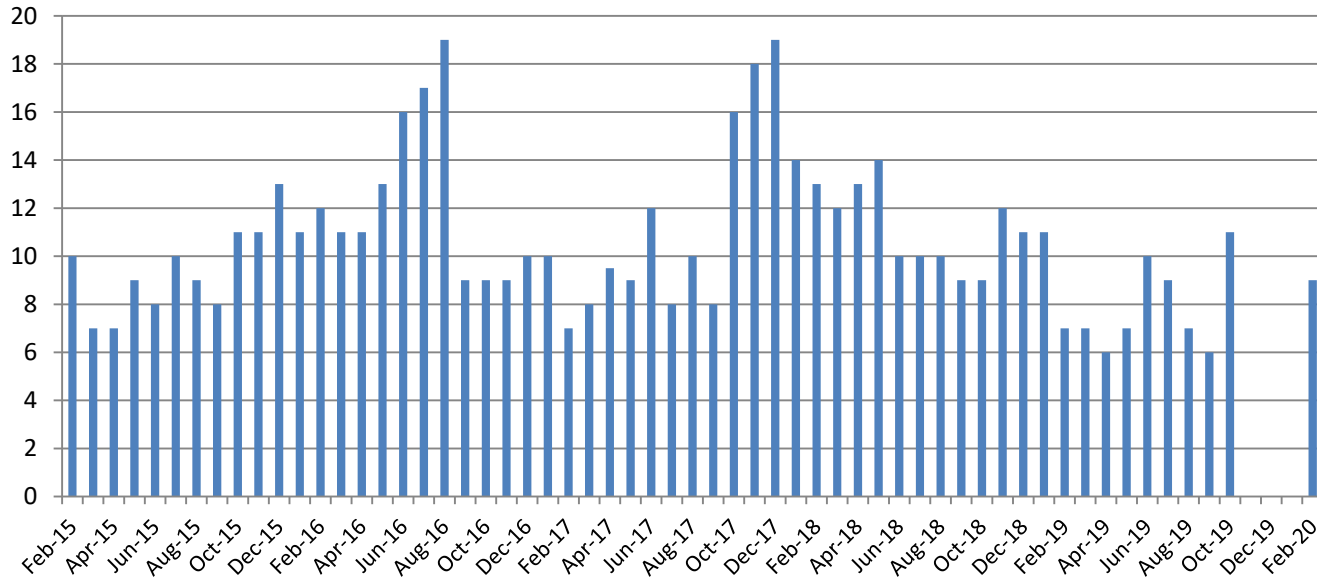

<b>February</b>	<b>2015</b>	<b>2016</b>	<b>2017</b>	<b>2018</b>	<b>2019</b>	<b>2020</b>
Avg. Days	10	12	7	13	7	9
YTD Avg.	10	12	9	13.5	9	9

