

# Criminal Justice Coordinating Council

## Population Report & Program Trends

March 2022



*Sedgwick County...*  
*working for you*

# Detention Facility

## Booking Admits & Housing Discharges from Custody

### March 2020 - present

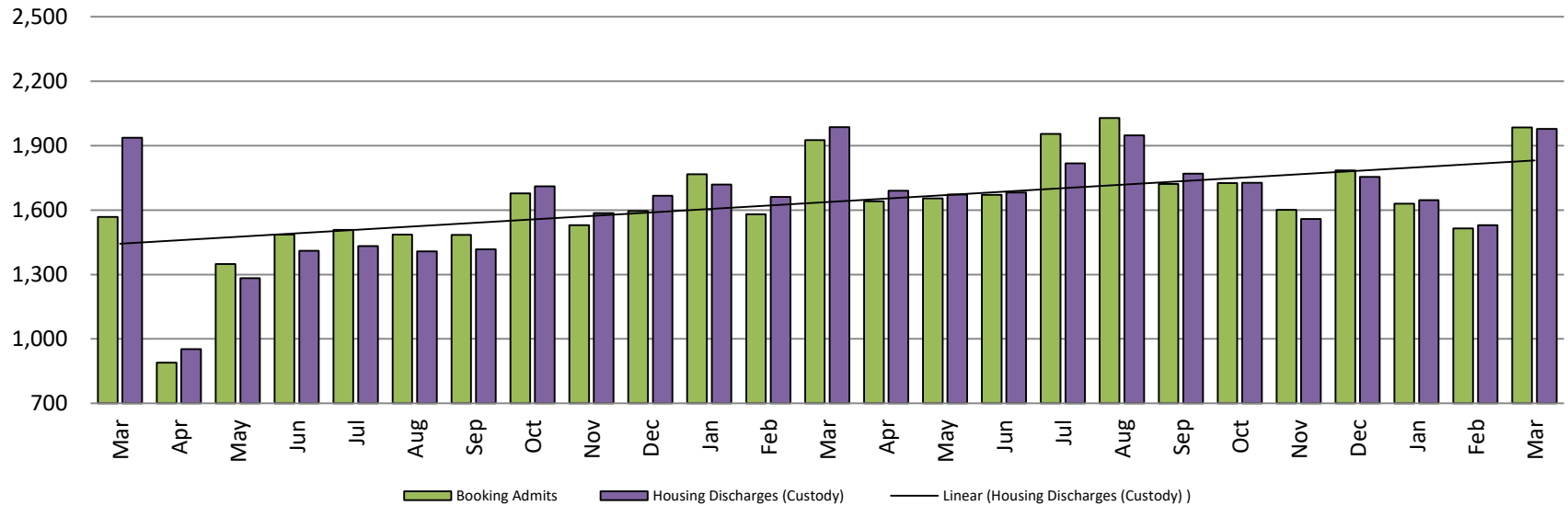

### Bookings Year over Year: Month of March

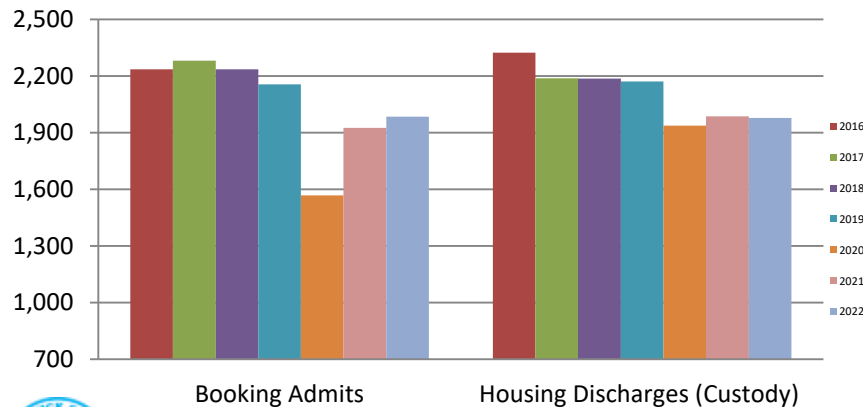

#### Bookings March

2020: 1,568

2021: 1,926

2022: 1,985

#### Housing Discharges March

2020: 1,937

2021: 1,986

2022: 1,978



Sedgwick County...  
working for you

## Average Length of Stay: Booking (Hours) March 2020 - present

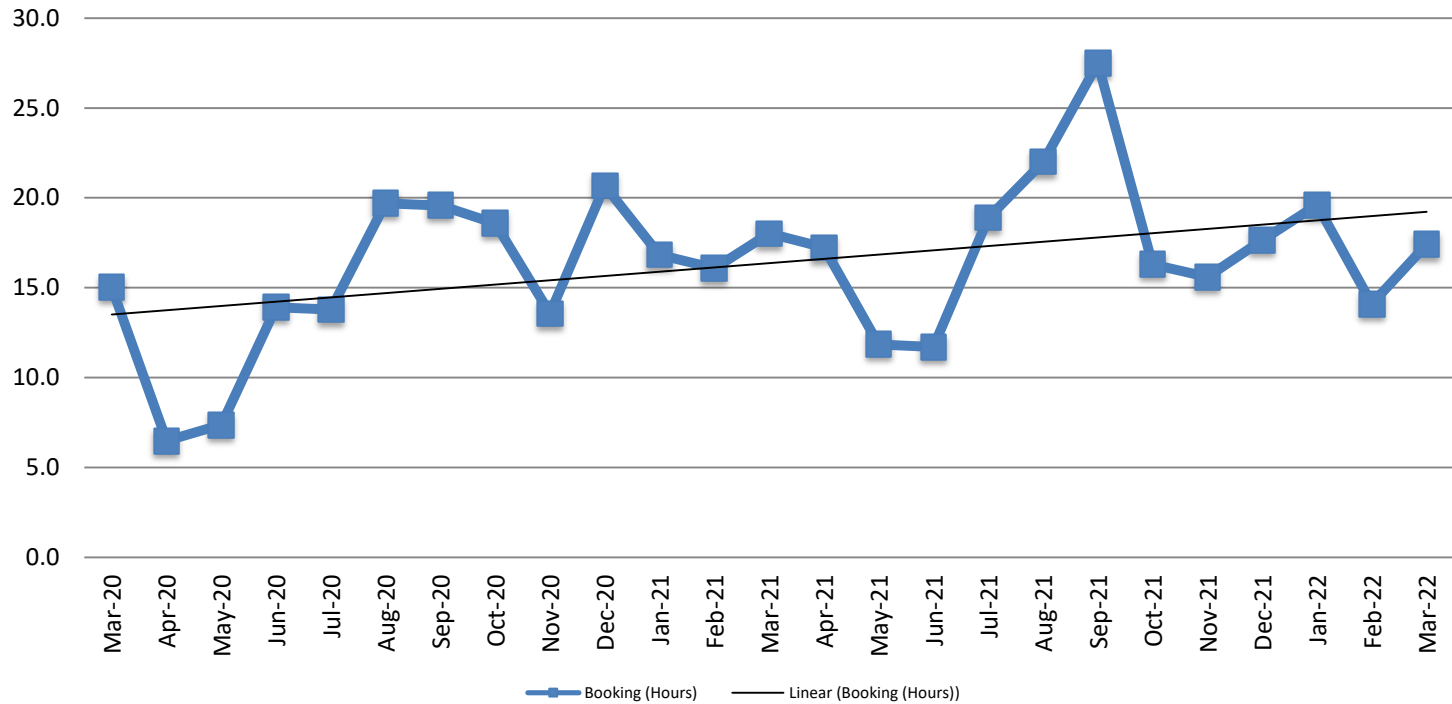

March	March YTD Average
2020: 15.0	2020: 16.9
2021: 18.0	2021: 17.0
2022: 17.4	2022: 17.0



## Average Length of Stay: Housing & Combined (Days)

March 2020 - present

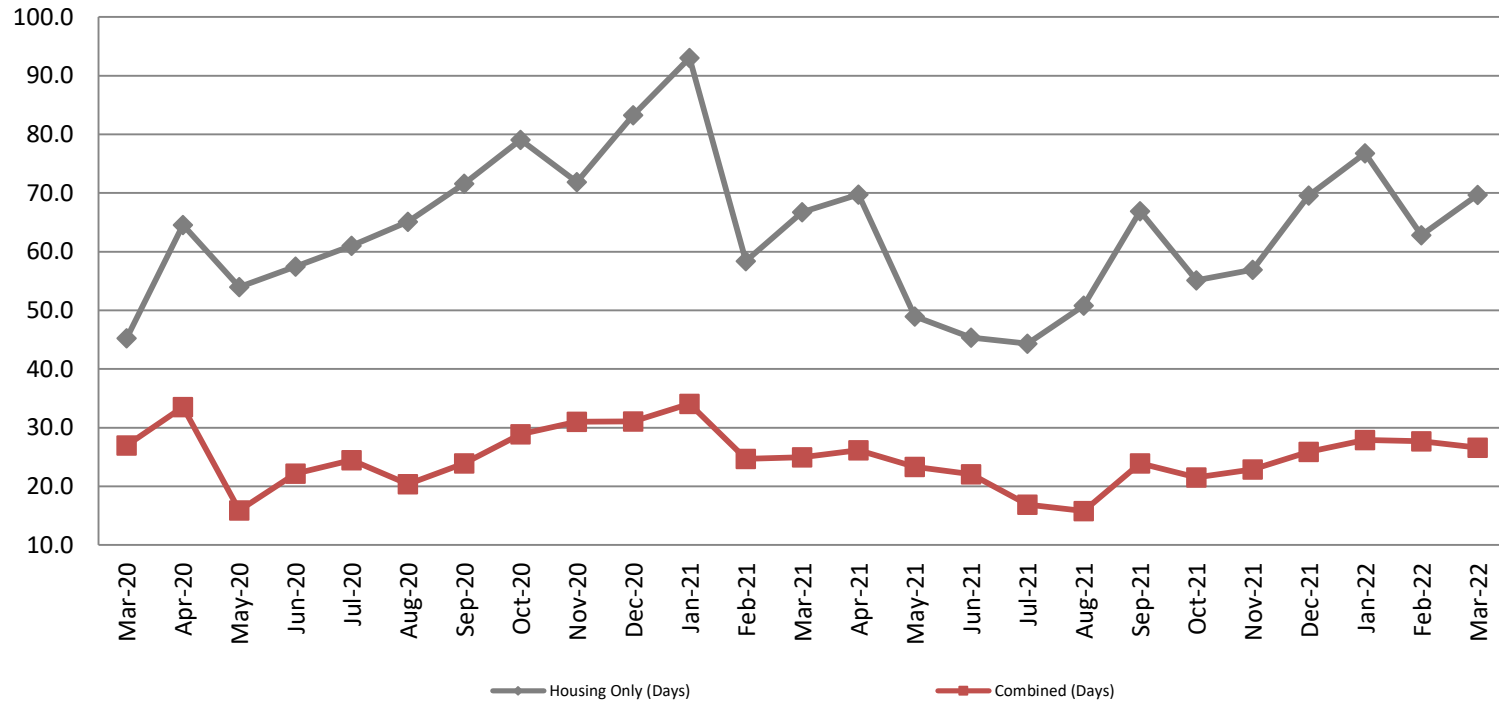

Month Year	Housing Only	Housing YTD AVG	Combined Days	Combined YTD AVG
March 2020	45.3	45.4	27.0	22.9
March 2021	66.8	72.7	25.0	27.9
March 2022	69.7	69.8	26.6	27.2



Sedgwick County...  
working for you

# Jail: Annual Average Daily Population (ADP)

## TRENDS: Booking, Detention, Work Release, & Out of County Annual ADP: 2005 - present

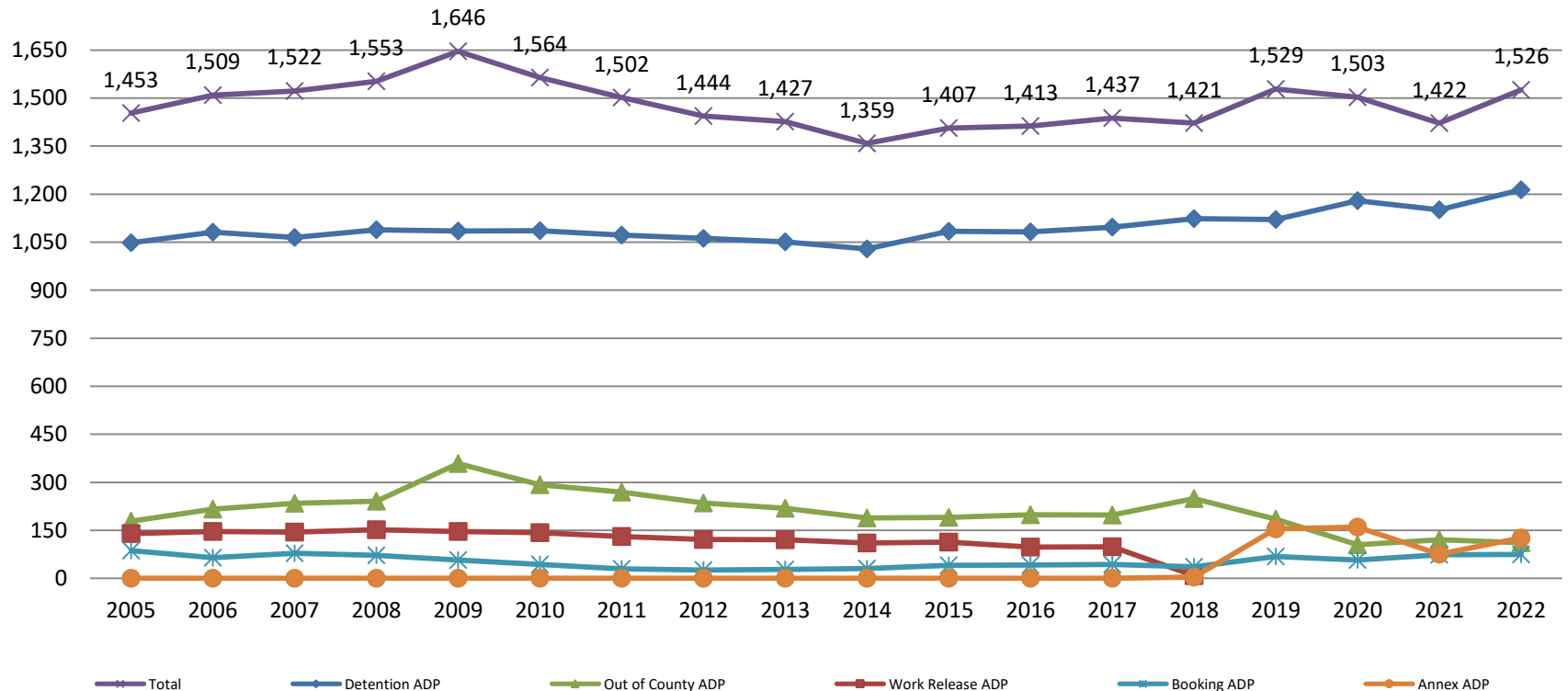

# TOTAL MONTHLY ADP: JAIL

## (Booking, Detention Facility, Annex, & Out of County)

### March 2020 - present

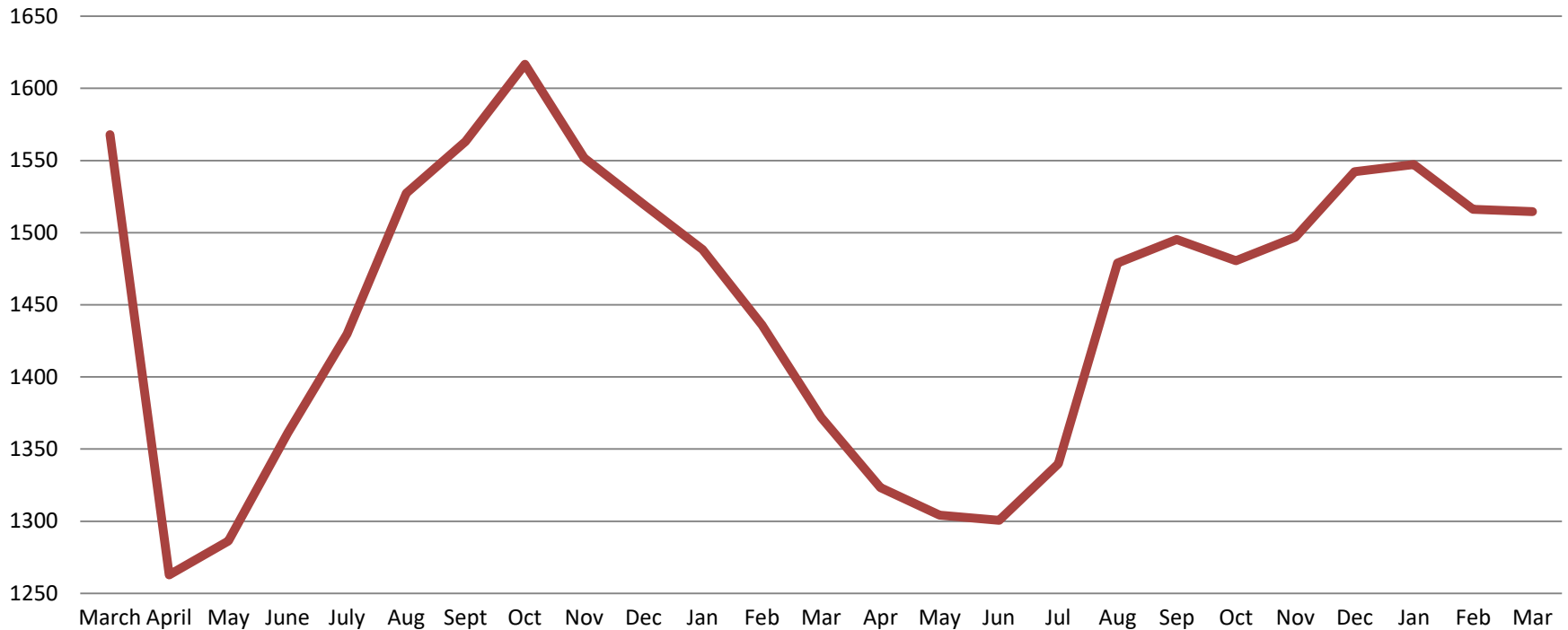

March 2020	March 2021	March 2022
1,568	1,372	1,515



*Sedgwick County...*  
*working for you*

\*Beginning January 2018, Work Release program began transfer to Division of Corrections  
This slide shows total monthly ADP for individuals in booking, detention, work release, jail annex, and out-of county (combined)  
(data obtained from detention facility)

## Booking Admits & Total Monthly ADP (Jail): March 2020 - present

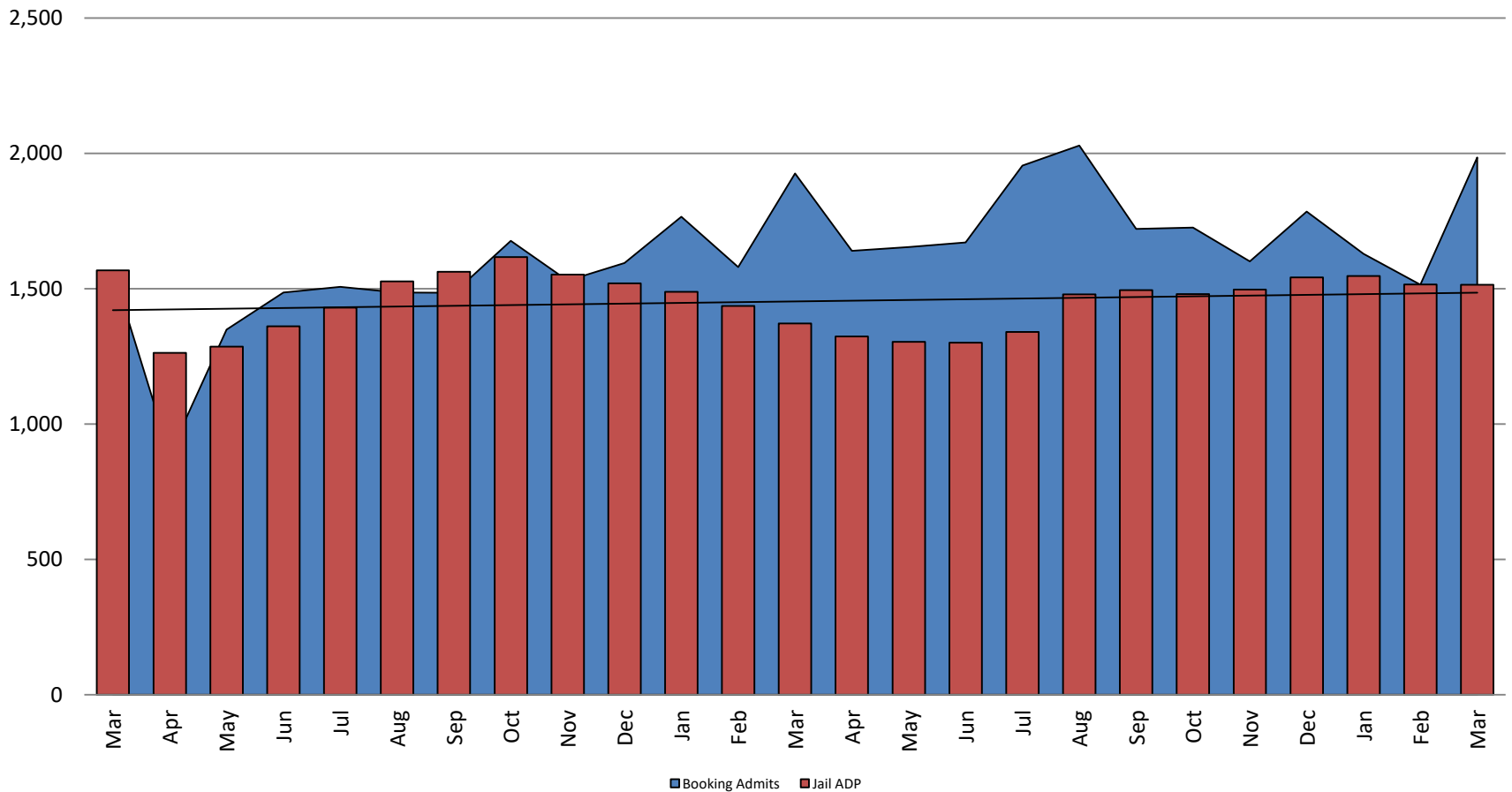

Jail includes individuals in booking, detention, work release and out-of county (combined)  
(data obtained from detention facility)

## Percent of Released Inmates Rearrested March

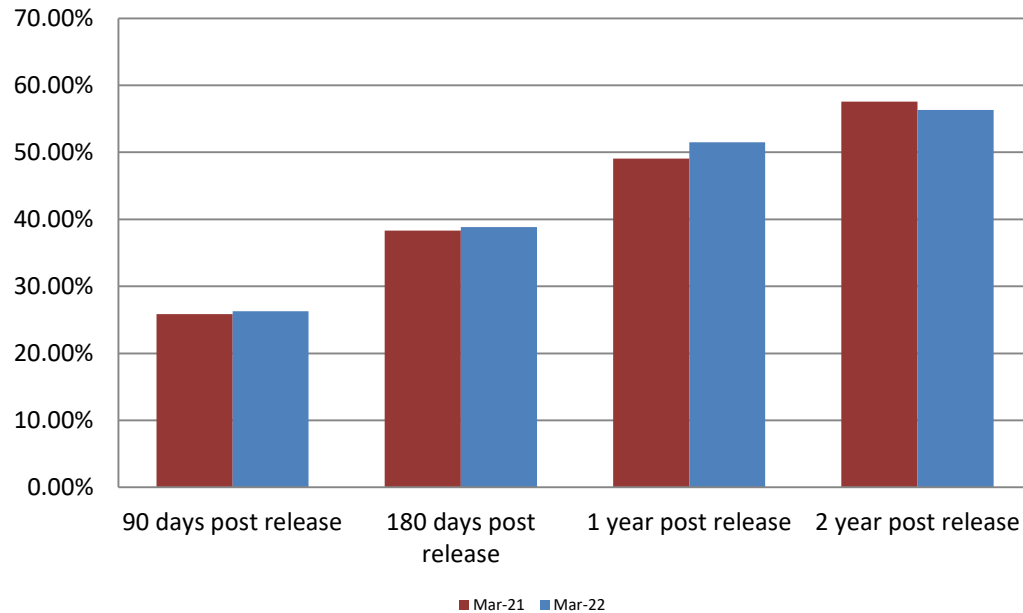

Month Year	90 Days	180 Days	1 Year	2 Years
March 2021	25.87%	38.34%	49.07%	57.58%
March 2022	26.30%	38.84%	51.50%	56.33%





## Recidivism by Programs March 2022

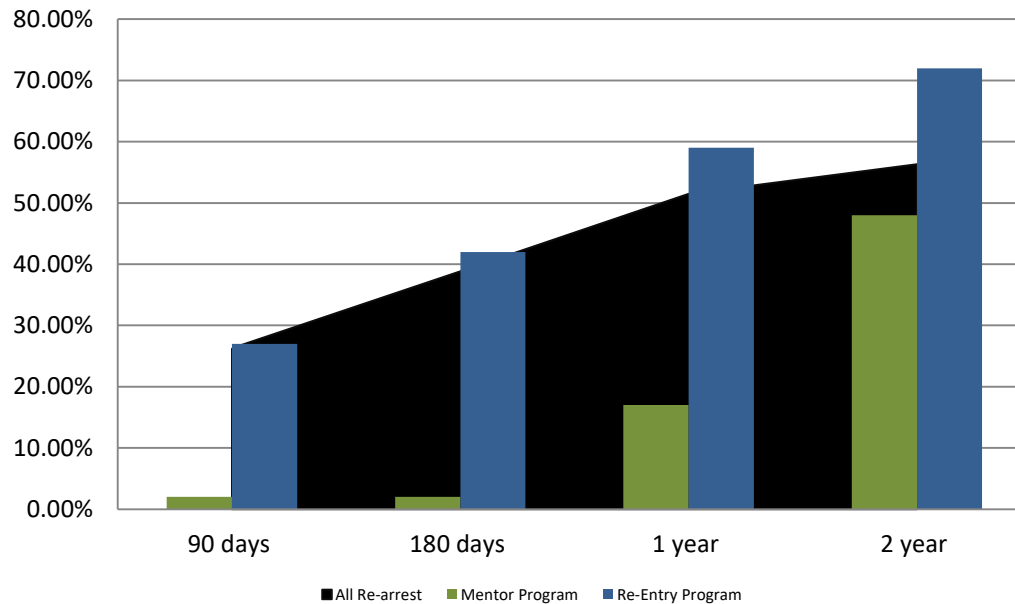

March 2022	90 Days	180 Days	1 year	2 years
All Re-arrests	26.30%	38.84%	51.50%	56.33%
Mentor Program	2%	2%	17%	48%
Re-Entry Program	27%	42%	59%	72%



## Pretrial Services Program (PSP) Monthly ADP: March 2020 - present

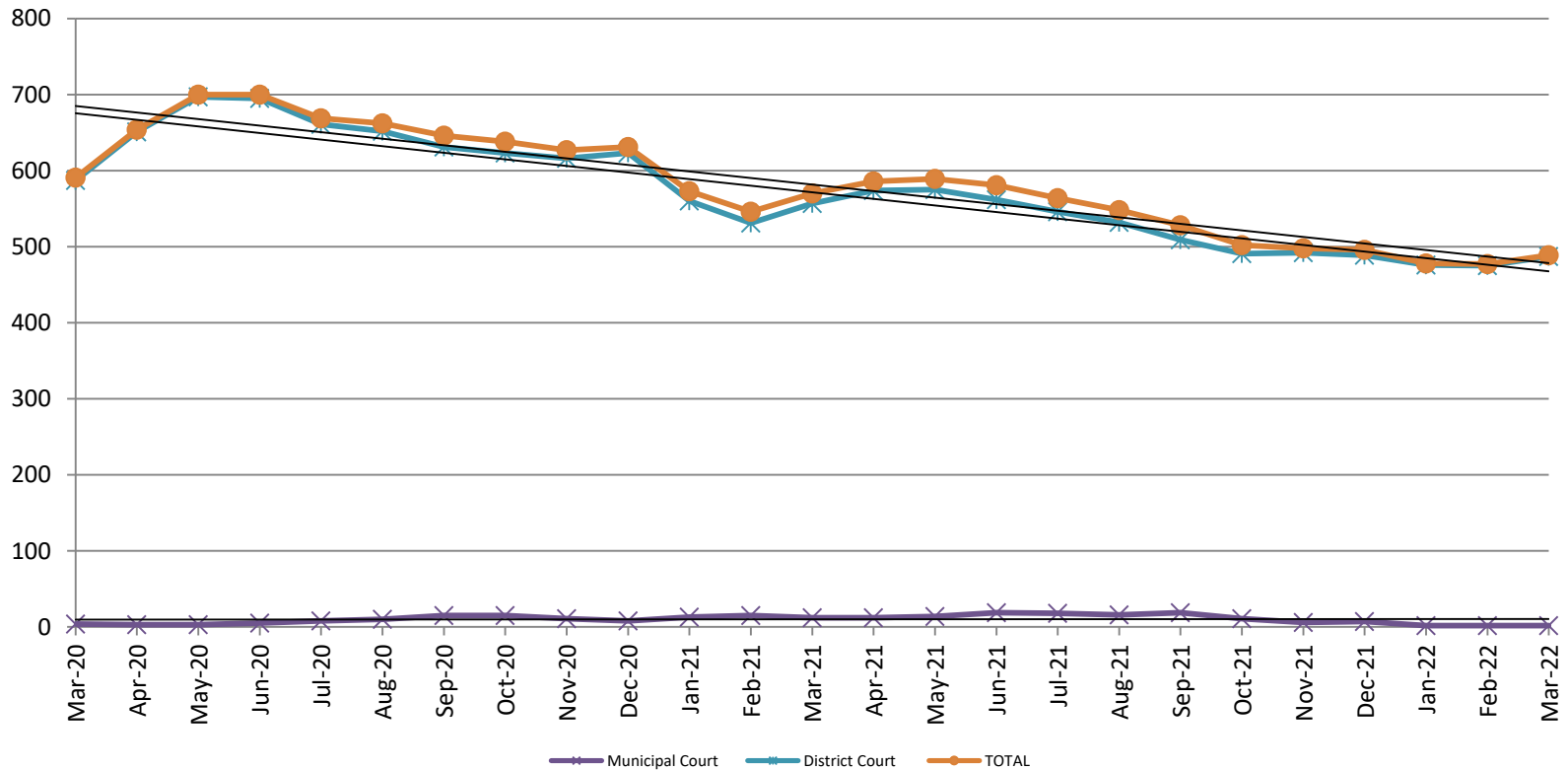

March	2020 ADP	2021 ADP	2022 ADP	2020 YTD Avg.	2021 YTD Avg.	2022 YTD Avg.
Muni. Court	4	12	2	4	13.3	2
Dist. Court	587	557	487	551	549.3	479.3
Total	591	570	489	555	563	481.3



# Correlation: Total & PSP

## Total Annual ADP: 2017 - present

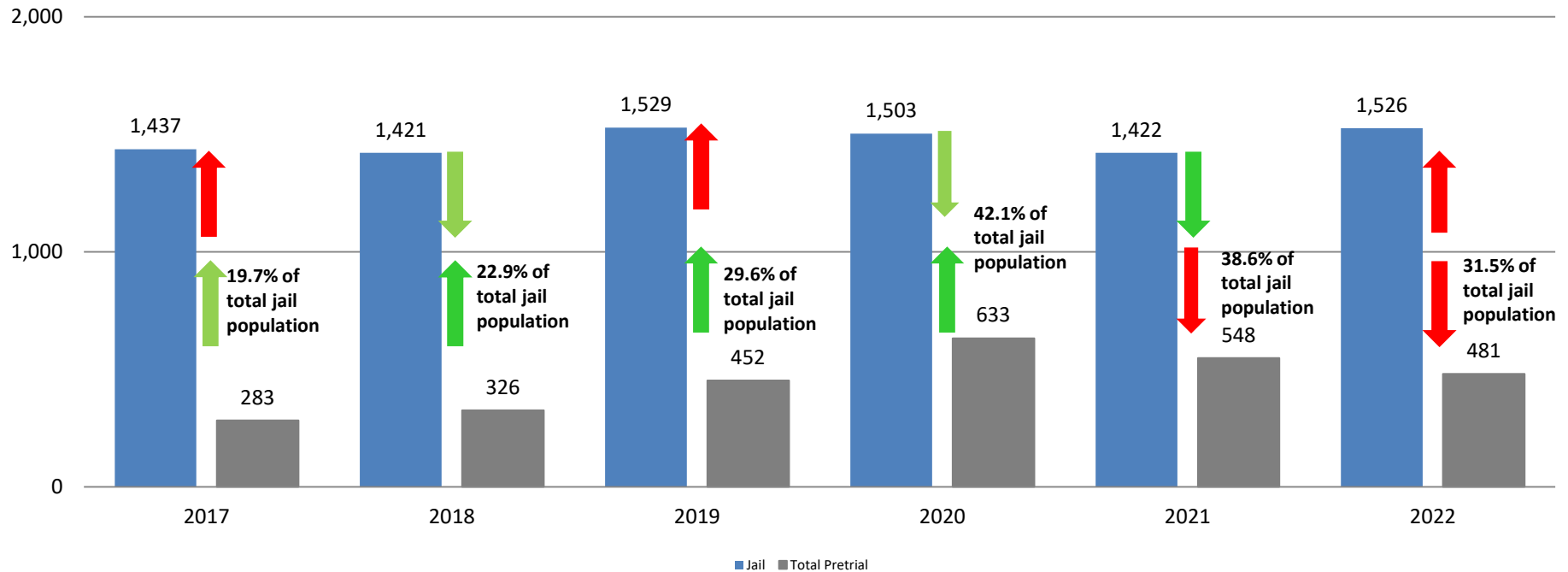

## Diversion - Active Caseload

March 2020 - present

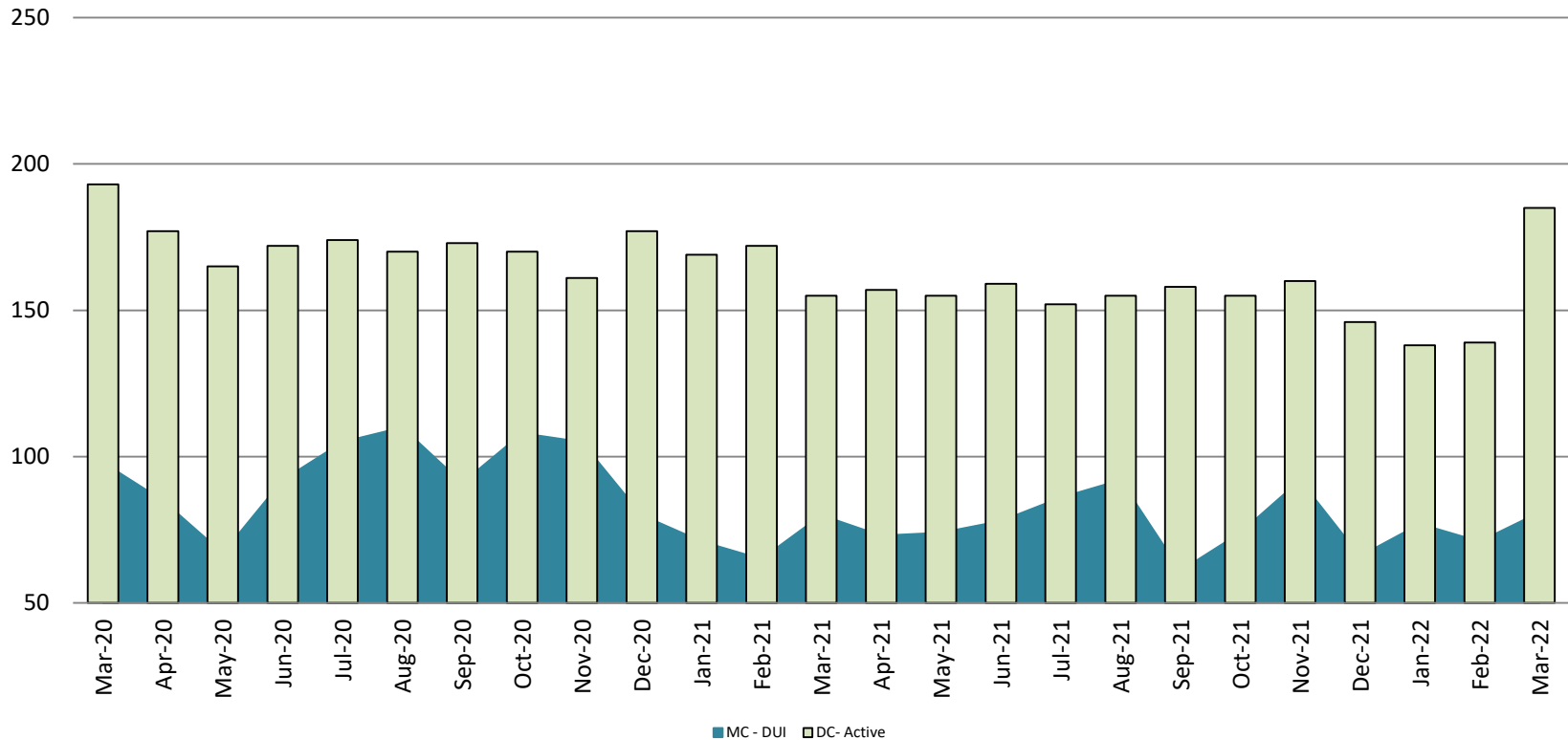

March	2020	2021	2022	2020 YTD Avg.	2021 YTD Avg.	2022 YTD Avg.
Muni. Court- DUI	98	80	81	97	72	76
Dist. Court- Active	193	155	185	192	165	154

## Mental Health - ADP March 2020 - present

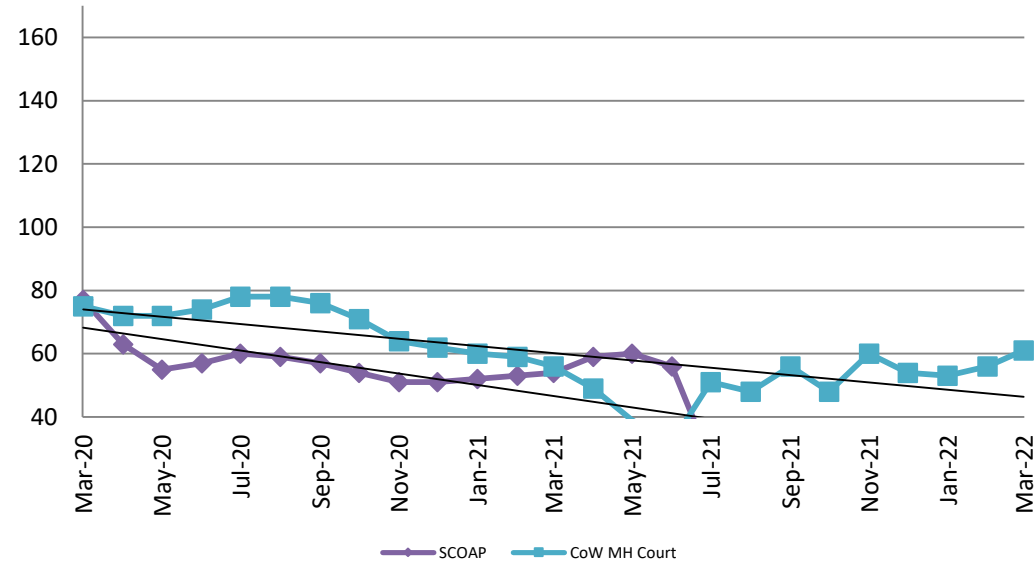

## Mental Health ADP Year over Year - March

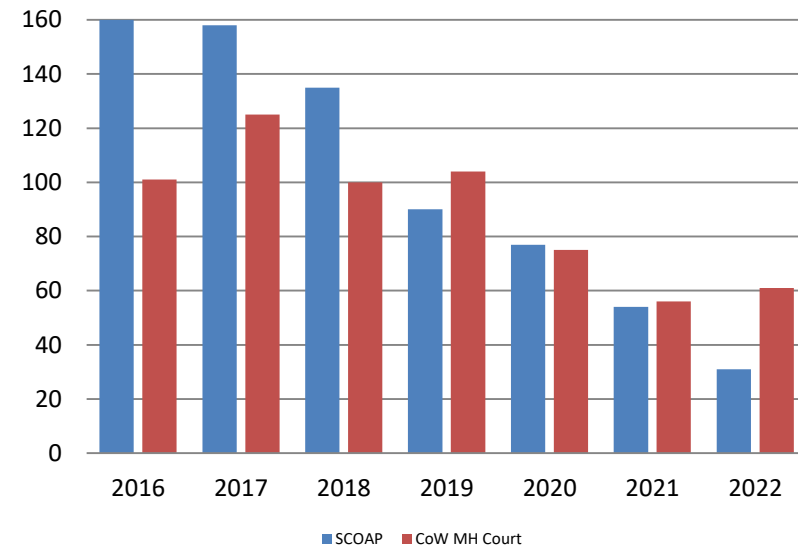

March	2020 ADP	2021 ADP	2022 ADP	2020 YTD Avg.	2021 YTD Avg.	2022 YTD Avg.
SCOAP	77	54	31	78	53	30
MH Court	75	56	61	79	58	57

## Day Reporting - Active Caseload March 2020 - present

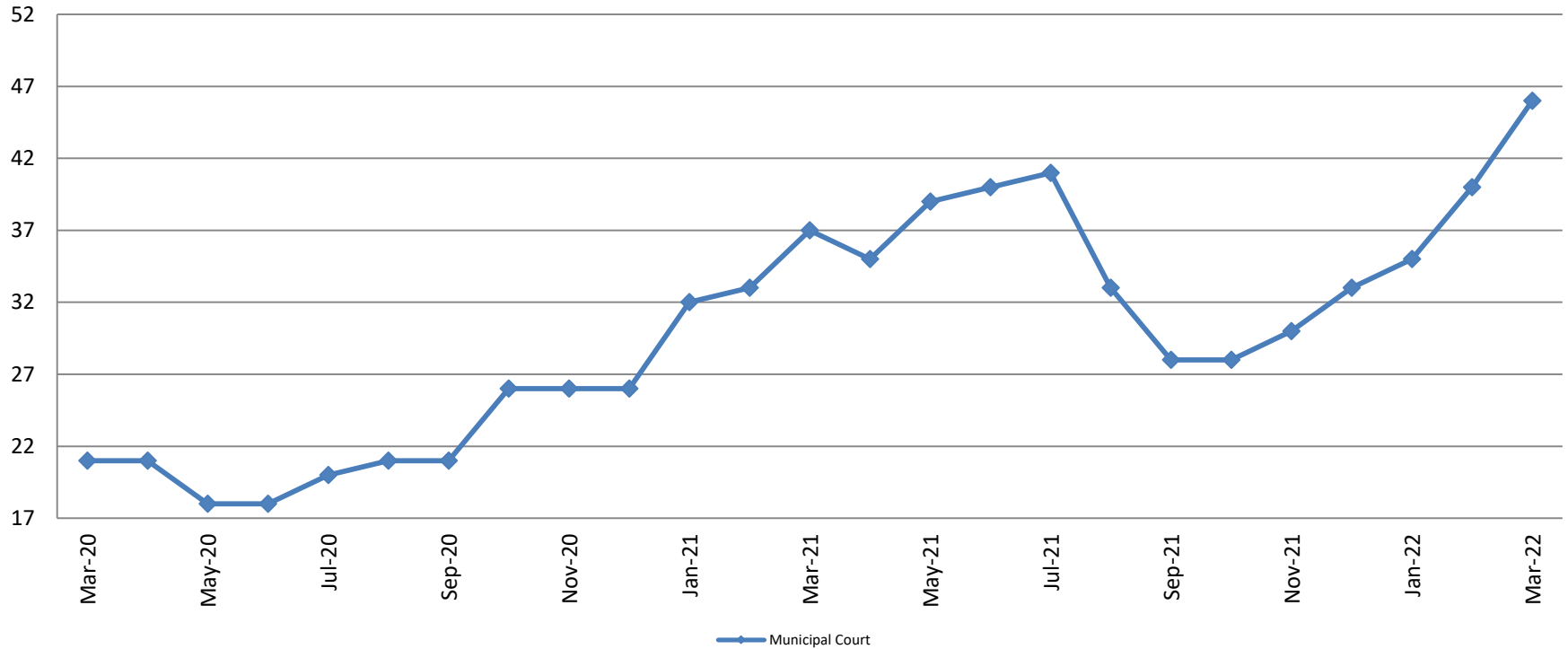

March	2017	2018	2019	2020	2021	2022
Muni. Court	32	38	30	21	37	46
Muni. Court YTD Avg.	34	39	31	23	34	40



*Sedgwick County...*  
*working for you*

\*District Court funding ended on 6/30/2016  
(data obtained from DRC)

## Drug Court - City of Wichita ADP: March 2020 - present

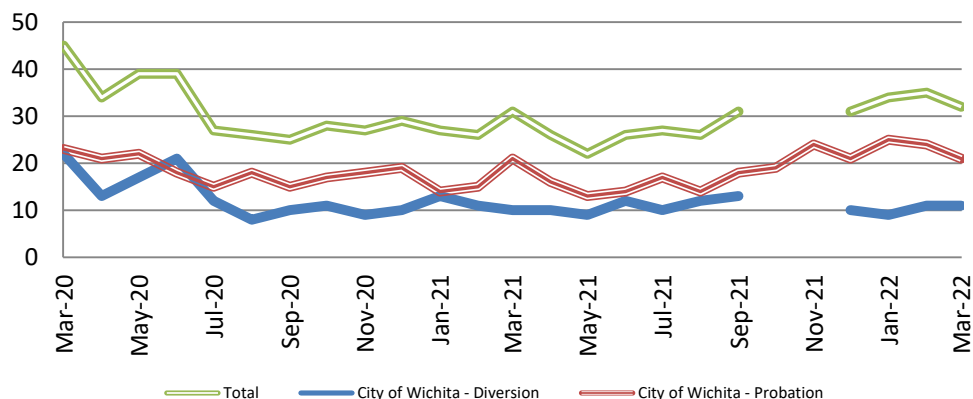

## Drug Court- City of Wichita Year over Year - March

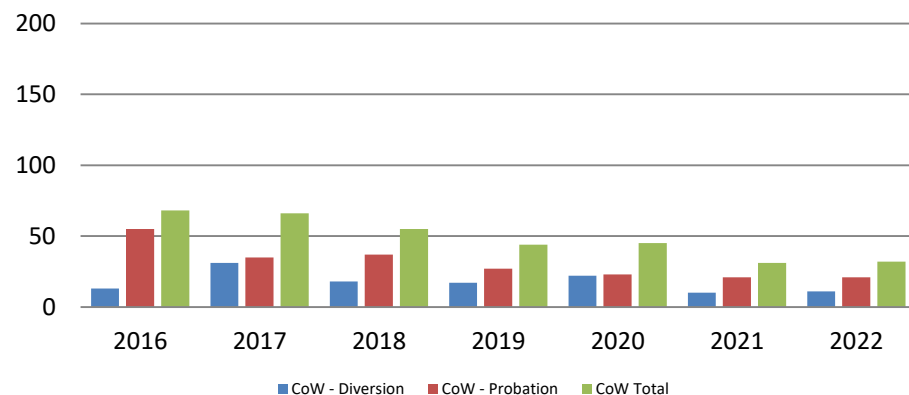

March	2020	2021	2022
Diversion	22	10	11
Probation	23	21	21
Total	45	31	31



## Drug Court - Sedgwick County ADP: March 2020 - present

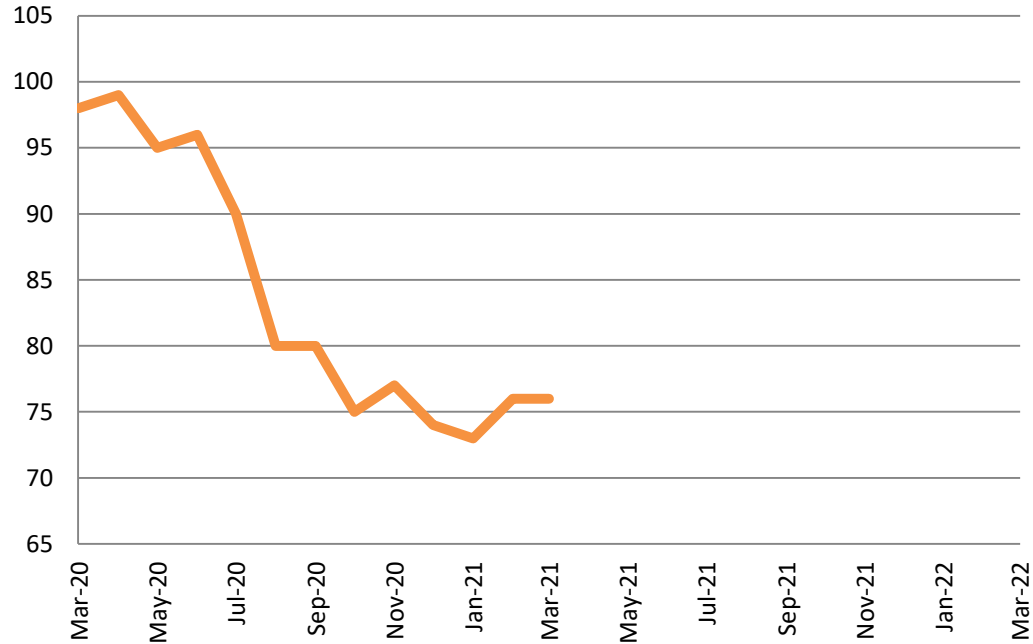

March	2020	2021	2022
Sedg. Co. ADP	98	76	N/A
YTD Avg.	96	75	N/A





## Probation - Active Caseloads March 2020 - present

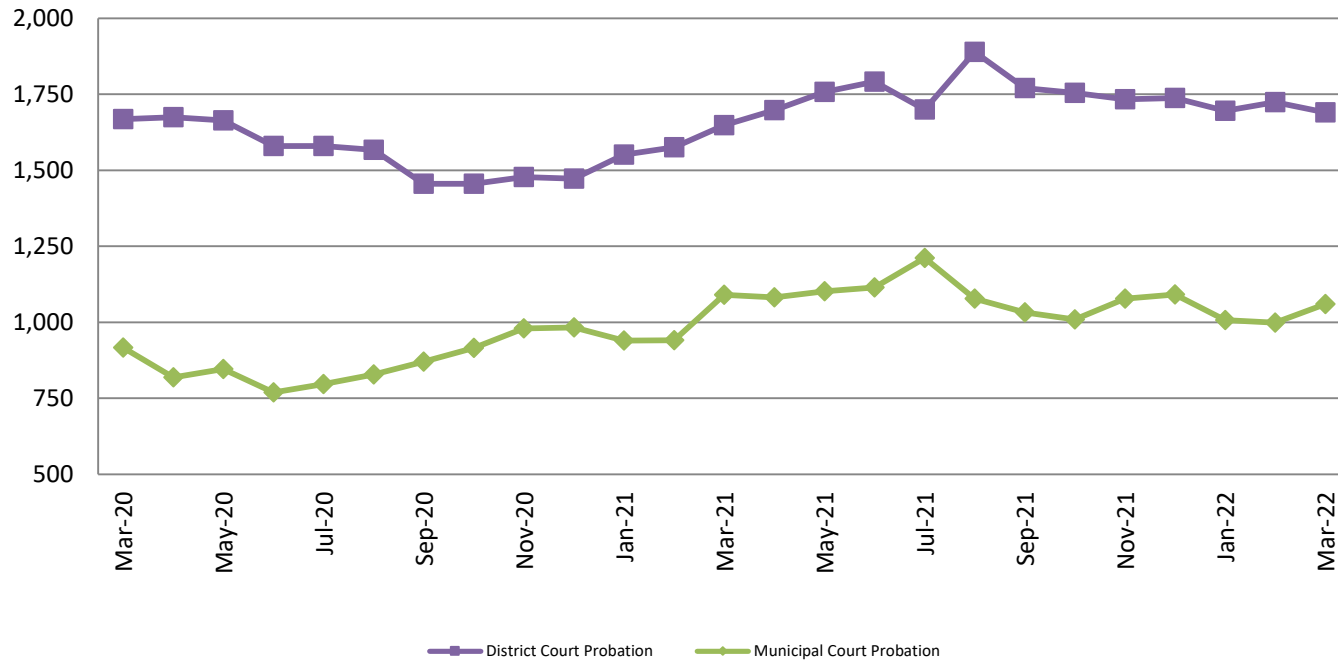

March	2020	2021	2022	2020 YTD Avg.	2021 YTD Avg.	2022 YTD Avg.
Dist. Court Probation	1,668	1,648	1,690	1,655	1,591	1,703
Muni. Court Probation	917	1,090	1,060	1,110	990	1,022



## District Court Probation: Pre-Sentence Investigation March 2020 - present

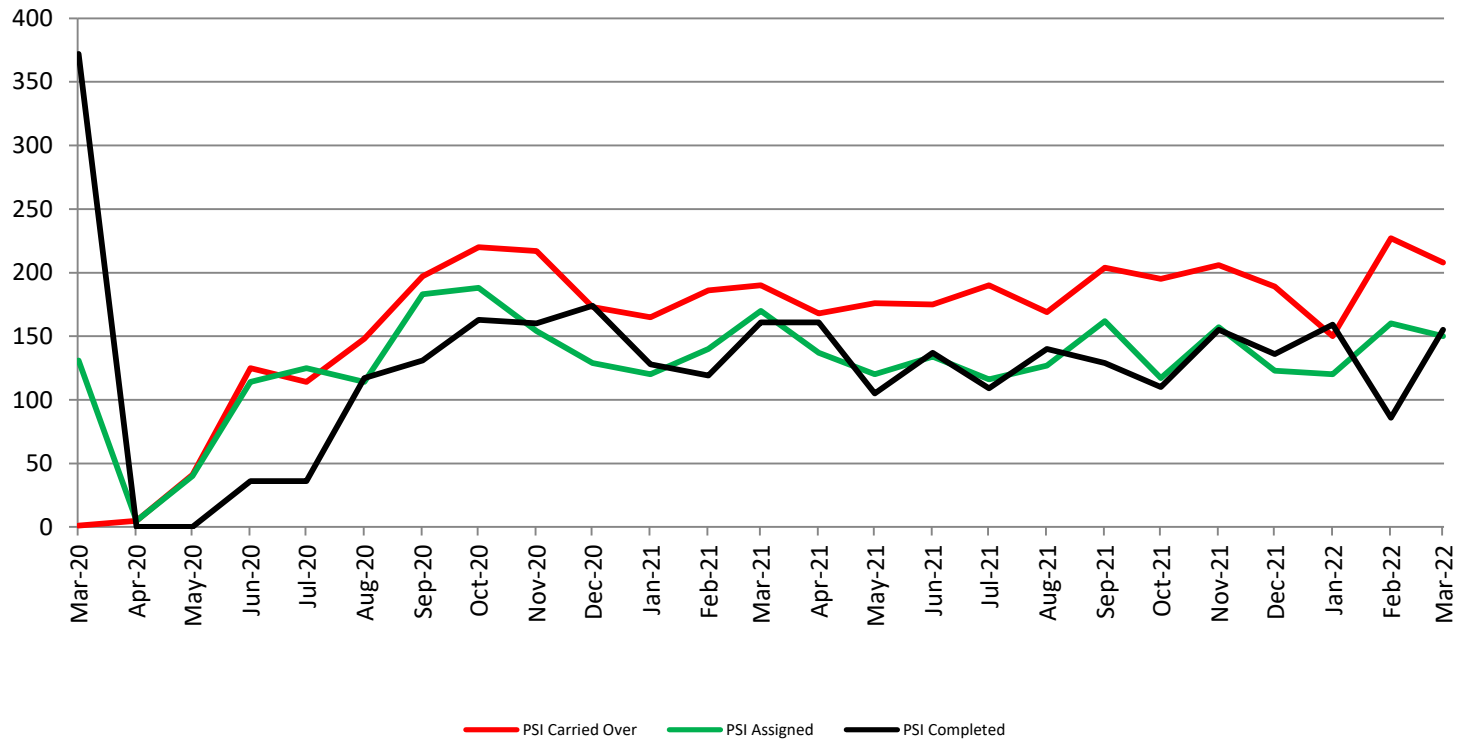

March	2020	2021	2022
Carried Over	1	190	208
Assigned	131	170	150
Completed	372	161	155

# Community Corrections

**Adult Intensive Supervision Probation (AISP):  
ADP March 2020 - present**

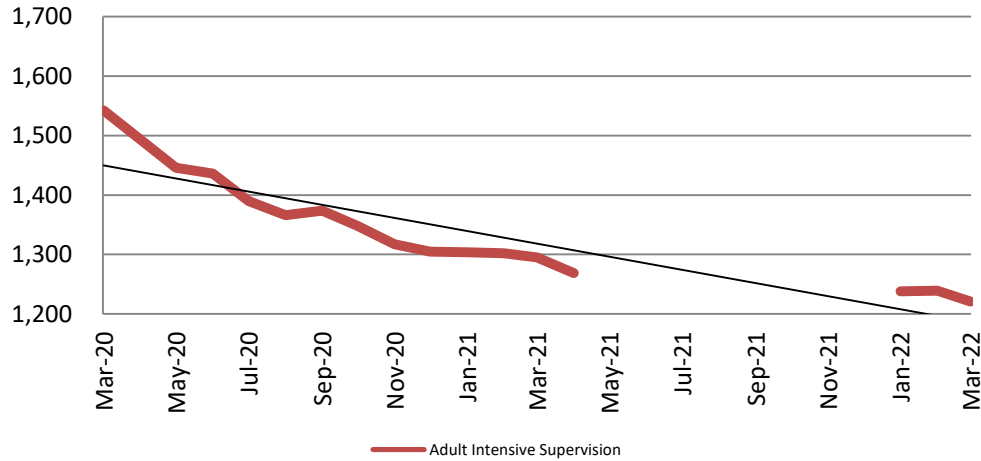

Year	March	March YTD Avg.
2020	1,542	1,554
2021	1,295	1,300
2022	1,221	1,233

**Adult Residential: ADP  
March 2020 - present**

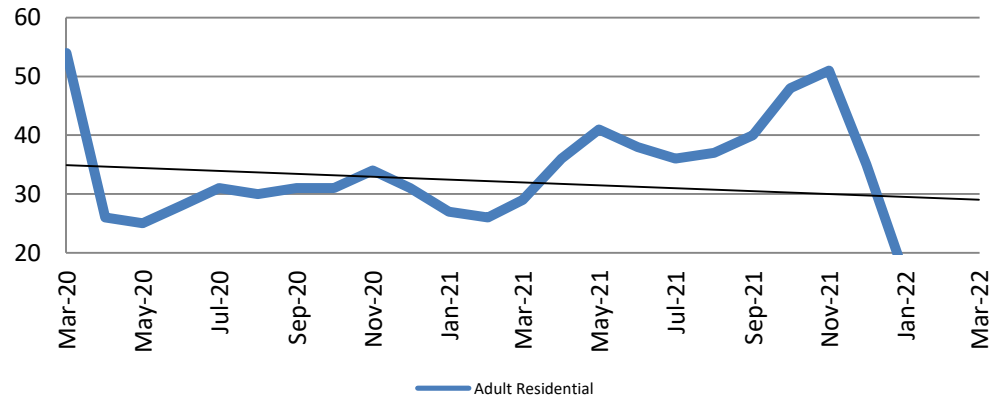

Year	March	March YTD Avg.
2020	54	56
2021	29	27
2022	6	11



# Community Corrections

## Work Release: ADP March 2021 - present

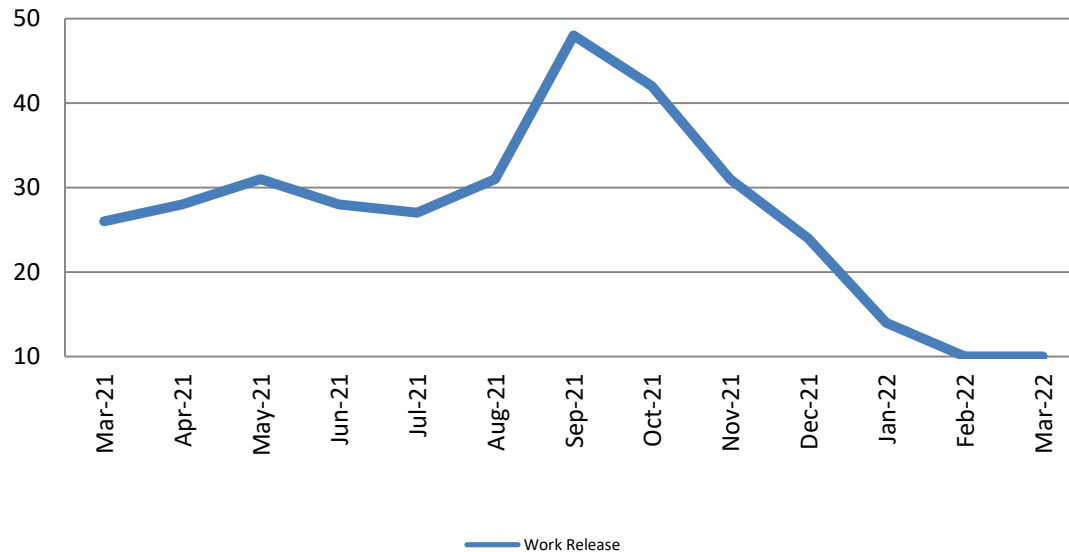

Month Year	Total	YTD Avg.
March 2021	26	24
March 2022	10	11



# Correlation: Total & Sedgwick County Programs (Adult)

## Total Annual ADP 2015 - present

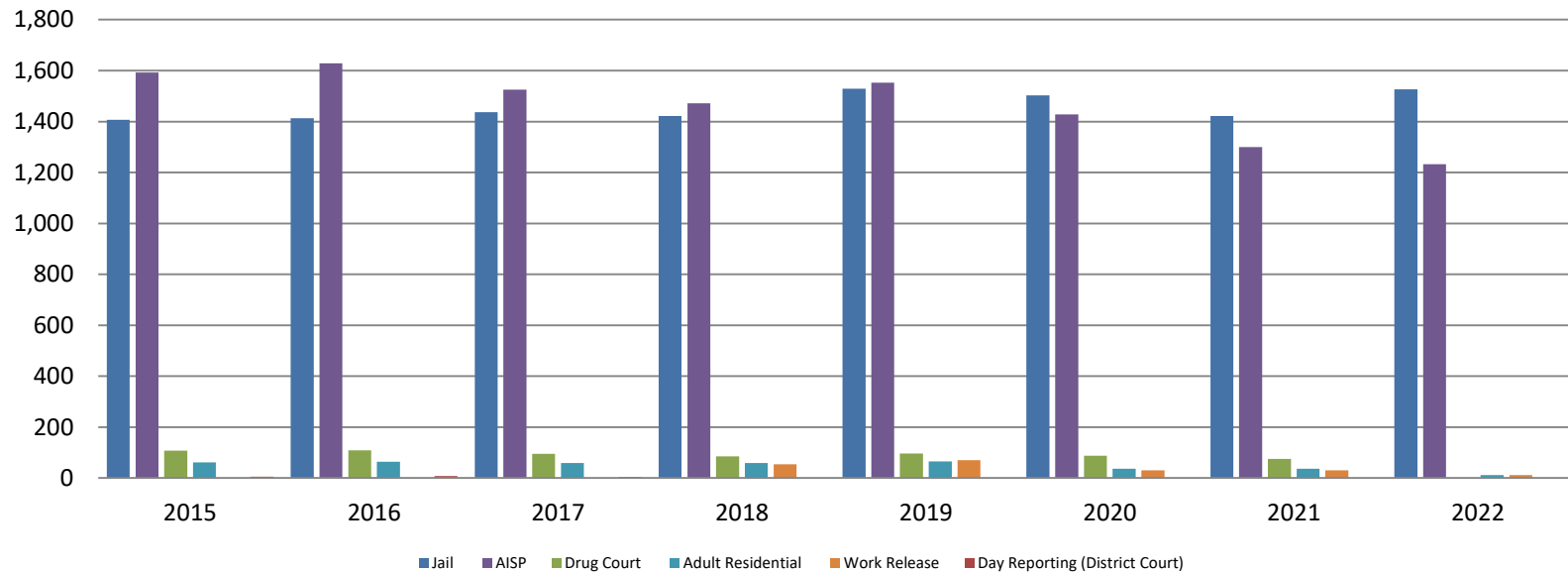

	2020	2021	2022
Jail	1,503	1,422	1,526
AISP	1,428	1,300	1,233
Drug Court	88	75	N/A
Adult Residential	36	37	11
Work Release	30	30	11
Day Reporting (DC)	0	0	0



Sedgwick County...  
working for you

Jail includes individuals in booking, detention, work release and out-of county (combined)  
(data obtained from detention facility, SG Dept. of Corrections, Pretrial Services, & CoW)

# Correlation: Total & District Court Programs

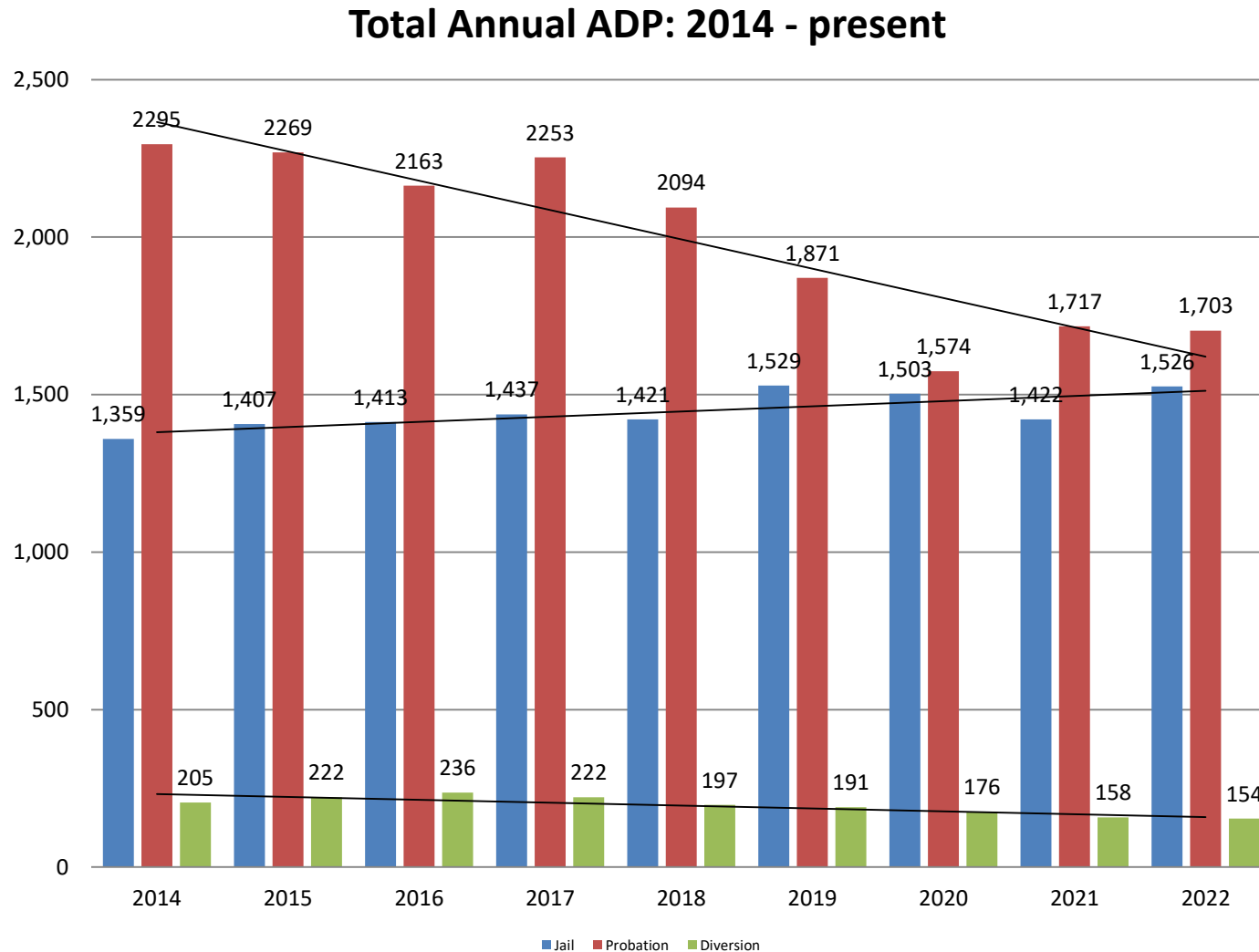

# Correlation: Total & City of Wichita / Municipal Court Programs

**Total Annual ADP: 2014 - present**

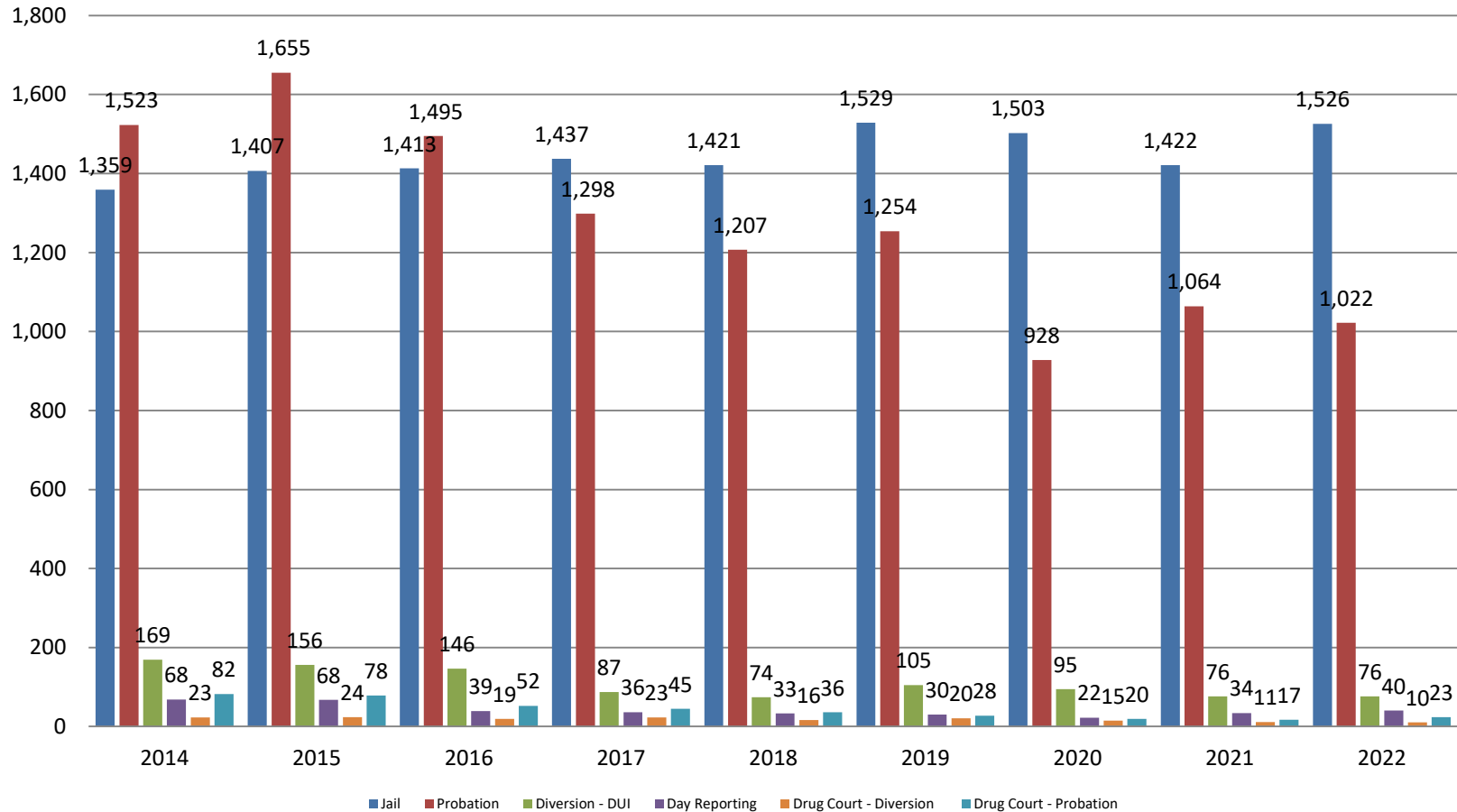

*Sedgwick County...*  
*working for you*

Jail includes individuals in booking, detention, work release and out-of county (combined)  
(data obtained from detention facility, CoW, & Pretrial Services)

# Juvenile

**JIAC Intakes**  
**March 2017 - present**

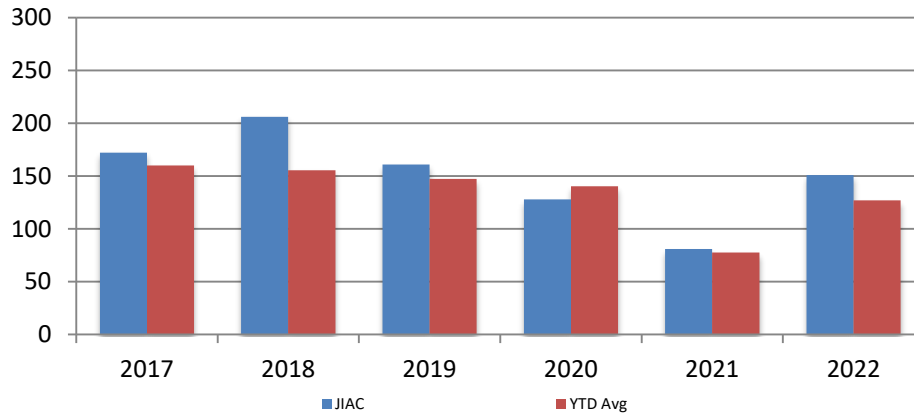

Year	March	March YTD Avg.
2017	172	160
2018	206	155
2019	161	147
2020	128	140
2021	81	78
2022	151	127

**Year**      **March**      **March YTD Avg.**

2017	45	46
2018	54	51
2019	55	50
2020	35	44
2021	36	37
2022	50	36

**JDF ADP**  
**March 2017 - present**

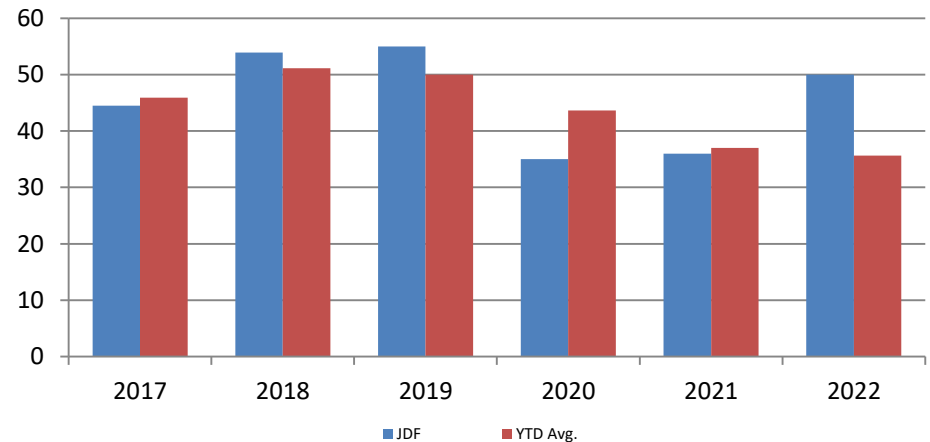

*Sedgwick County...*  
*working for you*



# Reason for JDF Admits

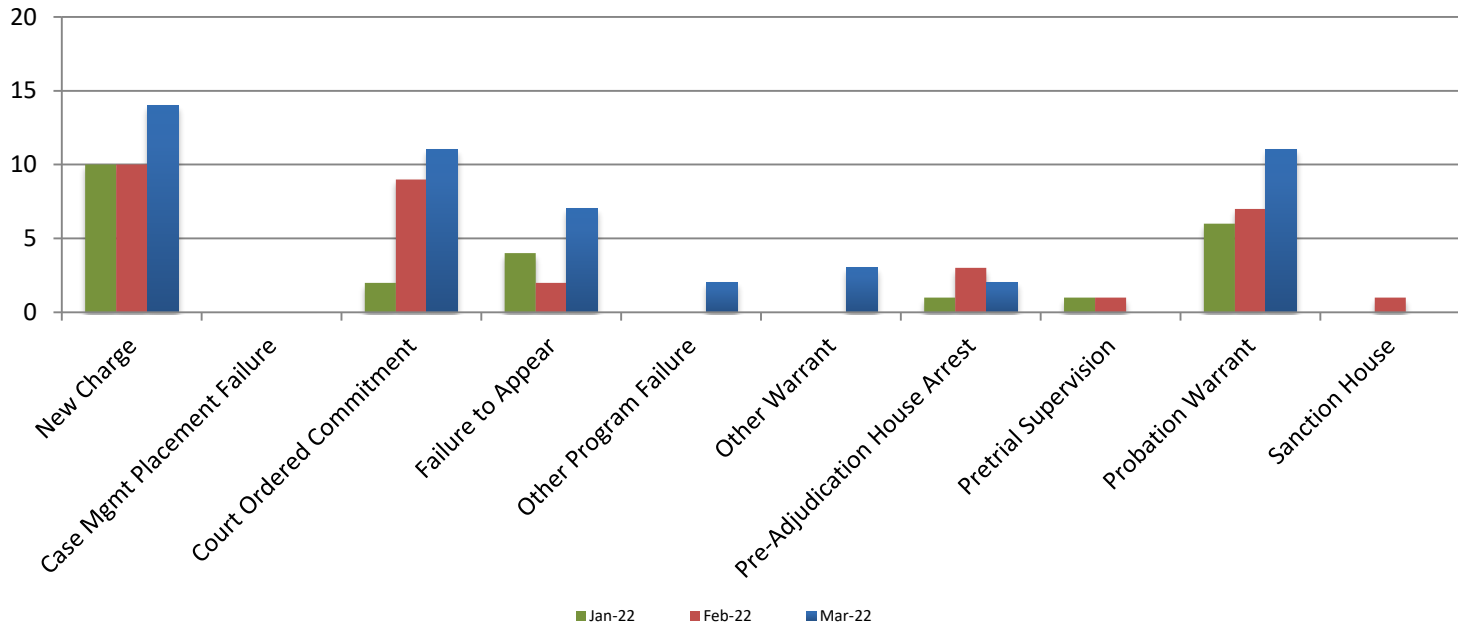

## Reason for JDF Admits

Reason	March 2021	March 2022
New Charges	8	14
Case Management Placement Failures	0	0
Court Ordered Commitment	6	11
Failure to Appear	6	7
Other Program Failure	3	2
Other Warrant	3	3
Pre-Adjudication House Arrest	4	2
Pretrial Supervision	0	0
Probation Warrant	6	11
Sanction House	0	0



# Juvenile Detention Alternatives

**ADP: March 2016 - present**

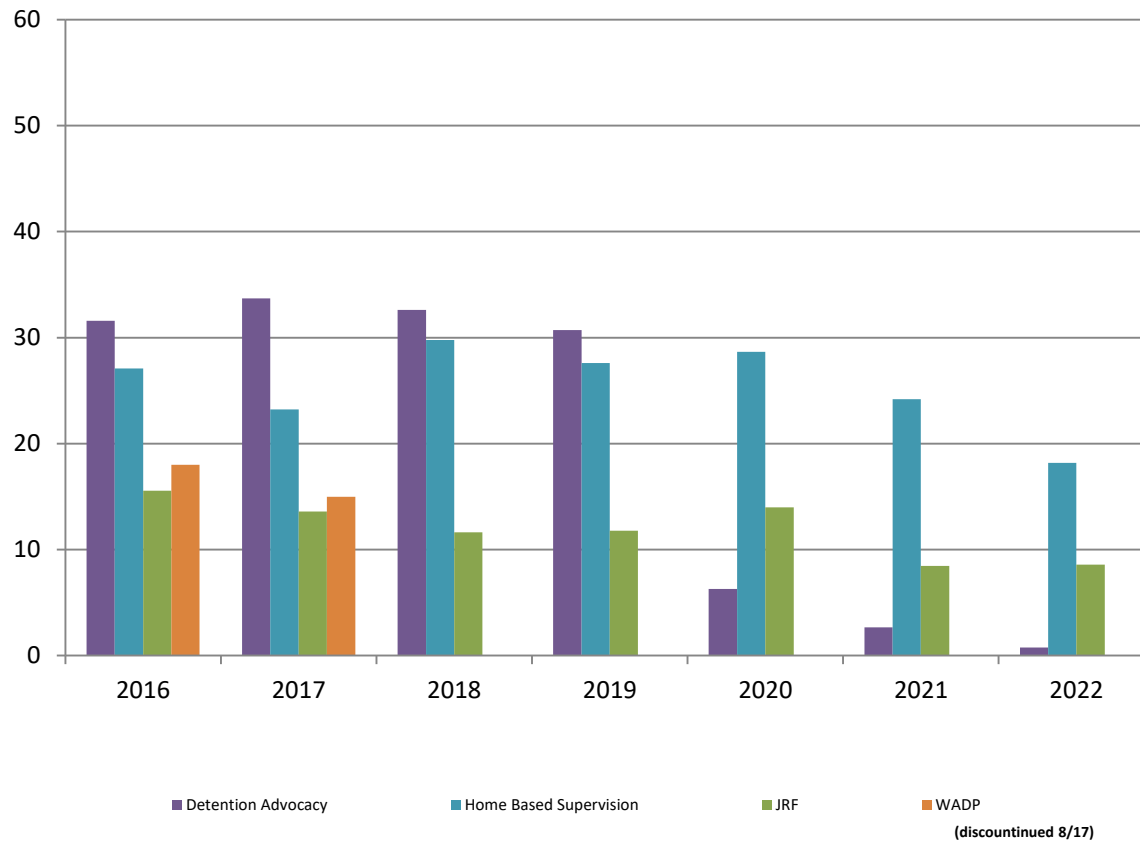

# Juvenile Detention Services

<b>March ADP</b>	<b>2019</b>	<b>2020</b>	<b>2021</b>	<b>2022</b>
Juvenile Detention Facility	55	35	36	50
Juvenile Residential Facility	12	14	8	9
Home Based Supervision	28	29	24	18
Detention Advocacy Case Management Services	31	6	3	1
Weekend Alternative Detention Program (total)	N/A	N/A	N/A	N/A

<b>March YTD AVERAGE</b>	<b>2019</b>	<b>2020</b>	<b>2021</b>	<b>2022</b>
Juvenile Detention Facility	50	44	37	36
Juvenile Residential Facility	14	18	9	8
Home Based Supervision	29	26	23	19
Detention Advocacy Case Management Services	28	11	4	1
Weekend Alternative Detention Program	N/A	N/A	N/A	N/A

# Monthly Jail Snapshot: March

## Snapshots March 2016 - present

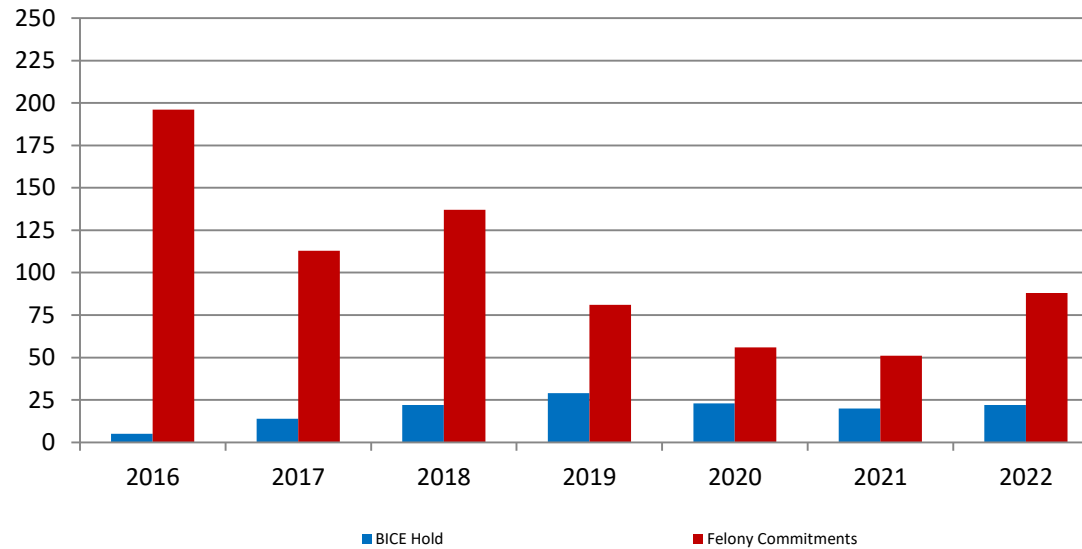

BICE Hold	2016	2017	2018	2019	2020	2021	2022
March	5	14	22	29	23	20	22

Felony Commitments	2016	2017	2018	2019	2020	2021	2022
March	196	113	137	81	56	51	88



## Journal Entry Completion (Average Days) February 2016 - present

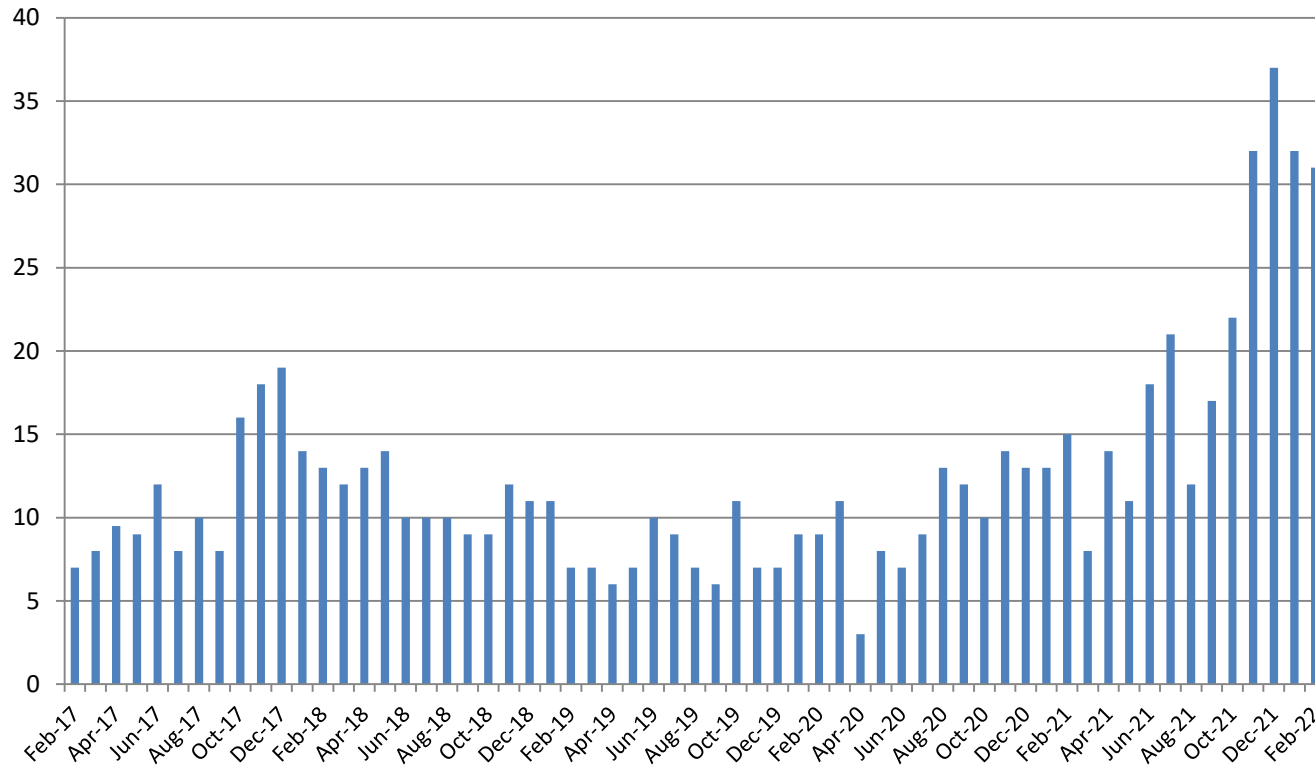

February	2017	2018	2019	2020	2021	2022
Avg. Days	7	13	7	9	15	31
YTD Avg.	9	13.5	9	9	14	31.5

