

Criminal Justice Coordinating Council

Population Report & Program Trends

May 2022



Sedgwick County...
working for you

Detention Facility

Booking Admits & Housing Discharges from Custody

May 2020 - present

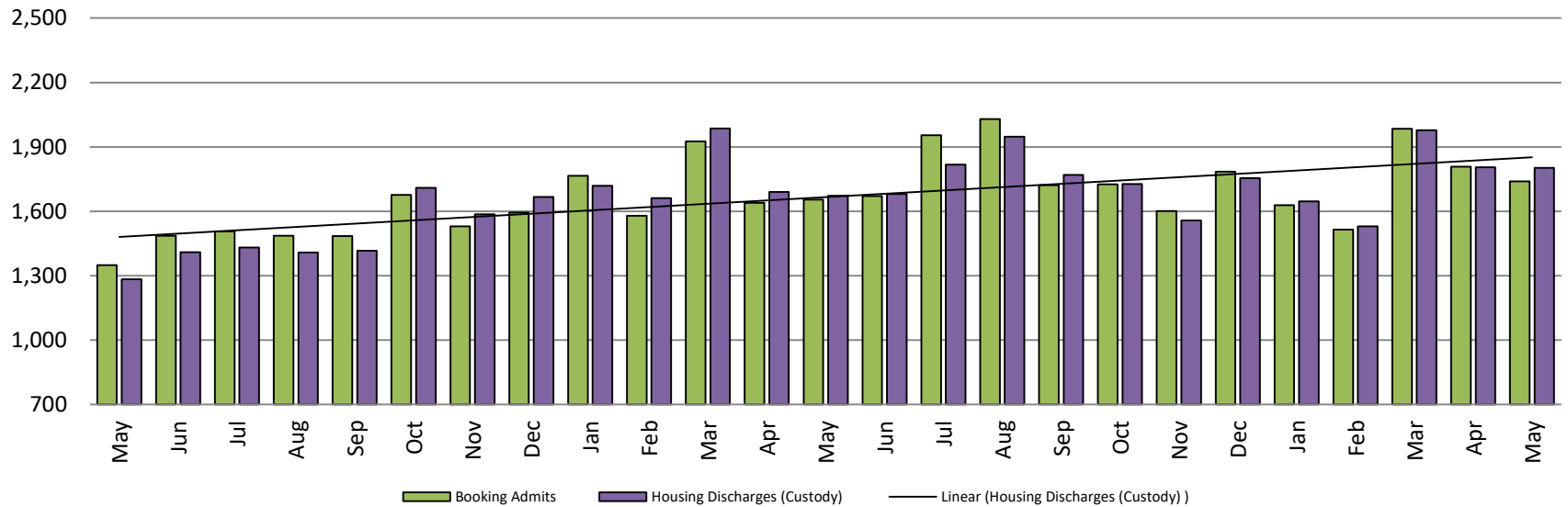

Bookings Year over Year: Month of May

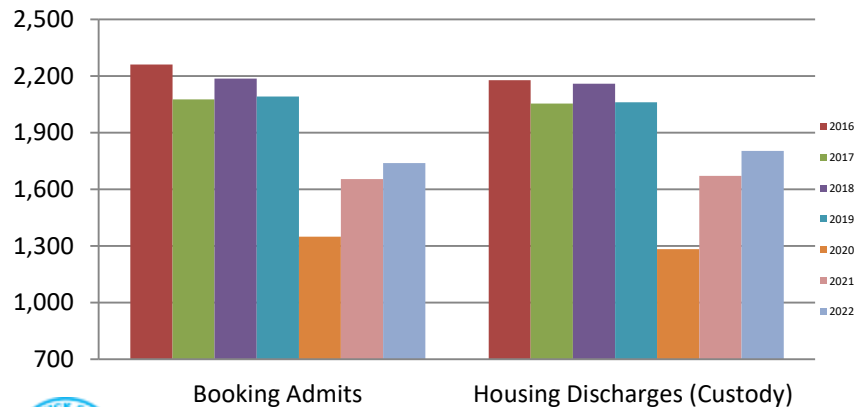

Bookings May

2020: 1,349

2021: 1,654

2022: 1,740

Housing Discharges May

2020: 1,283

2021: 1,672

2022: 1,803



Sedgwick County...
working for you

Average Length of Stay: Booking (Hours) May 2020 - present

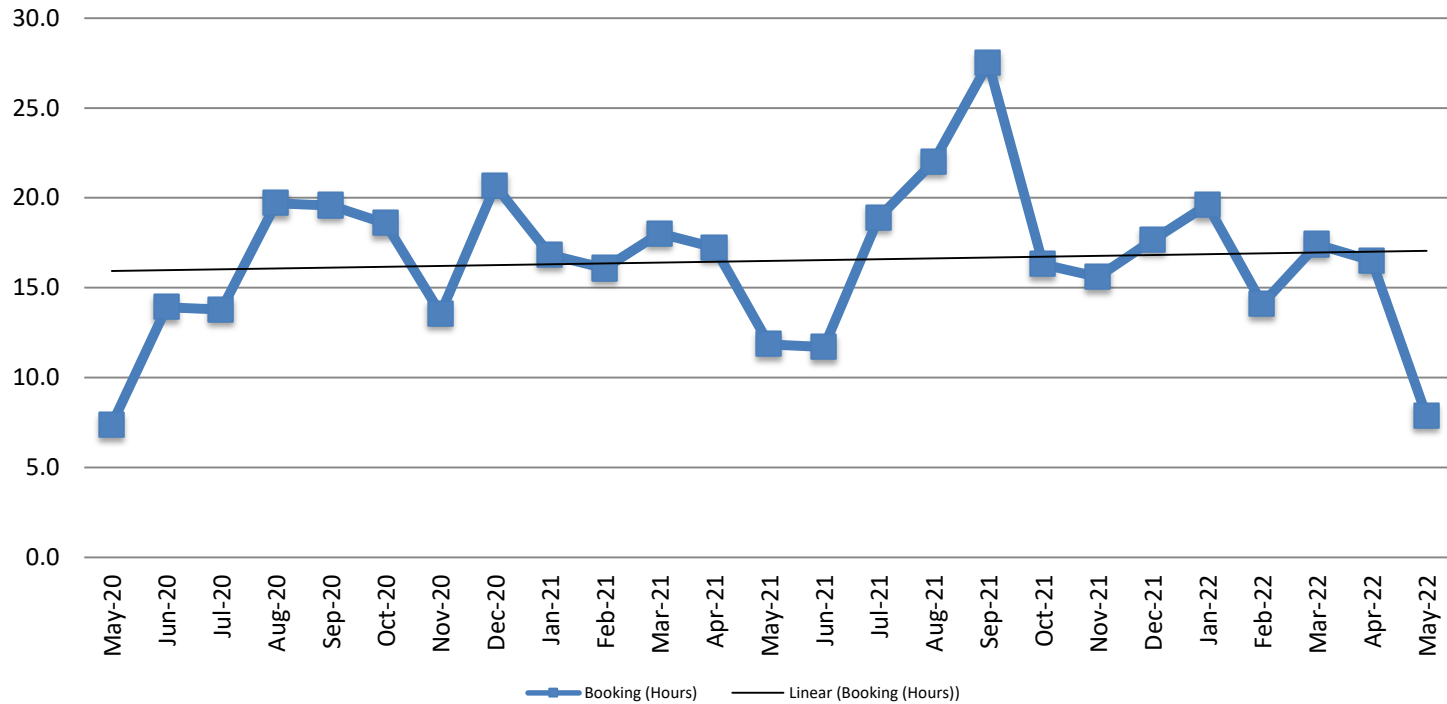

| May | May YTD Average |
|------------|-----------------|
| 2020: 7.4 | 2020: 12.9 |
| 2021: 11.9 | 2021: 16.0 |
| 2022: 7.9 | 2022: 15.1 |



Average Length of Stay: Housing & Combined (Days)

May 2020 - present

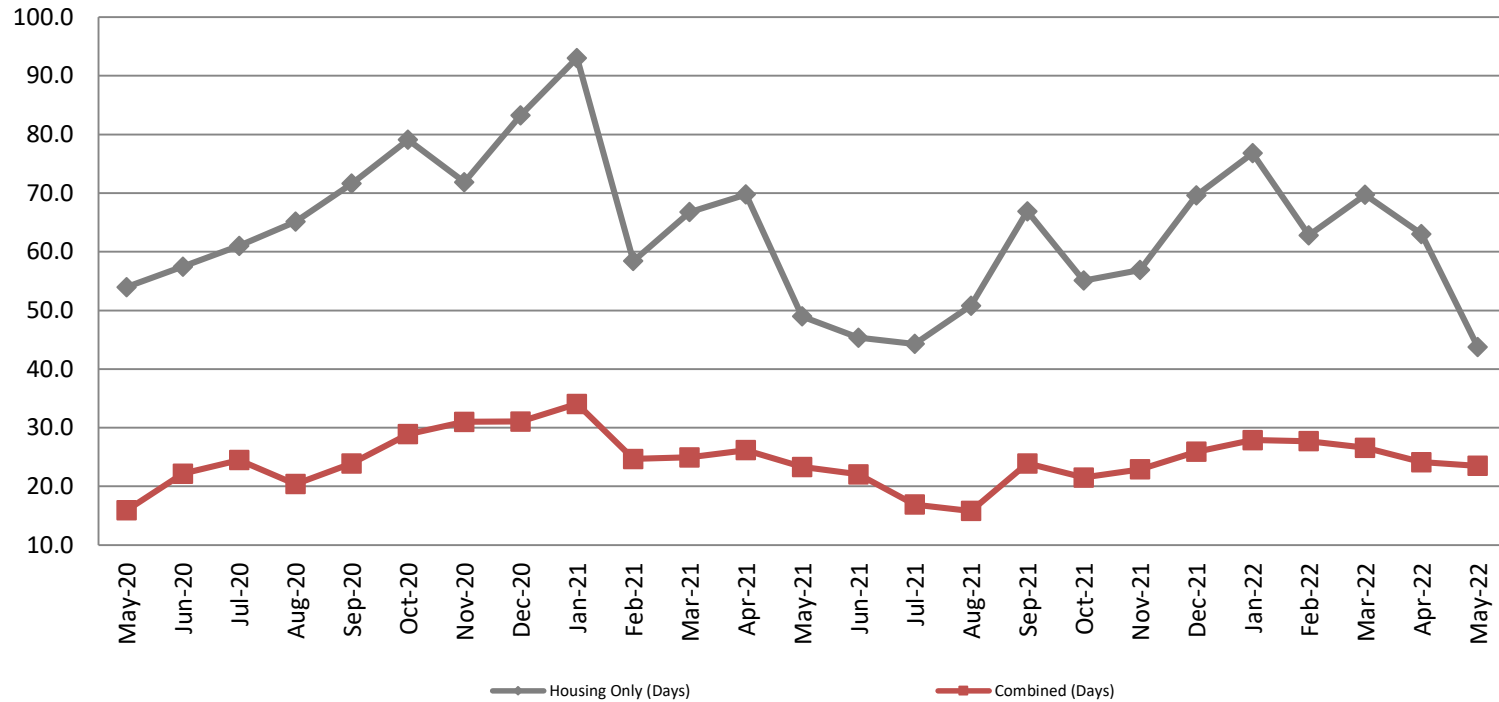

| Month Year | Housing Only | Housing YTD AVG | Combined Days | Combined YTD AVG |
|------------|--------------|--------------------|------------------|---------------------|
| May 2020 | 54.0 | 51.0 | 15.9 | 23.6 |
| May 2021 | 49.0 | 67.4 | 23.3 | 26.6 |
| May 2022 | 43.8 | 63.1 | 23.5 | 26.0 |



Jail: Annual Average Daily Population (ADP)

TRENDS: Booking, Detention, Work Release, & Out of County Annual ADP: 2005 - present

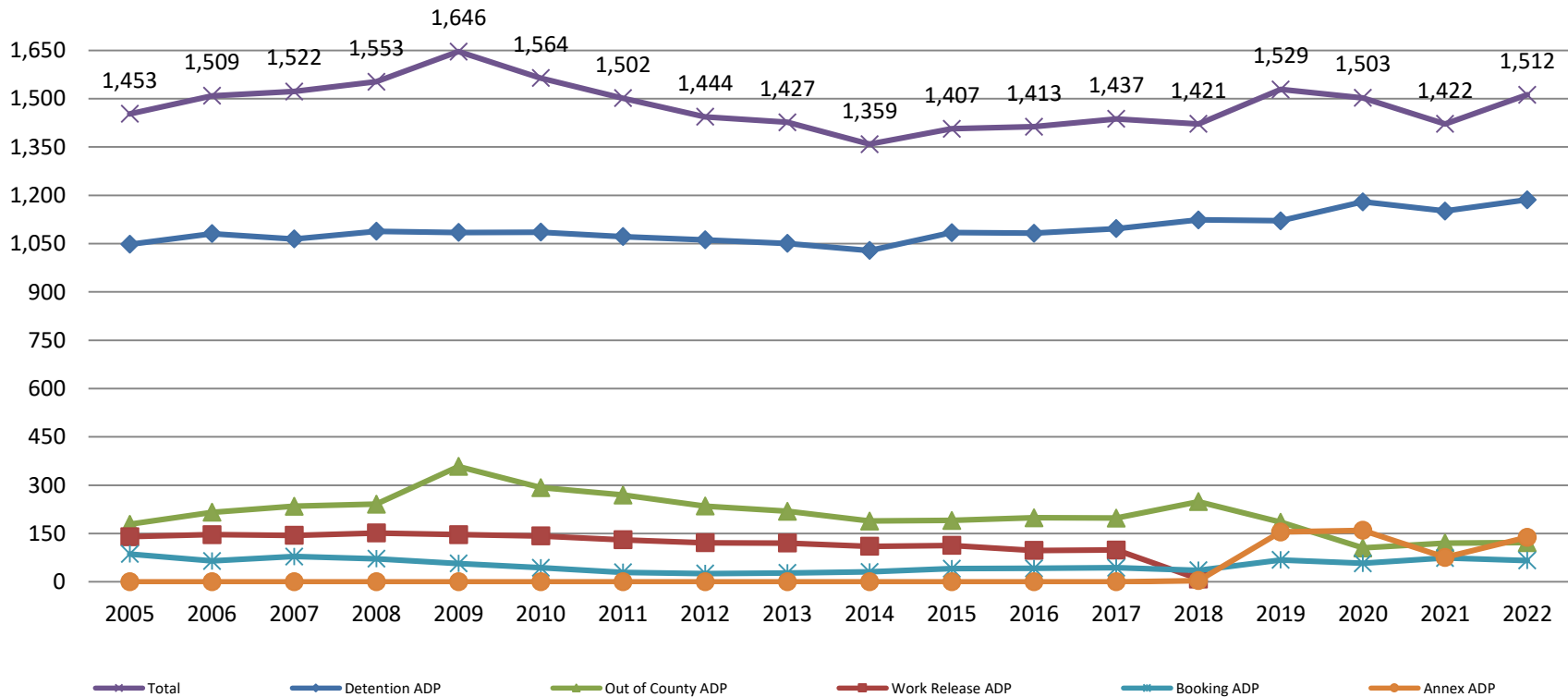

TOTAL MONTHLY ADP: JAIL (Booking, Detention Facility, Annex, & Out of County) May 2020 - present

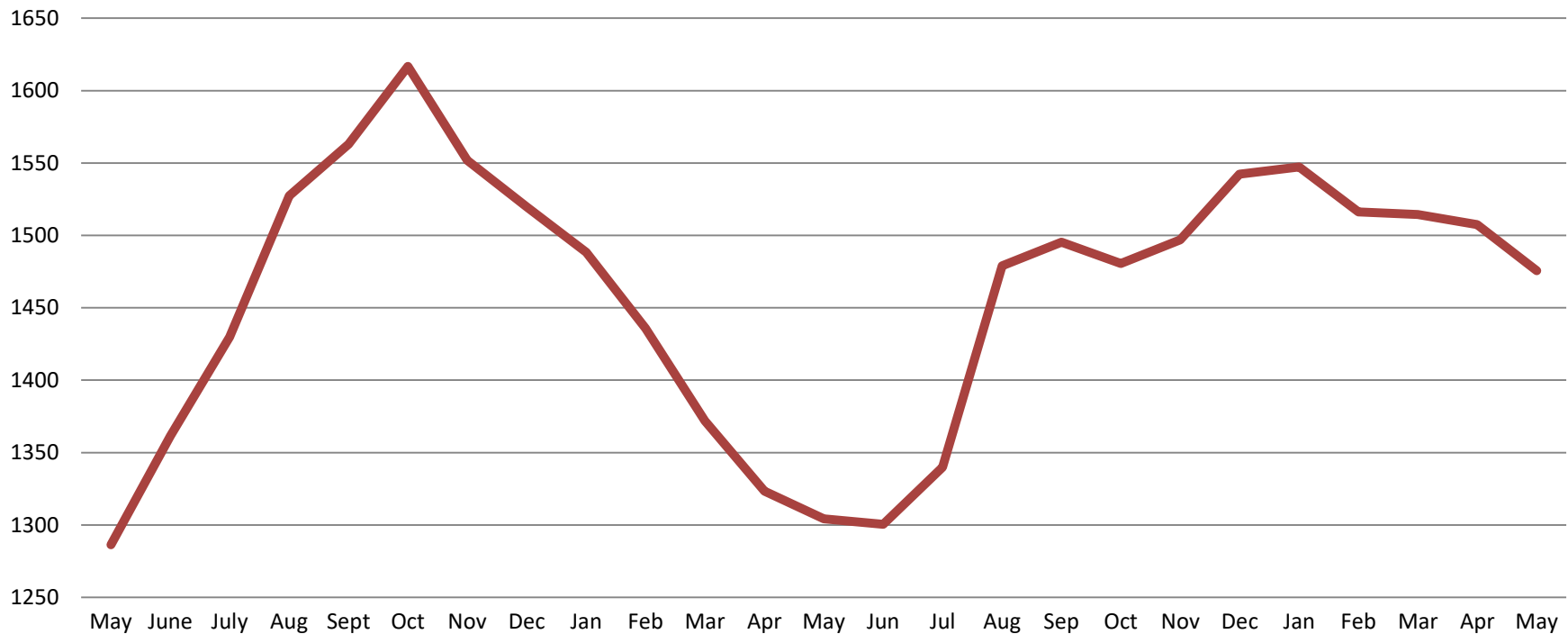

| May 2020 | May 2021 | May 2022 |
|----------|----------|----------|
| 1,286 | 1,304 | 1,476 |



Sedgwick County...
working for you

*Beginning January 2018, Work Release program began transfer to Division of Corrections
This slide shows total monthly ADP for individuals in booking, detention, work release, jail annex, and out-of county (combined)
(data obtained from detention facility)

Booking Admits & Total Monthly ADP (Jail): May 2020 - present

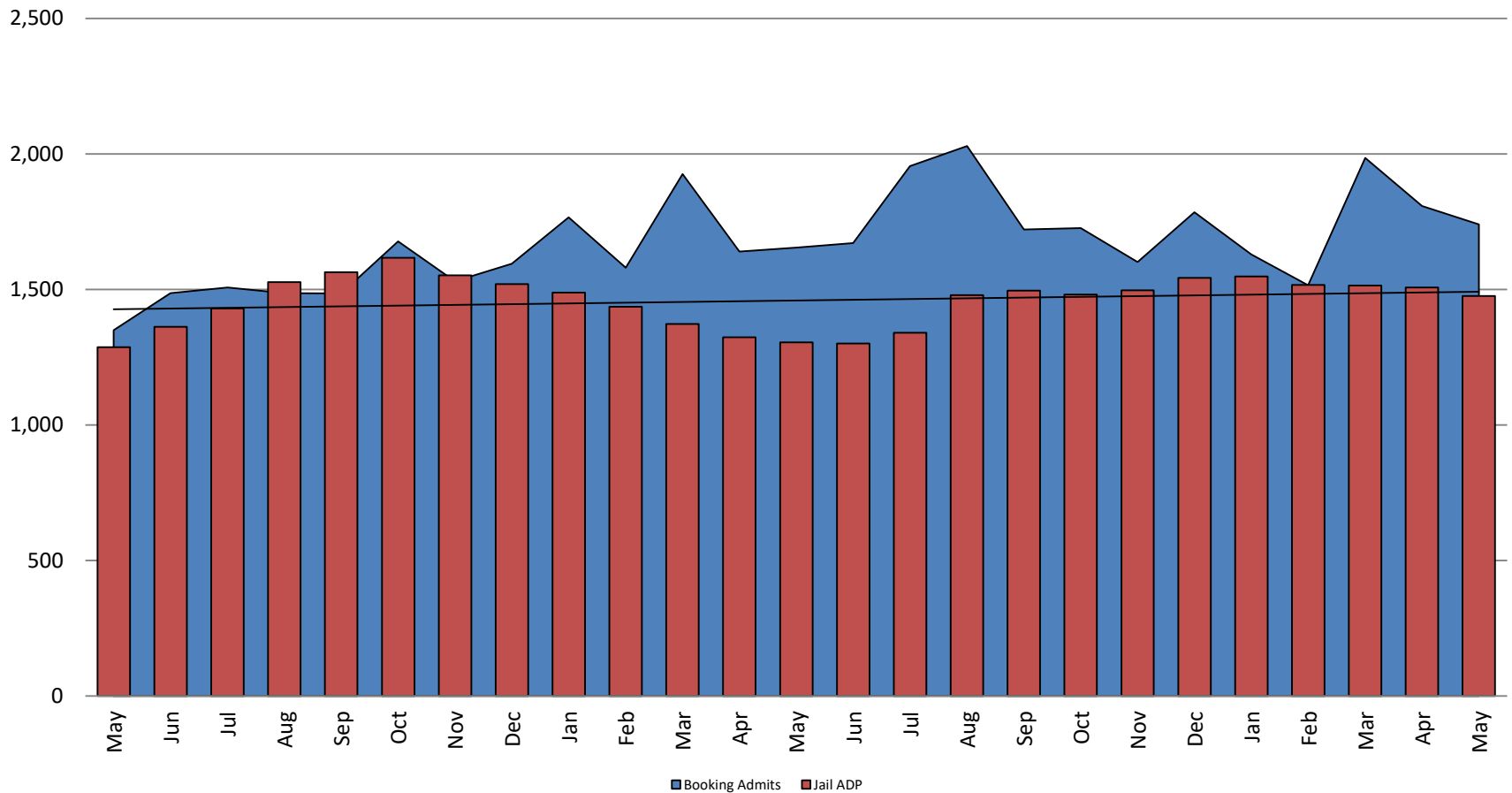

Percent of Released Inmates Rearrested May

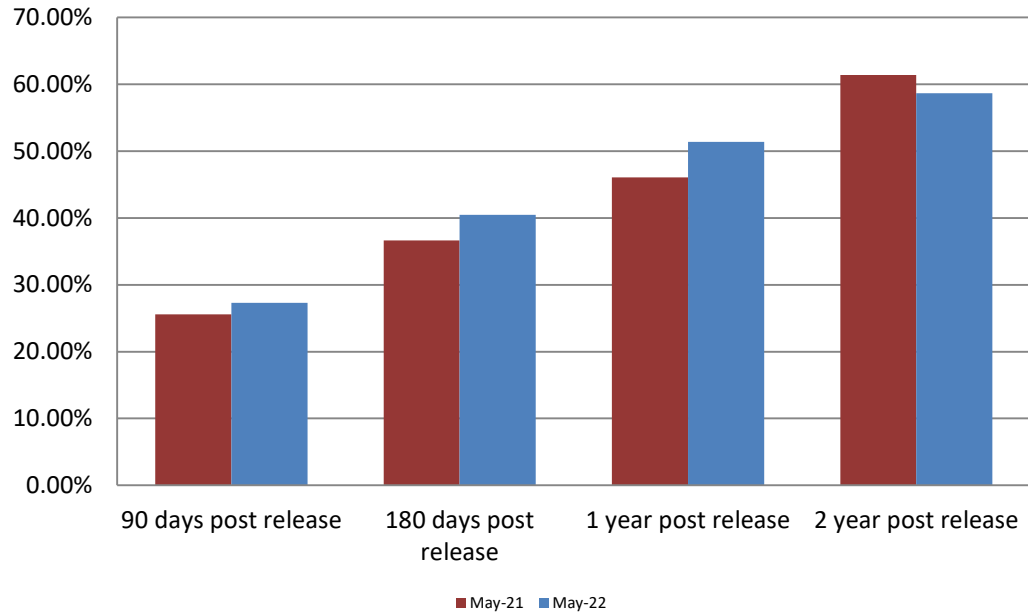

| Month Year | 90 Days | 180 Days | 1 Year | 2 Years |
|------------|---------|----------|--------|---------|
| May 2021 | 25.99% | 36.63% | 46.08% | 61.40% |
| May 2022 | 27.30% | 40.45% | 51.36% | 58.64% |



Recidivism by Programs May 2022

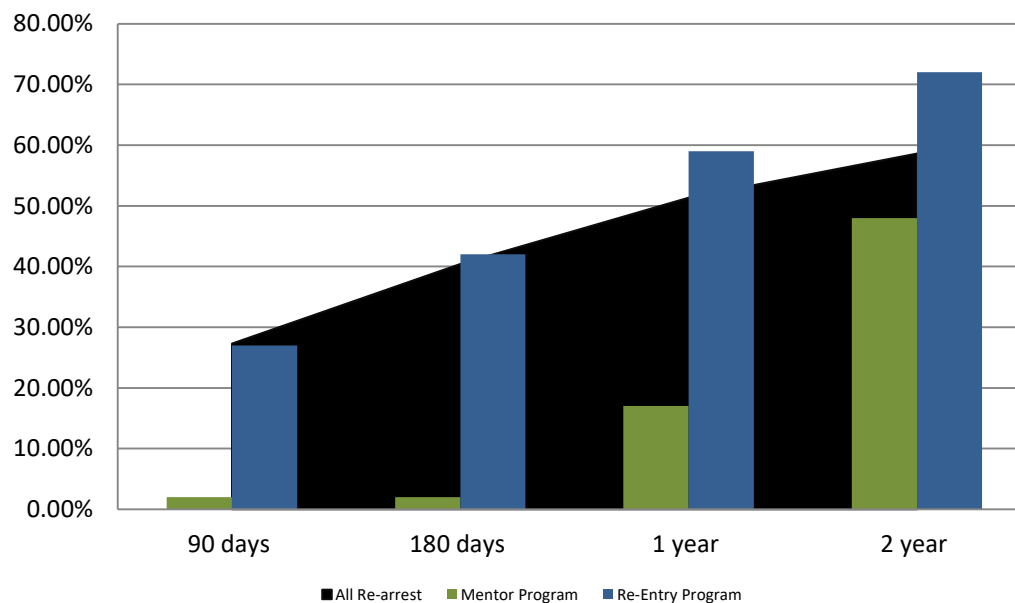

| May 2022 | 90 Days | 180 Days | 1 year | 2 years |
|------------------|---------|----------|--------|---------|
| All Re-arrests | 27.30% | 40.45% | 51.36% | 58.64% |
| Mentor Program | 2% | 2% | 17% | 48% |
| Re-Entry Program | 27% | 42% | 59% | 72% |



Pretrial Services Program (PSP) Monthly ADP: May 2020 - present

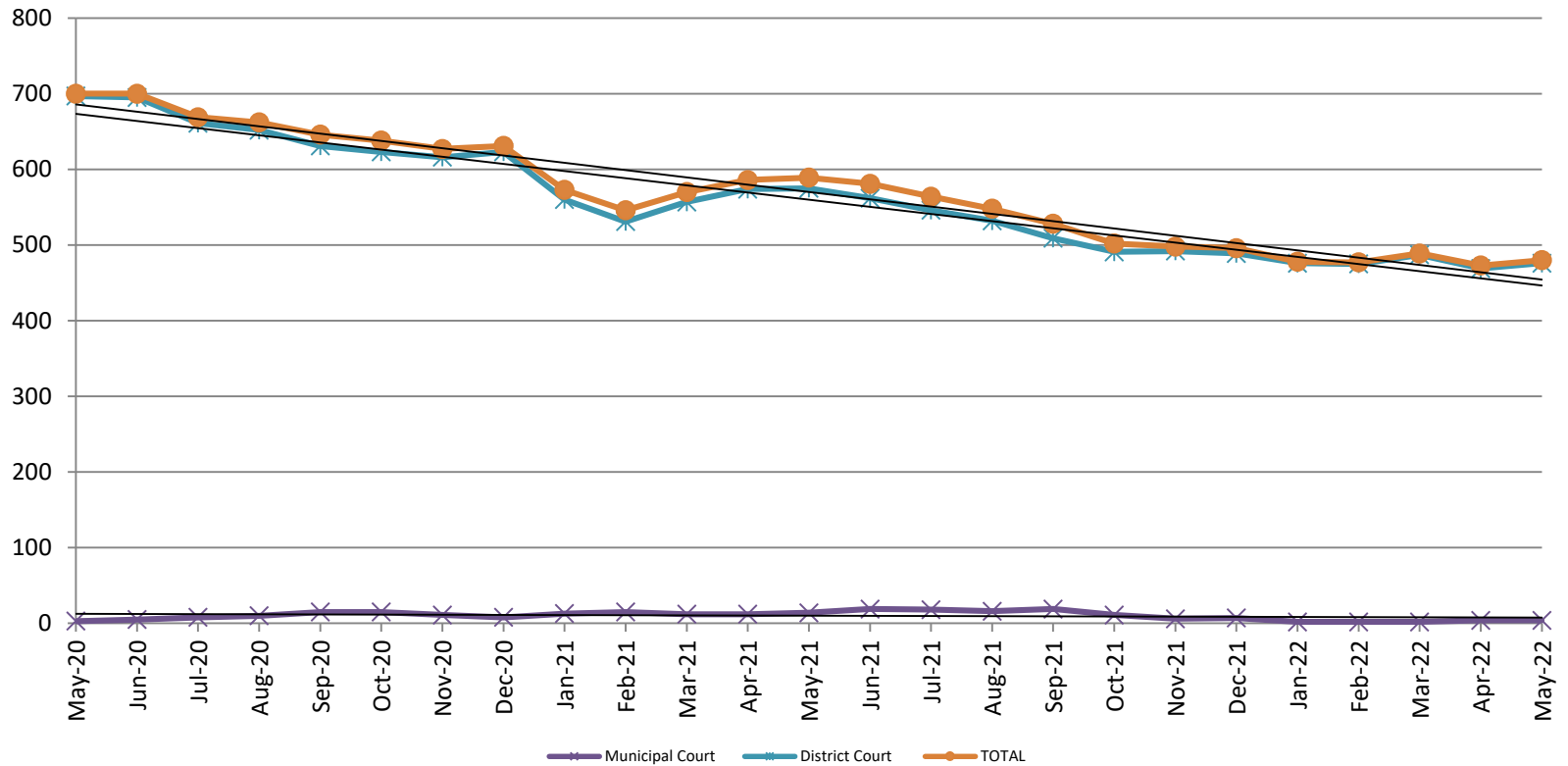

| May | 2020 ADP | 2021 ADP | 2022 ADP | 2020 YTD Avg. | 2021 YTD Avg. | 2022 YTD Avg. |
|-------------|----------|----------|----------|---------------|---------------|---------------|
| Muni. Court | 5 | 14 | 4 | 4 | 13.2 | 2.8 |
| Dist. Court | 697 | 575 | 476 | 600 | 559.4 | 476.6 |
| Total | 700 | 589 | 480 | 604 | 572.8 | 479.8 |



Correlation: Total & PSP

Total Annual ADP: 2017 - present

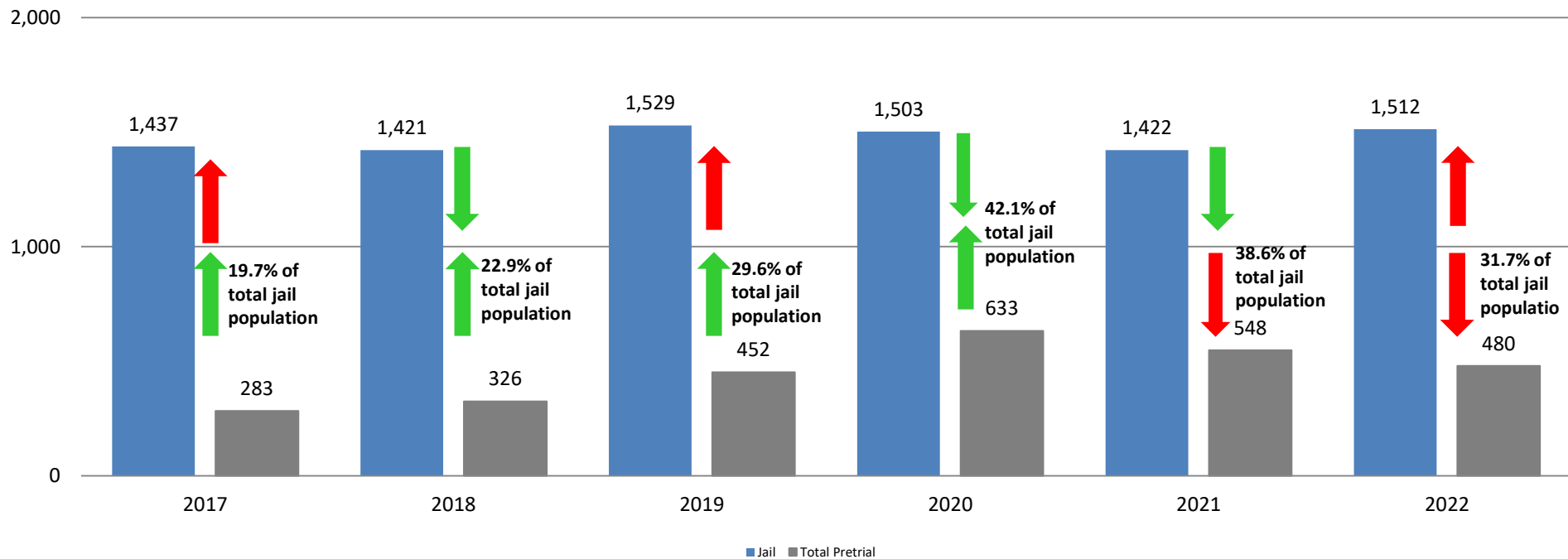

Diversion - Active Caseload

May 2020 - present

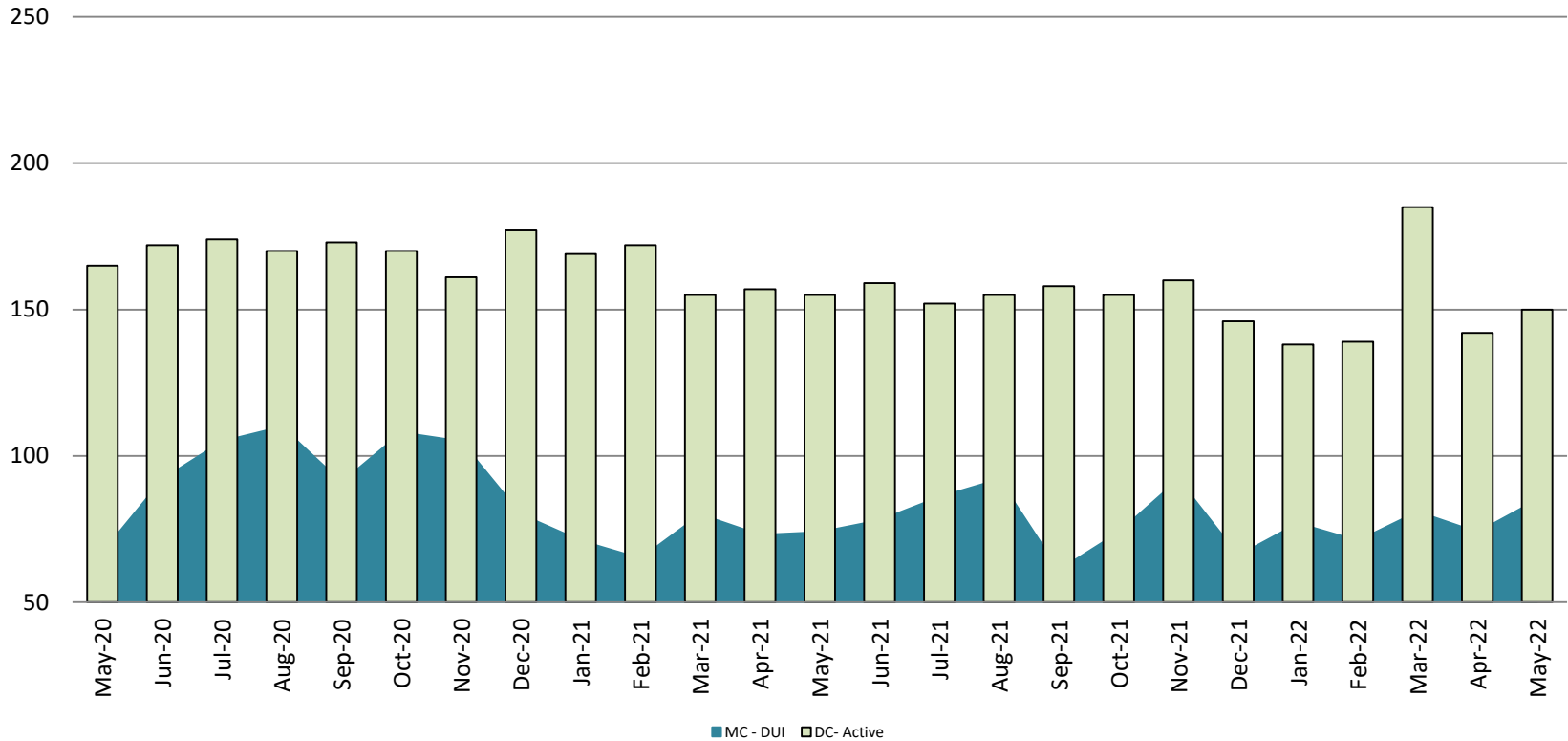

| May | 2020 | 2021 | 2022 | 2020 YTD Avg. | 2021 YTD Avg. | 2022 YTD Avg. |
|---------------------|------|------|------|---------------|---------------|---------------|
| Muni. Court- DUI | 67 | 74 | 85 | 89 | 73 | 78 |
| Dist. Court- Active | 165 | 155 | 150 | 183 | 162 | 151 |

Mental Health - ADP May 2020 - present

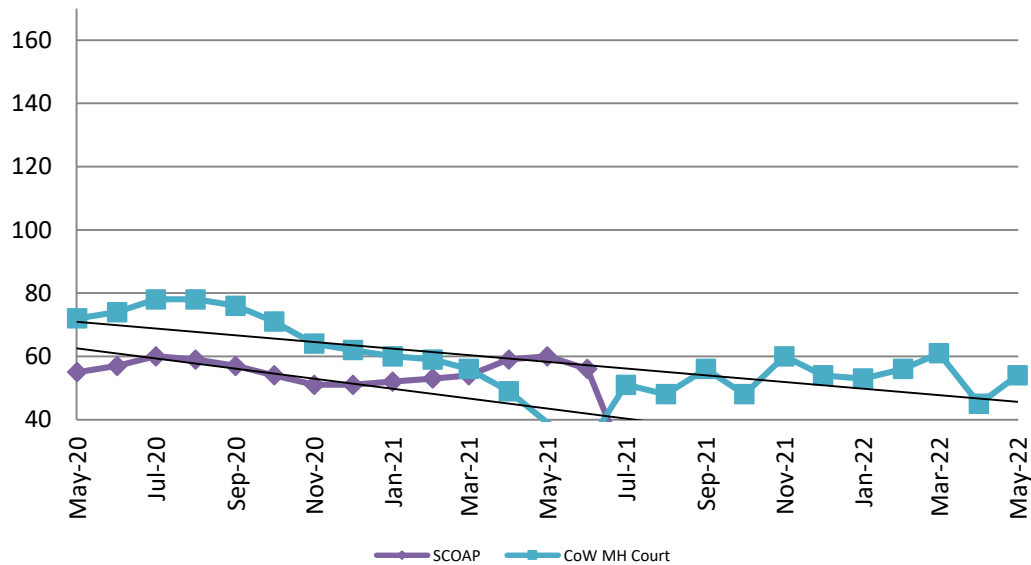

Mental Health ADP Year over Year - May

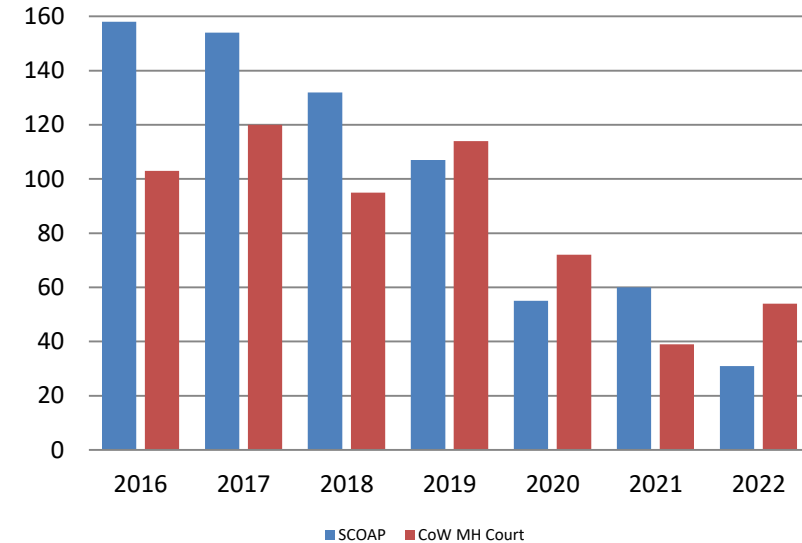

| May | 2020 ADP | 2021 ADP | 2022 ADP | 2020 YTD Avg. | 2021 YTD Avg. | 2022 YTD Avg. |
|----------|----------|----------|----------|---------------|---------------|---------------|
| SCOAP | 55 | 60 | 31 | 71 | 56 | 30 |
| MH Court | 72 | 39 | 54 | 76 | 53 | 54 |

Day Reporting - Active Caseload May 2020 - present

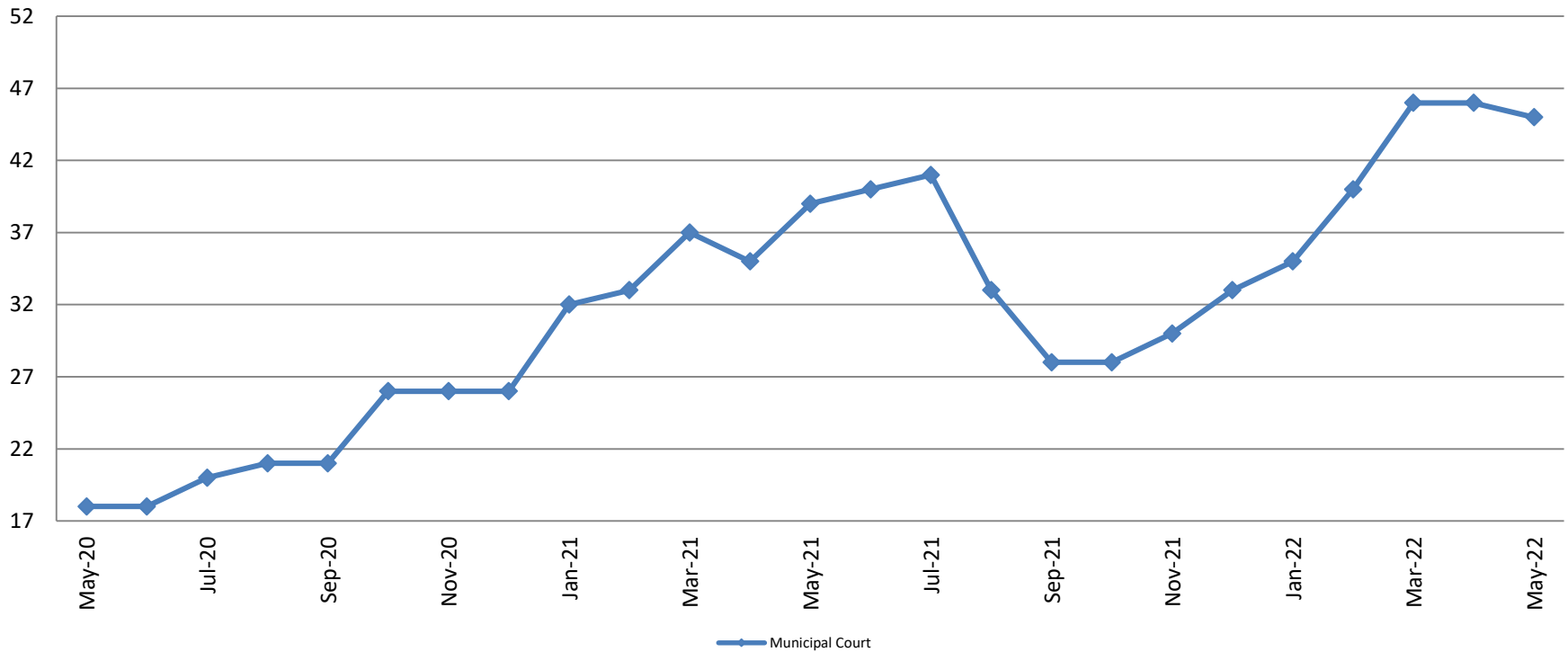

| May | 2017 | 2018 | 2019 | 2020 | 2021 | 2022 |
|----------------------|------|------|------|------|------|------|
| Muni. Court | 31 | 36 | 35 | 18 | 39 | 45 |
| Muni. Court YTD Avg. | 33 | 38 | 32 | 22 | 35 | 42 |



Sedgwick County...
working for you

*District Court funding ended on 6/30/2016
(data obtained from DRC)

Drug Court - City of Wichita ADP: May 2020 - present

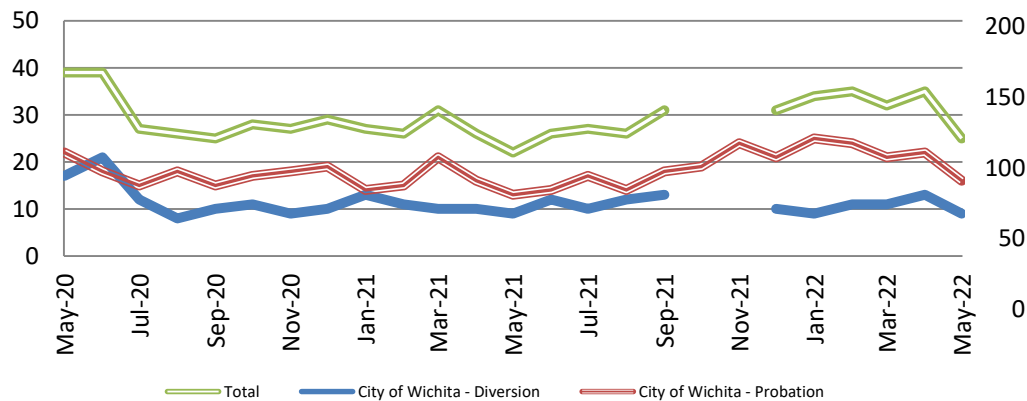

Drug Court- City of Wichita Year over Year - May

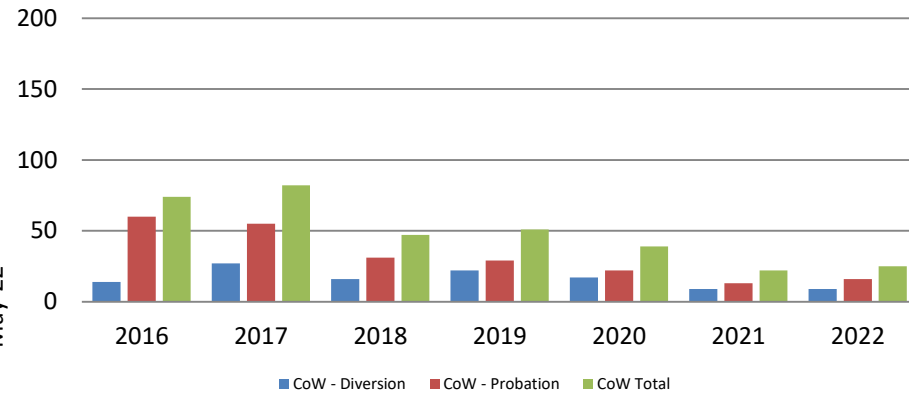

| May | 2020 | 2021 | 2022 |
|-----------|------|------|------|
| Diversion | 17 | 9 | 9 |
| Probation | 22 | 13 | 16 |
| Total | 39 | 22 | 25 |



Drug Court - Sedgwick County ADP: May 2020 - present

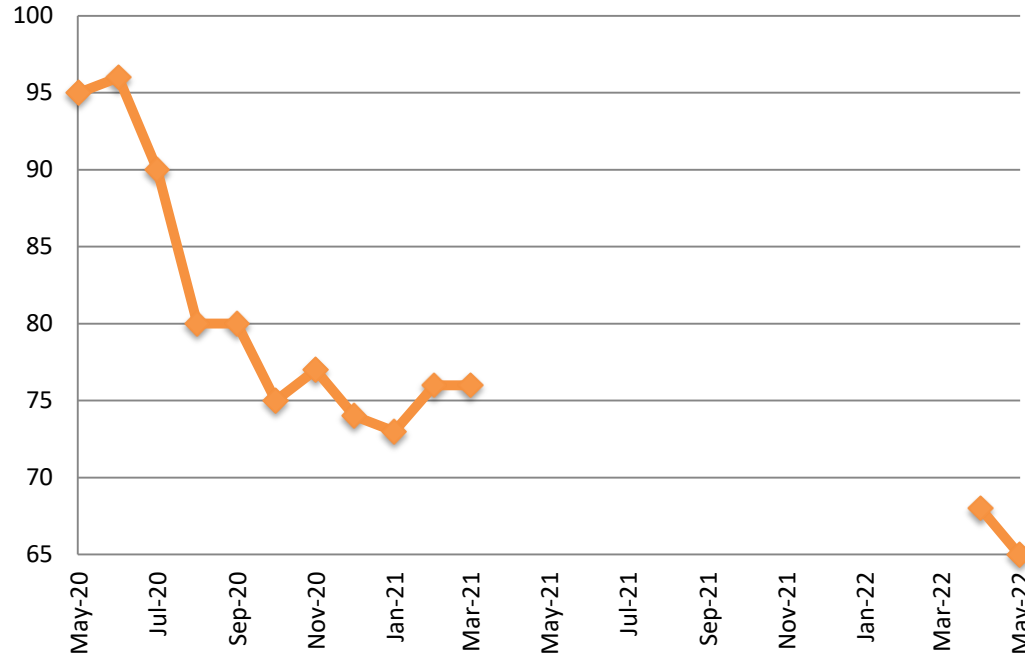

| May | 2020 | 2021 | 2022 |
|---------------|------|------|------|
| Sedg. Co. ADP | 95 | N/A | 65 |
| YTD Avg. | 97 | N/A | 67 |



Sedgwick County...
working for you

*In 2021, KDOC changed databases and reports were not available 16

(data obtained from Pretrial Services)

Probation - Active Caseloads May 2020 - present

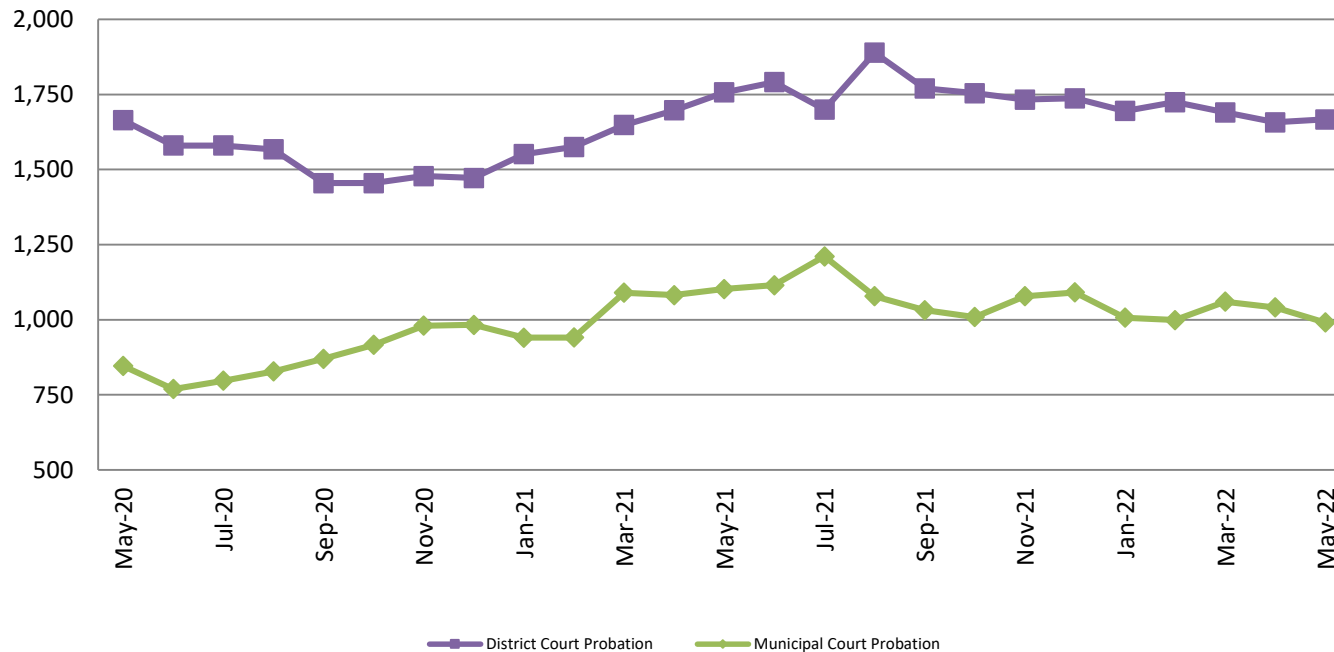

| May | 2020 | 2021 | 2022 | 2020 YTD Avg. | 2021 YTD Avg. | 2022 YTD Avg. |
|-----------------------|-------|-------|-------|------------------|------------------|------------------|
| Dist. Court Probation | 1,664 | 1,757 | 1,667 | 1,660 | 1,646 | 1,687 |
| Muni. Court Probation | 846 | 1,102 | 991 | 999 | 1,031 | 1,020 |



District Court Probation: Pre-Sentence Investigation May 2020 - present

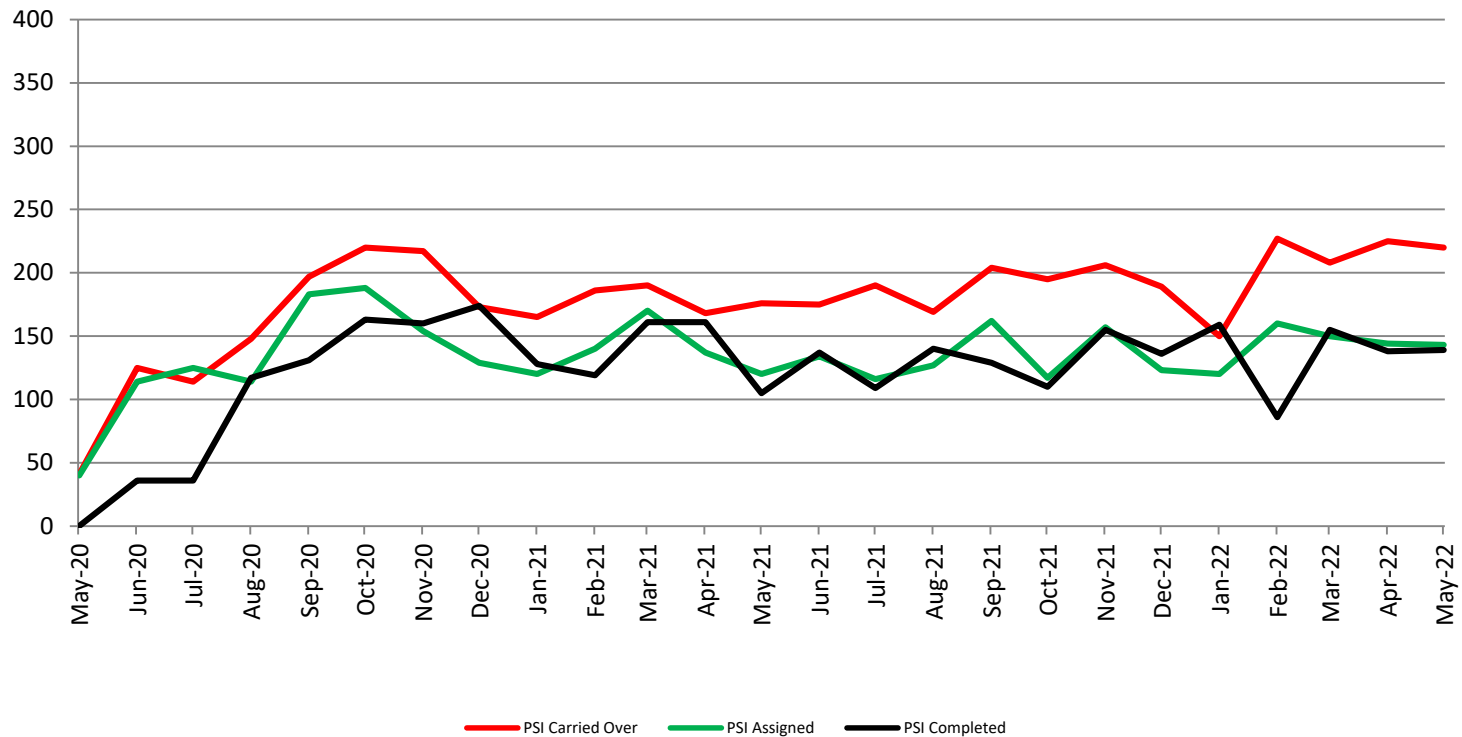

| May | 2020 | 2021 | 2022 |
|--------------|------|------|------|
| Carried Over | 41 | 176 | 220 |
| Assigned | 40 | 120 | 143 |
| Completed | 0 | 105 | 139 |

Community Corrections

**Adult Intensive Supervision Probation (AISP):
ADP May 2020 - present**

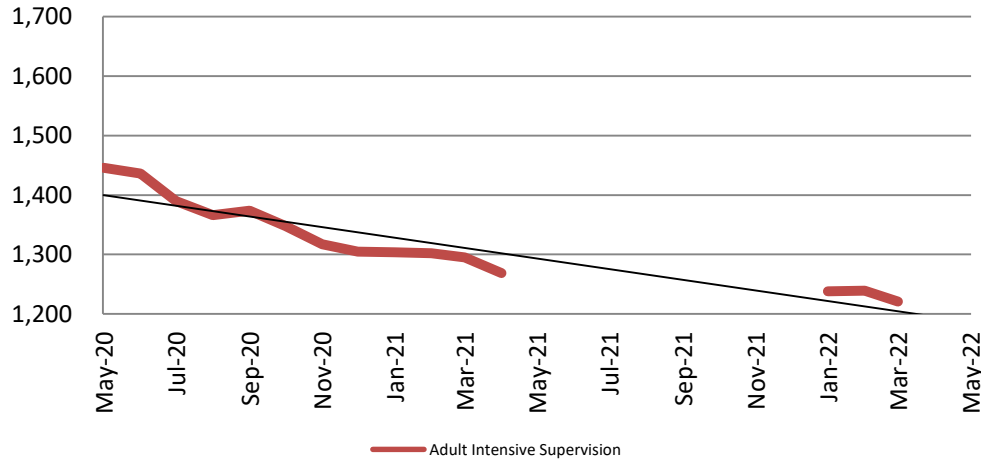

| Year | May | May YTD Avg. |
|------|-------|--------------|
| 2020 | 1,446 | 1,520 |
| 2021 | N/A | N/A |
| 2022 | N/A | 1,233 |

**Adult Residential: ADP
May 2020 - present**

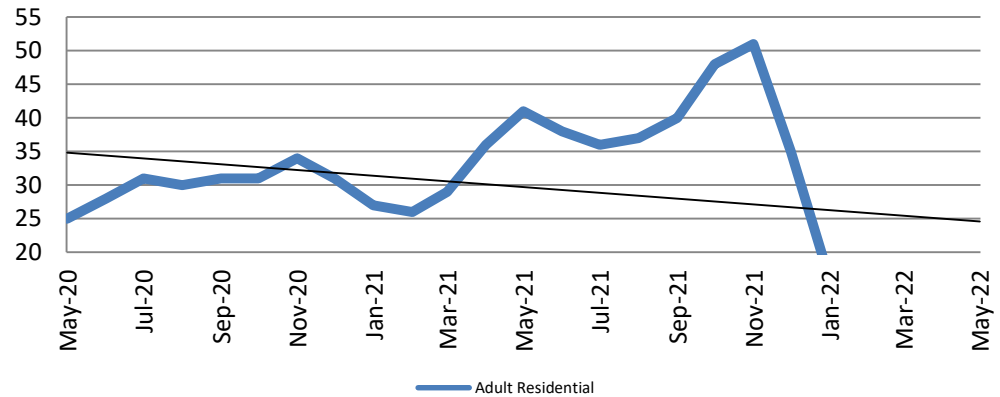

| Year | May | May YTD Avg. |
|------|-----|--------------|
| 2020 | 25 | 44 |
| 2021 | 41 | 32 |
| 2022 | 16 | 11 |



Community Corrections

Work Release: ADP May 2021 - present

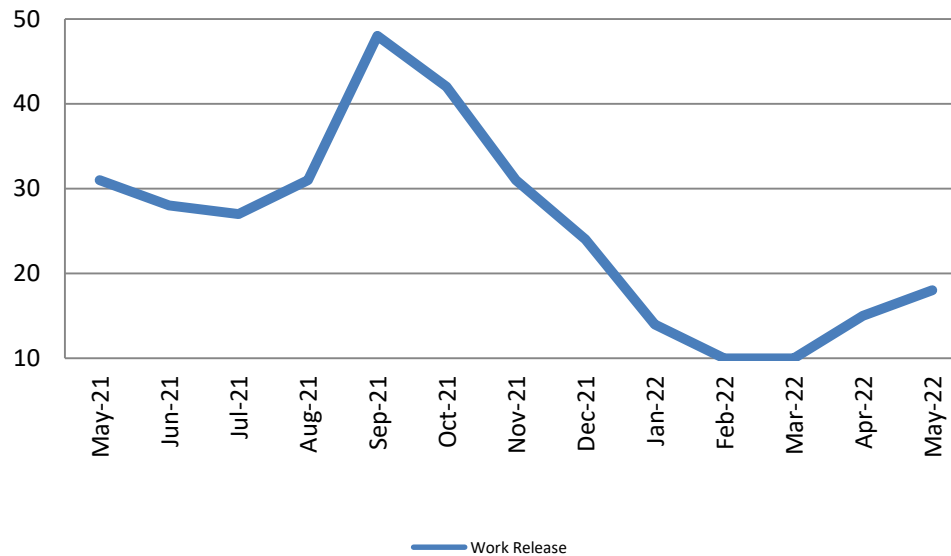

| Month Year | Total | YTD Avg. |
|------------|-------|----------|
| May 2021 | 31 | 26 |
| May 2022 | 18 | 13 |



Correlation: Total & Sedgwick County Programs (Adult)

Total Annual ADP 2015 - present

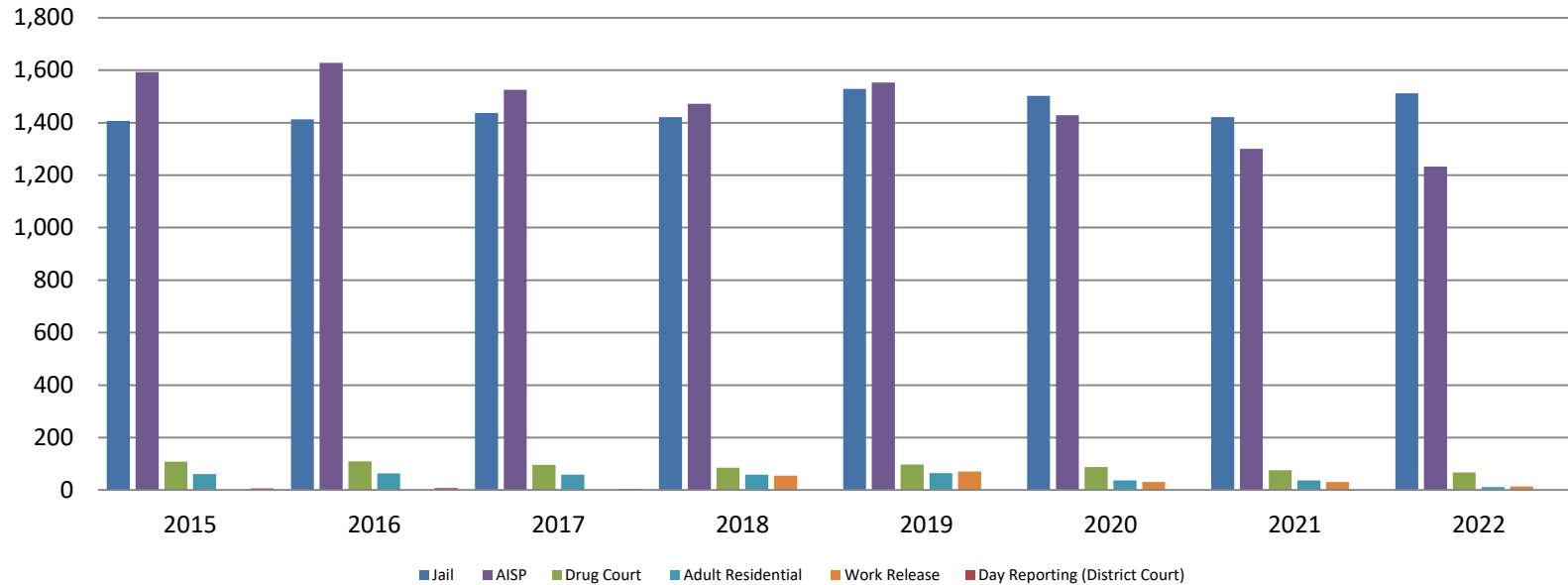

| | 2020 | 2021 | 2022 |
|--------------------|-------|-------|-------|
| Jail | 1,503 | 1,422 | 1,512 |
| AISP | 1,428 | 1,300 | 1,233 |
| Drug Court | 88 | 75 | 67 |
| Adult Residential | 36 | 37 | 11 |
| Work Release | 30 | 30 | 13 |
| Day Reporting (DC) | 0 | 0 | 0 |



Correlation: Total & District Court Programs

Total Annual ADP: 2014 - present

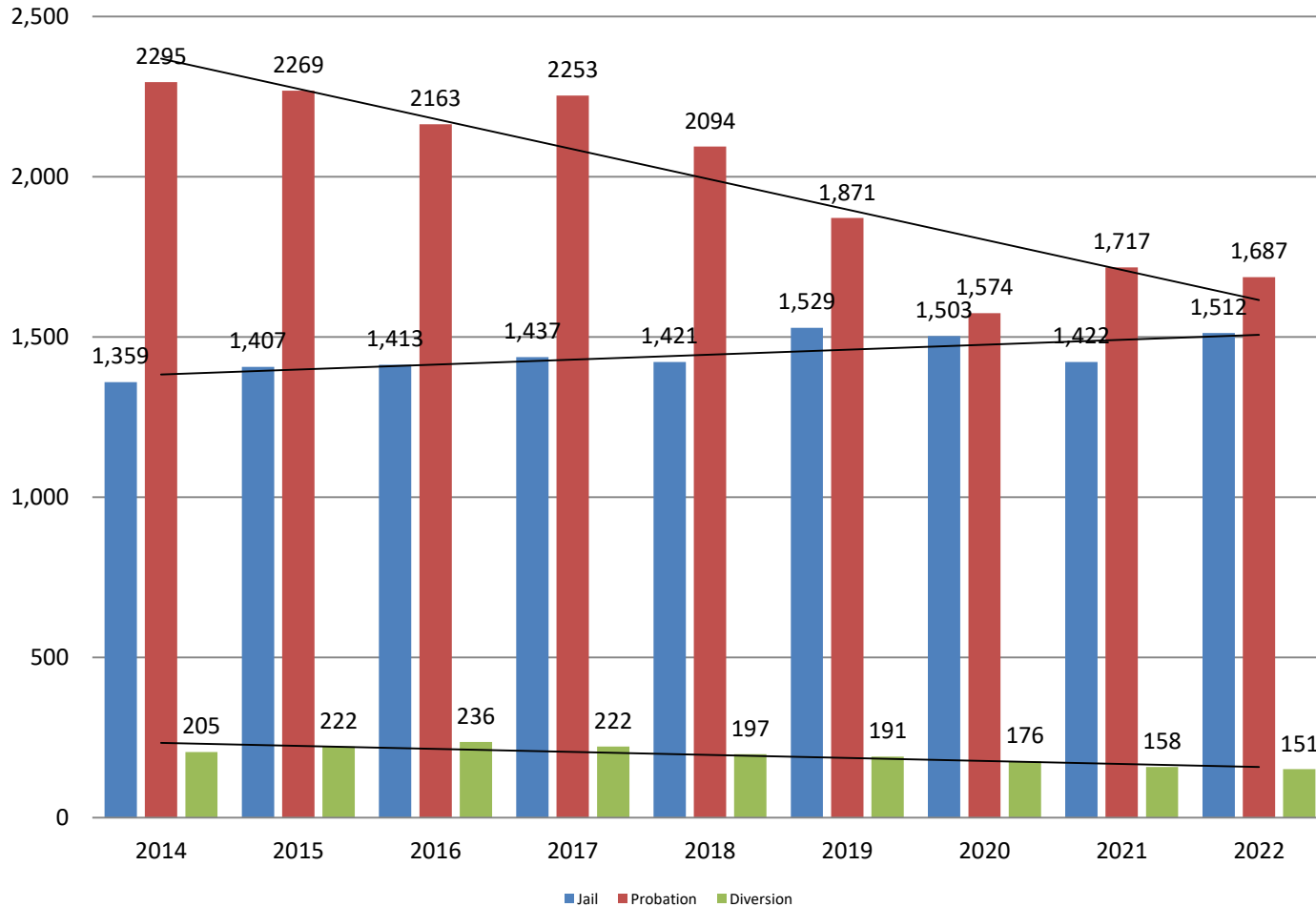

Correlation: Total & City of Wichita / Municipal Court Programs

Total Annual ADP: 2014 - present

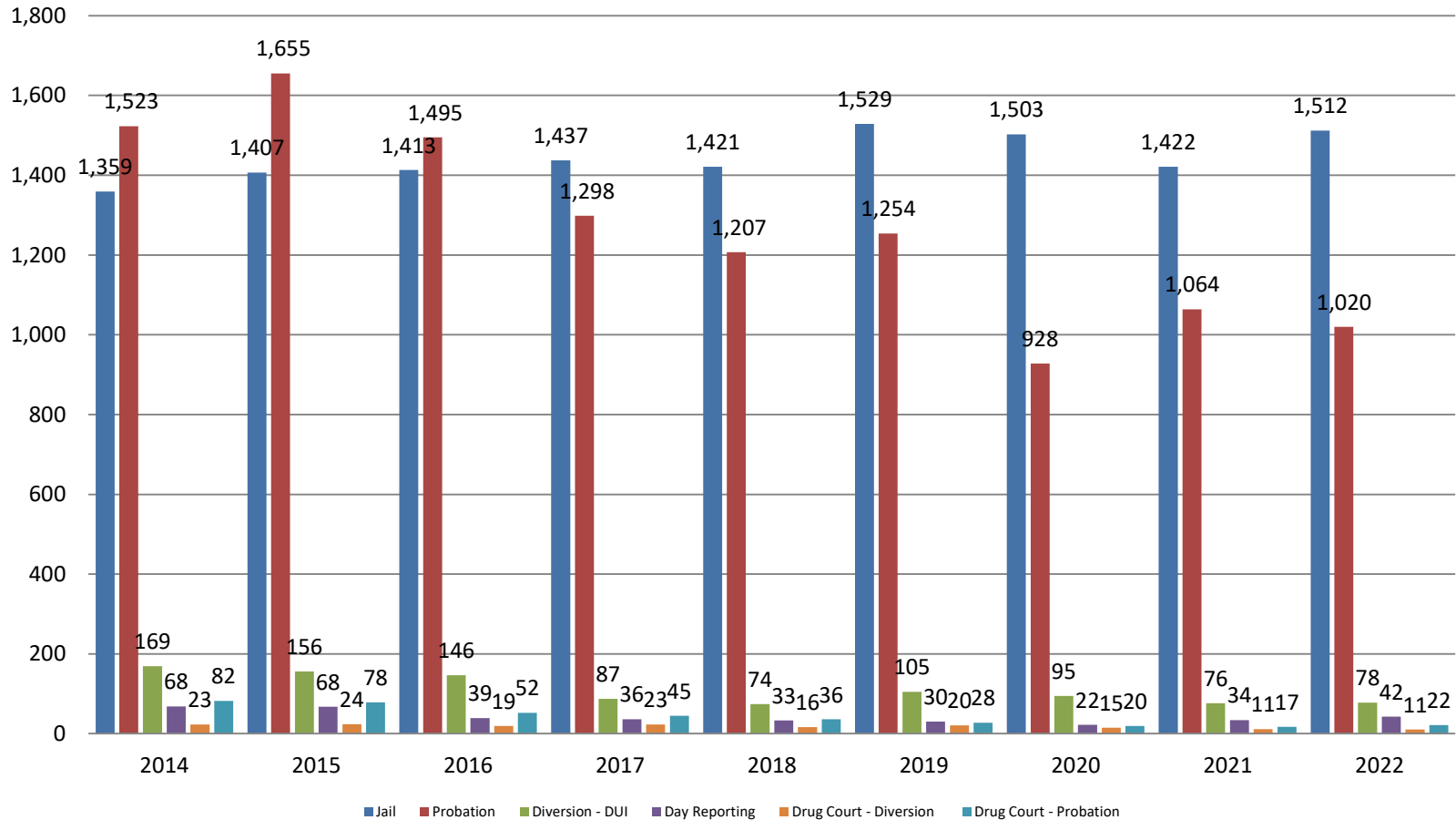

Sedgwick County...
working for you

Jail includes individuals in booking, detention, work release and out-of county (combined)
(data obtained from detention facility, CoW, & Pretrial Services)

Juvenile

JIAC Intakes
May 2017 - present

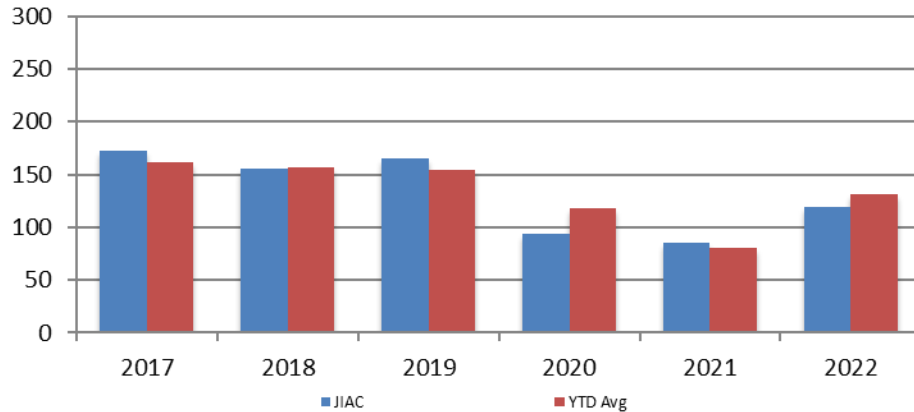

| Year | May | May YTD Avg. |
|------|-----|--------------|
| 2017 | 172 | 161 |
| 2018 | 156 | 156 |
| 2019 | 165 | 154 |
| 2020 | 94 | 118 |
| 2021 | 85 | 81 |
| 2022 | 119 | 131 |

Year **May** **May YTD Avg.**

| | | |
|------|----|----|
| 2017 | 54 | 47 |
| 2018 | 49 | 50 |
| 2019 | 50 | 52 |
| 2020 | 28 | 37 |
| 2021 | 23 | 32 |
| 2022 | 30 | 36 |

JDF ADP
May 2017 - present

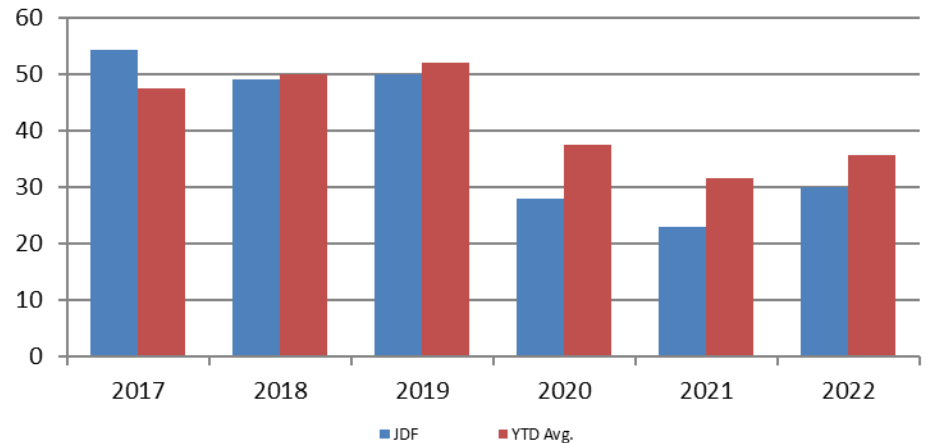

Reason for JDF Admits

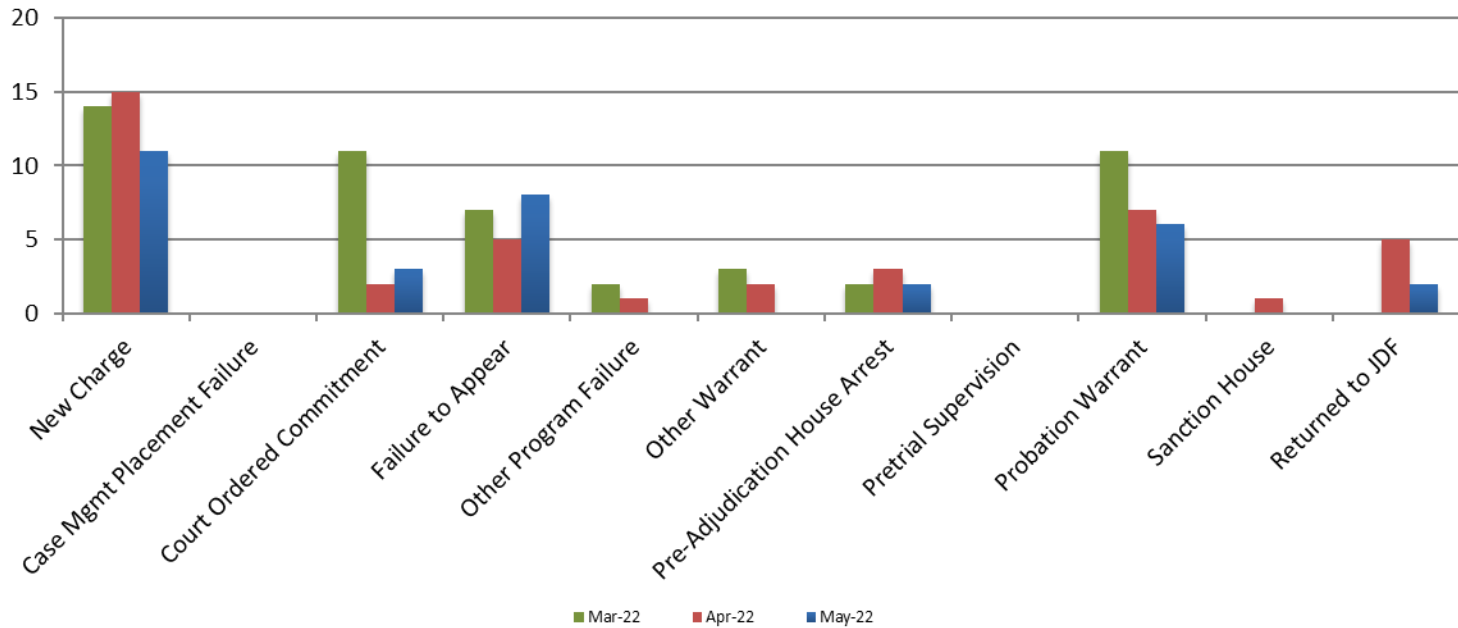

Reason for JDF Admits

| Reason | May 2021 | May 2022 |
|------------------------------------|----------|----------|
| New Charges | 7 | 11 |
| Case Management Placement Failures | 0 | 0 |
| Court Ordered Commitment | 4 | 3 |
| Failure to Appear | 0 | 8 |
| Other Program Failure | 0 | 0 |
| Other Warrant | 1 | 0 |
| Pre-Adjudication House Arrest | 3 | 2 |
| Pretrial Supervision | 1 | 0 |
| Probation Warrant | 5 | 6 |
| Sanction House | 2 | 0 |
| Returned to JDF | N/A | 2 |



Juvenile Detention Alternatives

ADP: May 2016 - present

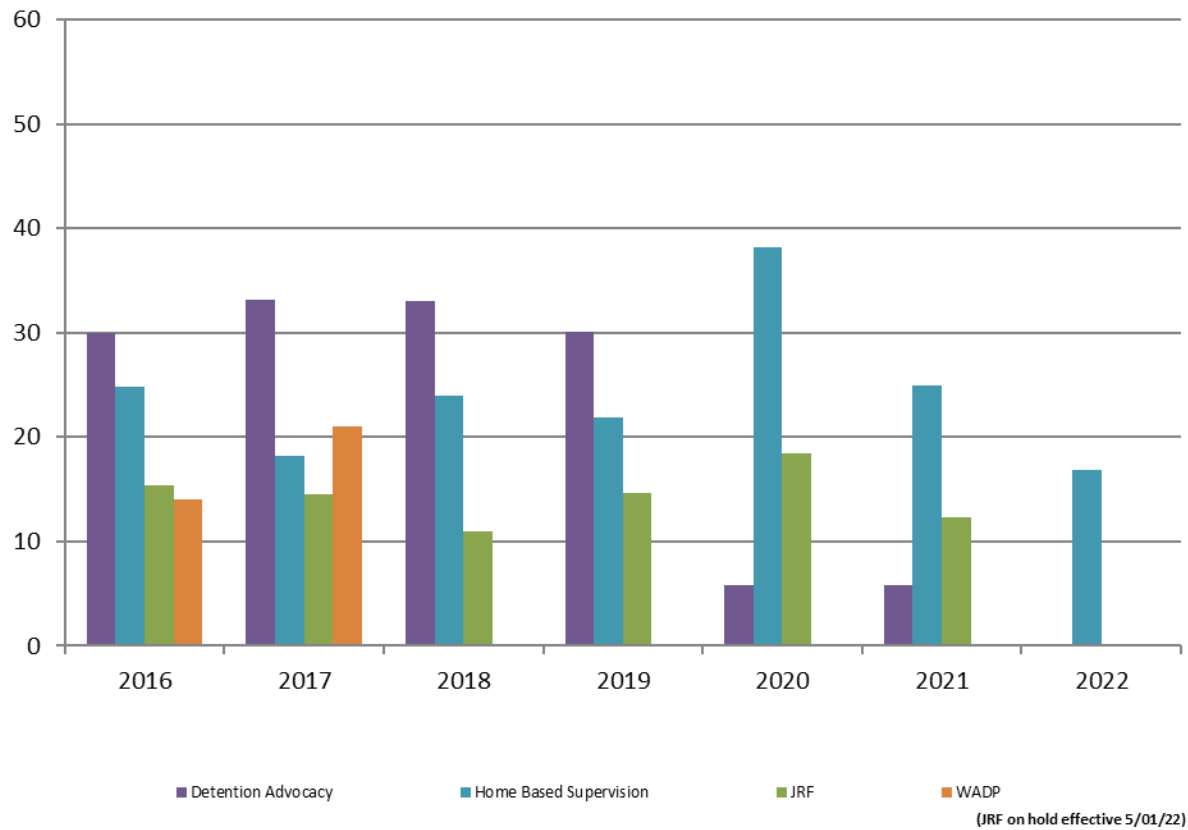

Juvenile Detention Services

| May ADP | 2019 | 2020 | 2021 | 2022 |
|---|-------------|-------------|-------------|-------------|
| Juvenile Detention Facility | 50 | 28 | 23 | 30 |
| Juvenile Residential Facility | 15 | 18 | 12 | 0 |
| Home Based Supervision | 22 | 38 | 25 | 17 |
| Detention Advocacy Case Management Services | 30 | 36 | 6 | 0 |
| Weekend Alternative Detention Program (total) | N/A | N/A | N/A | N/A |

| May YTD AVERAGE | 2019 | 2020 | 2021 | 2022 |
|---|-------------|-------------|-------------|-------------|
| Juvenile Detention Facility | 52 | 37 | 32 | 36 |
| Juvenile Residential Facility | 14 | 18 | 10 | 6 |
| Home Based Supervision | 27 | 24 | 23 | 18 |
| Detention Advocacy Case Management Services | 29 | 15 | 5 | 1 |
| Weekend Alternative Detention Program | N/A | N/A | N/A | N/A |

Monthly Jail Snapshot: April

Snapshots May 2016 - present

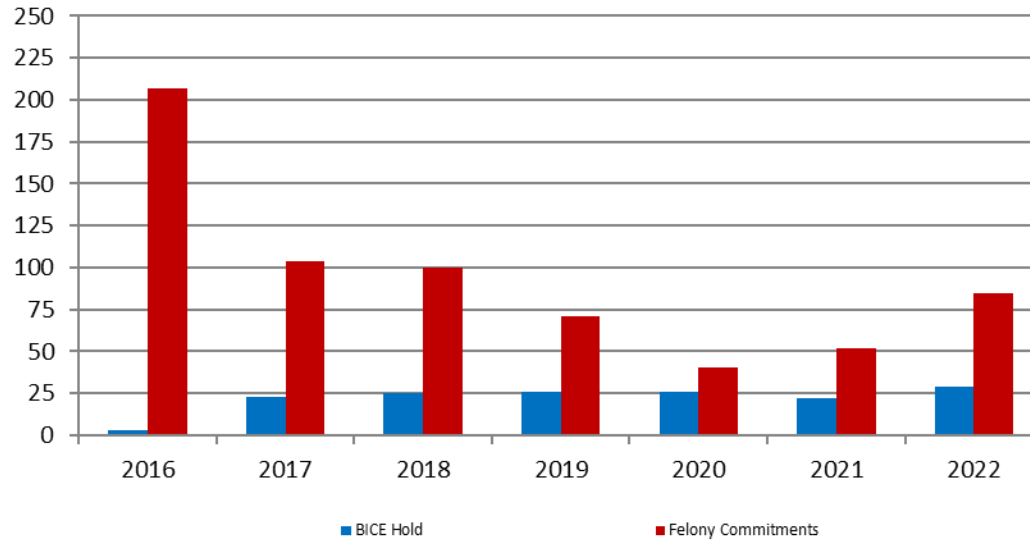

| BICE Hold | 2016 | 2017 | 2018 | 2019 | 2020 | 2021 | 2022 |
|--------------------|------|------|------|------|------|------|------|
| May | 3 | 23 | 25 | 26 | 26 | 22 | 29 |
| Felony Commitments | 2016 | 2017 | 2018 | 2019 | 2020 | 2021 | 2022 |
| May | 207 | 104 | 100 | 71 | 40 | 52 | 85 |



Journal Entry Completion (Average Days) April 2016 - present

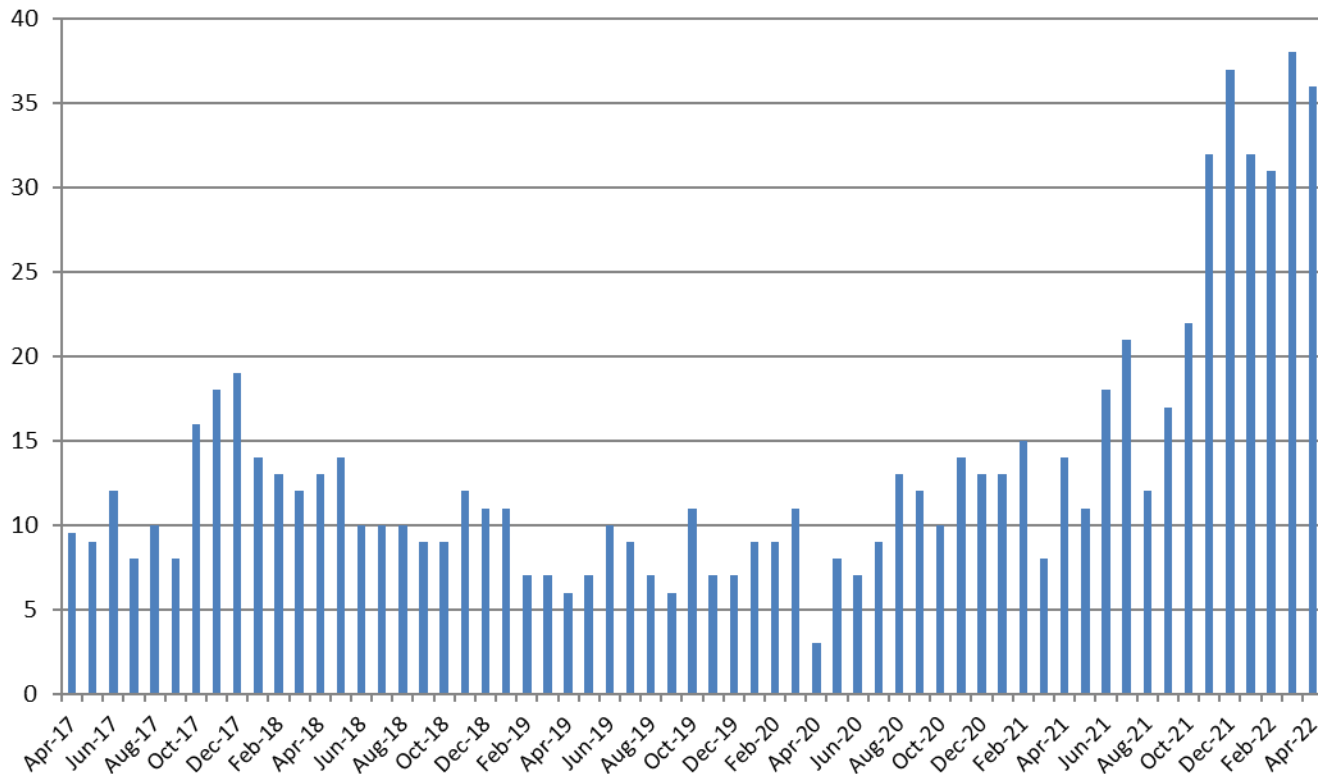

| April | 2017 | 2018 | 2019 | 2020 | 2021 | 2022 |
|-----------|------|------|------|------|------|-------|
| Avg. Days | 9.5 | 13 | 6 | 3 | 14 | 36 |
| YTD Avg. | 9 | 13 | 7.75 | 8 | 13 | 34.25 |

