

# Criminal Justice Coordinating Council

## Population Report & Program Trends

June 2022



*Sedgwick County...*  
*working for you*

# Detention Facility

## Booking Admits & Housing Discharges from Custody

### June 2020 - present

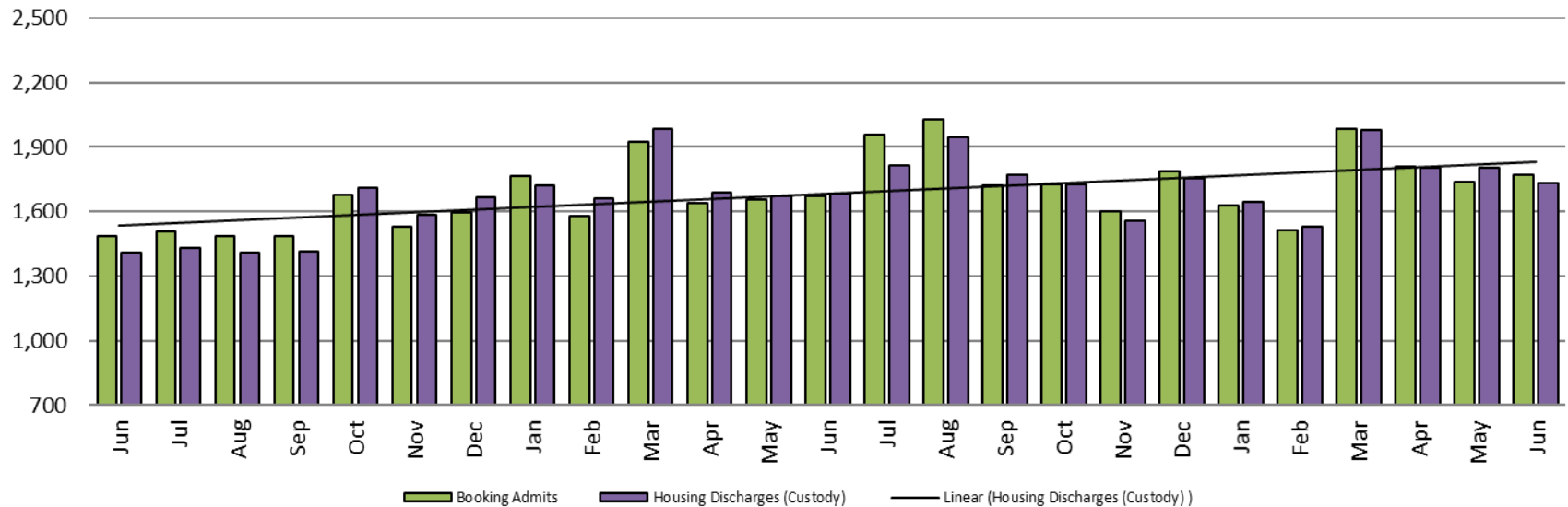

### Bookings Year over Year: Month of June

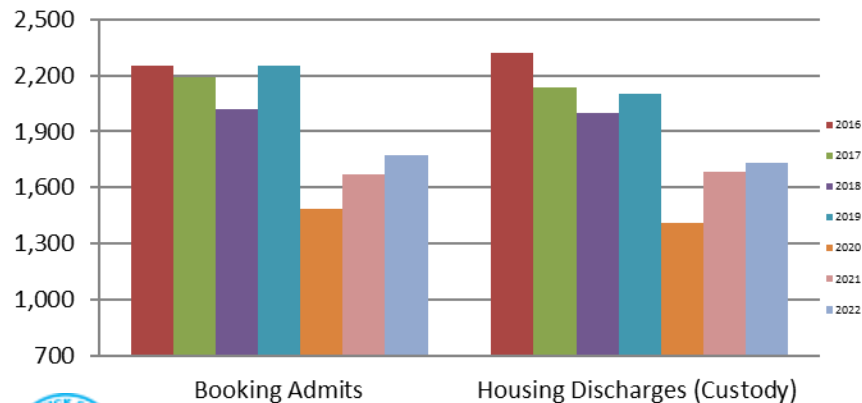

#### Bookings June

2020: 1,486

2021: 1,671

2022: 1,770

#### Housing Discharges June

2020: 1,410

2021: 1,681

2022: 1,734



*Sedgwick County...*  
*working for you*

## Average Length of Stay: Booking (Hours) June 2020 - present

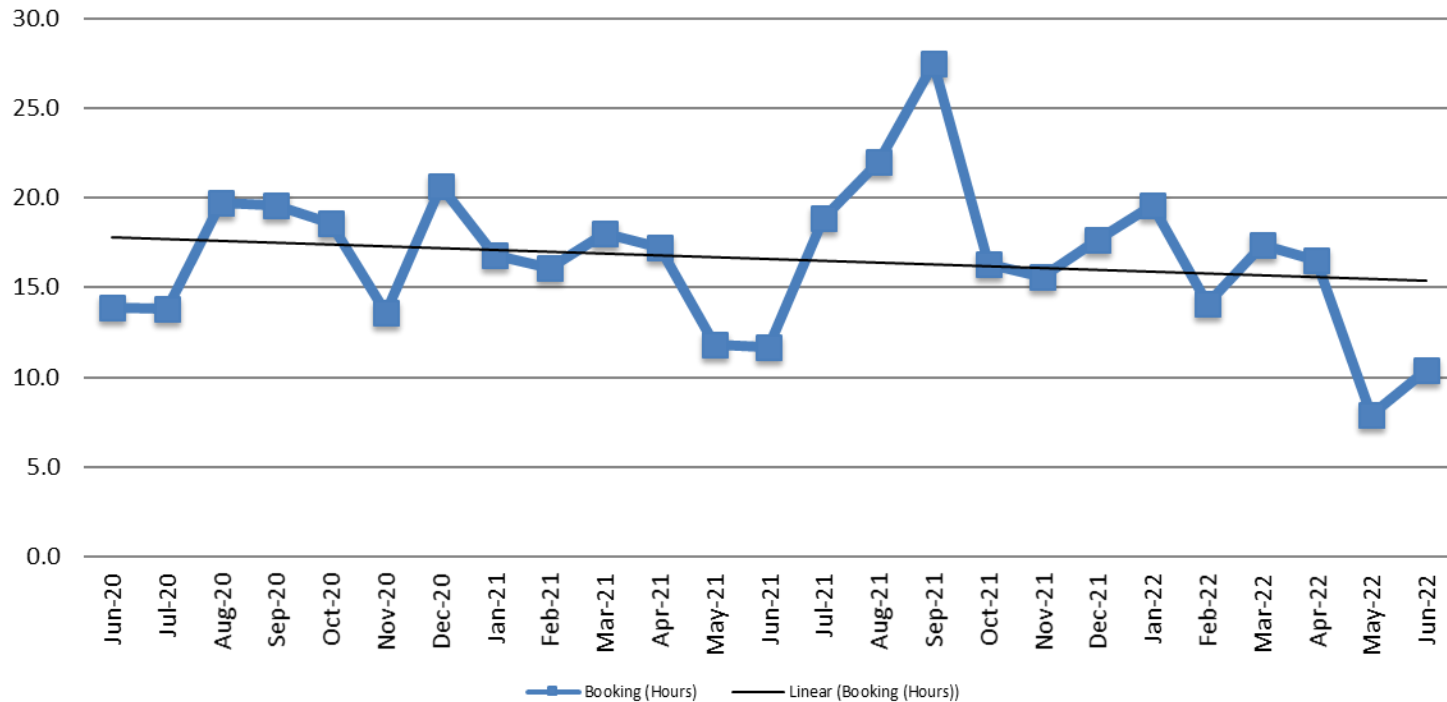

June	June YTD Average
2020: 13.9	2020: 13.1
2021: 11.7	2021: 15.3
2022: 10.4	2022: 14.3



## Average Length of Stay: Housing & Combined (Days)

June 2020 - present

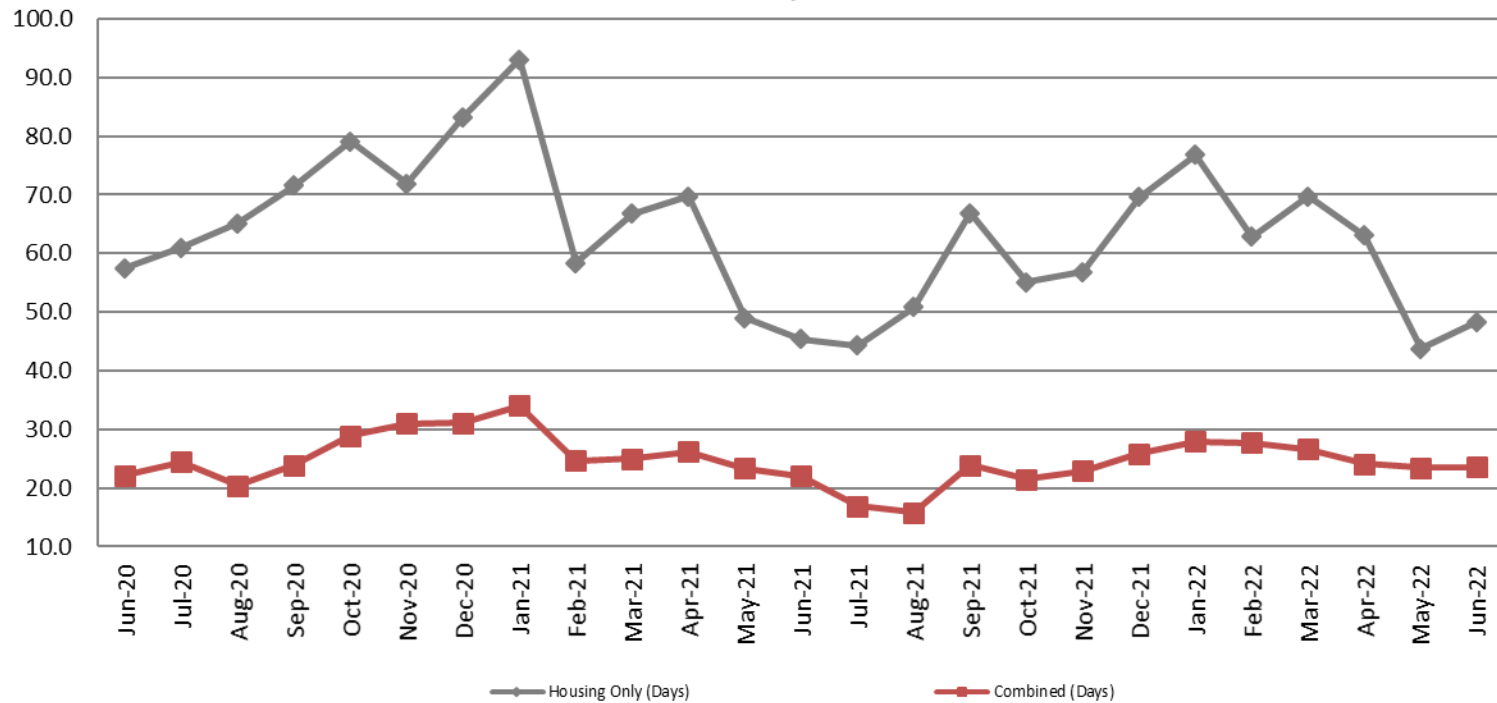

Month Year	Housing Only	Housing YTD AVG	Combined Days	Combined YTD AVG
June 2020	57.5	52.0	22.2	23.4
June 2021	45.3	63.7	22.1	25.9
June 2022	48.3	60.7	23.6	25.6



Sedgwick County...  
working for you

# Jail: Annual Average Daily Population (ADP)

## TRENDS: Booking, Detention, Work Release, & Out of County Annual ADP: 2005 - present

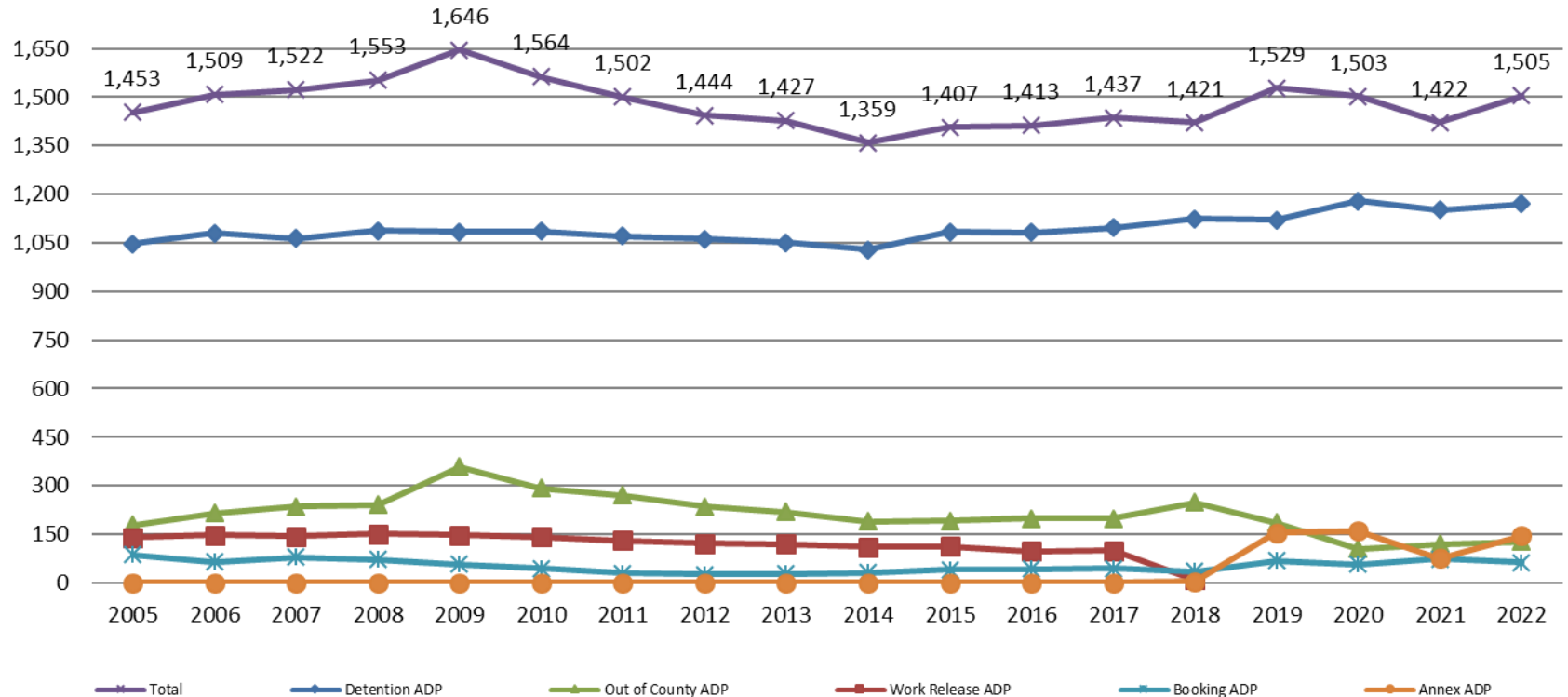

# TOTAL MONTHLY ADP: JAIL

## (Booking, Detention Facility, Annex, & Out of County)

### June 2020 - present

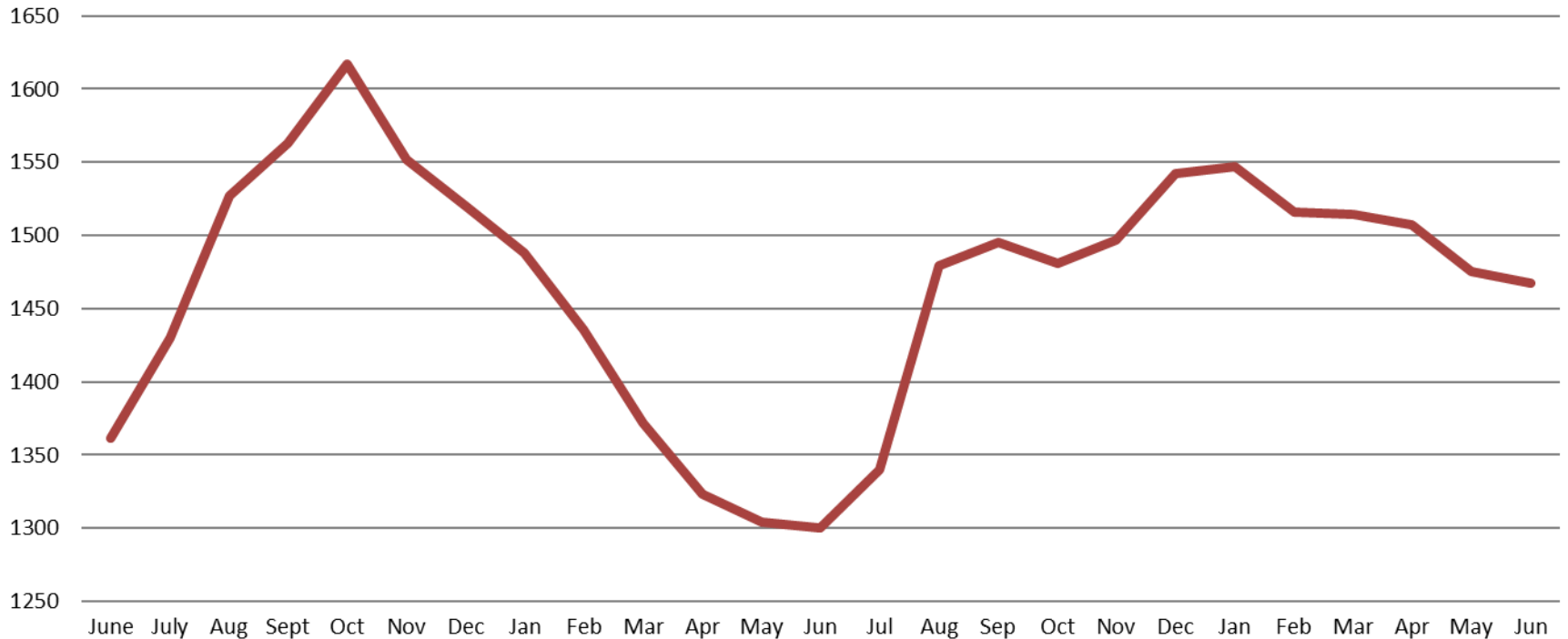

June 2020	June 2021	June 2022
1,361	1,301	1,467



*Sedgwick County...*  
*working for you*

\*Beginning January 2018, Work Release program began transfer to Division of Corrections  
This slide shows total monthly ADP for individuals in booking, detention, work release, jail annex, and out-of county (combined)  
(data obtained from detention facility)

## Booking Admits & Total Monthly ADP (Jail): June 2020 - present

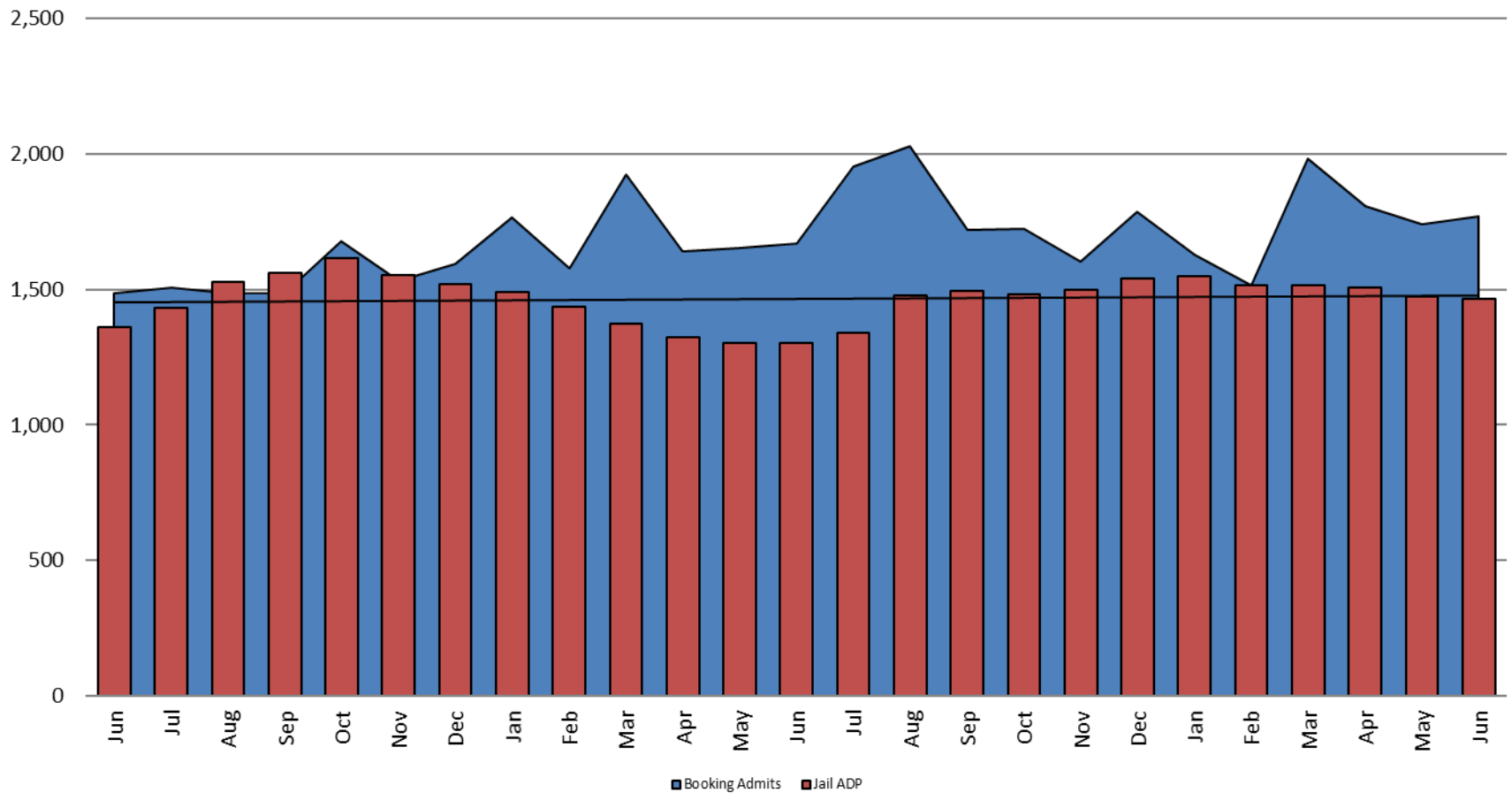

Jail includes individuals in booking, detention, work release and out-of county (combined)  
(data obtained from detention facility)

## Percent of Released Inmates Rearrested June

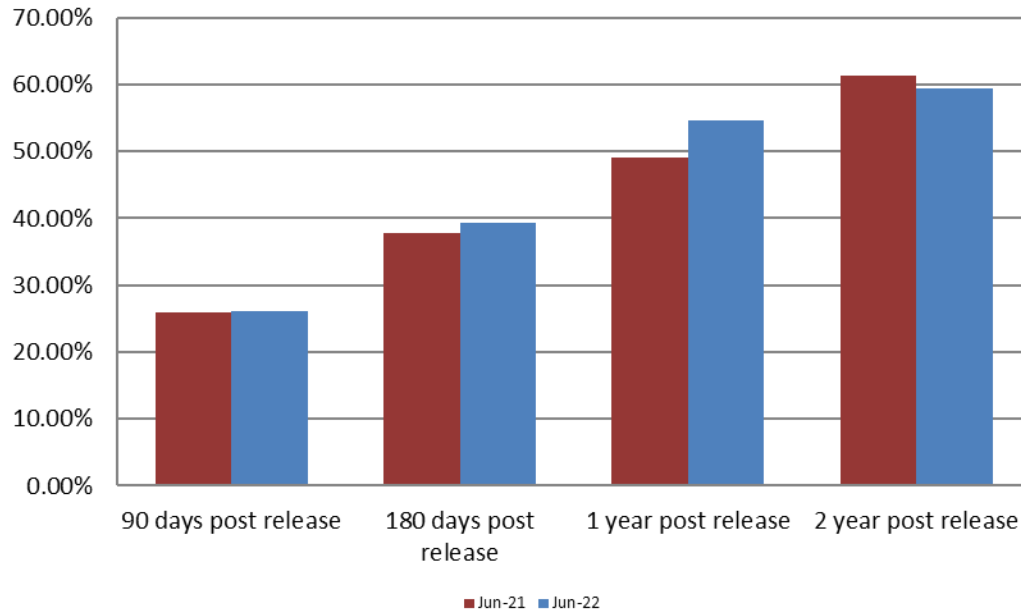

Month Year	90 Days	180 Days	1 Year	2 Years
June 2021	25.94%	37.69%	49.06%	61.43%
June 2022	26.20%	39.32%	54.69%	59.35%





## Recidivism by Programs June 2022

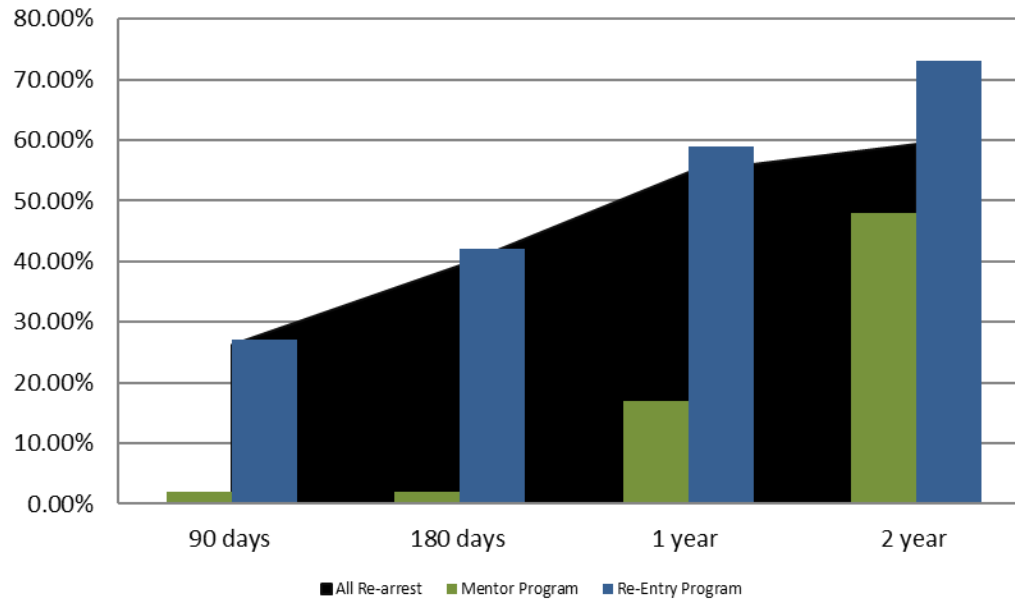

June 2022	90 Days	180 Days	1 year	2 years
All Re-arrests	26.20%	39.32%	54.69%	59.35%
Mentor Program	2%	2%	17%	48%
Re-Entry Program	27%	42%	59%	73%



## Pretrial Services Program (PSP) Monthly ADP: June 2020 - present

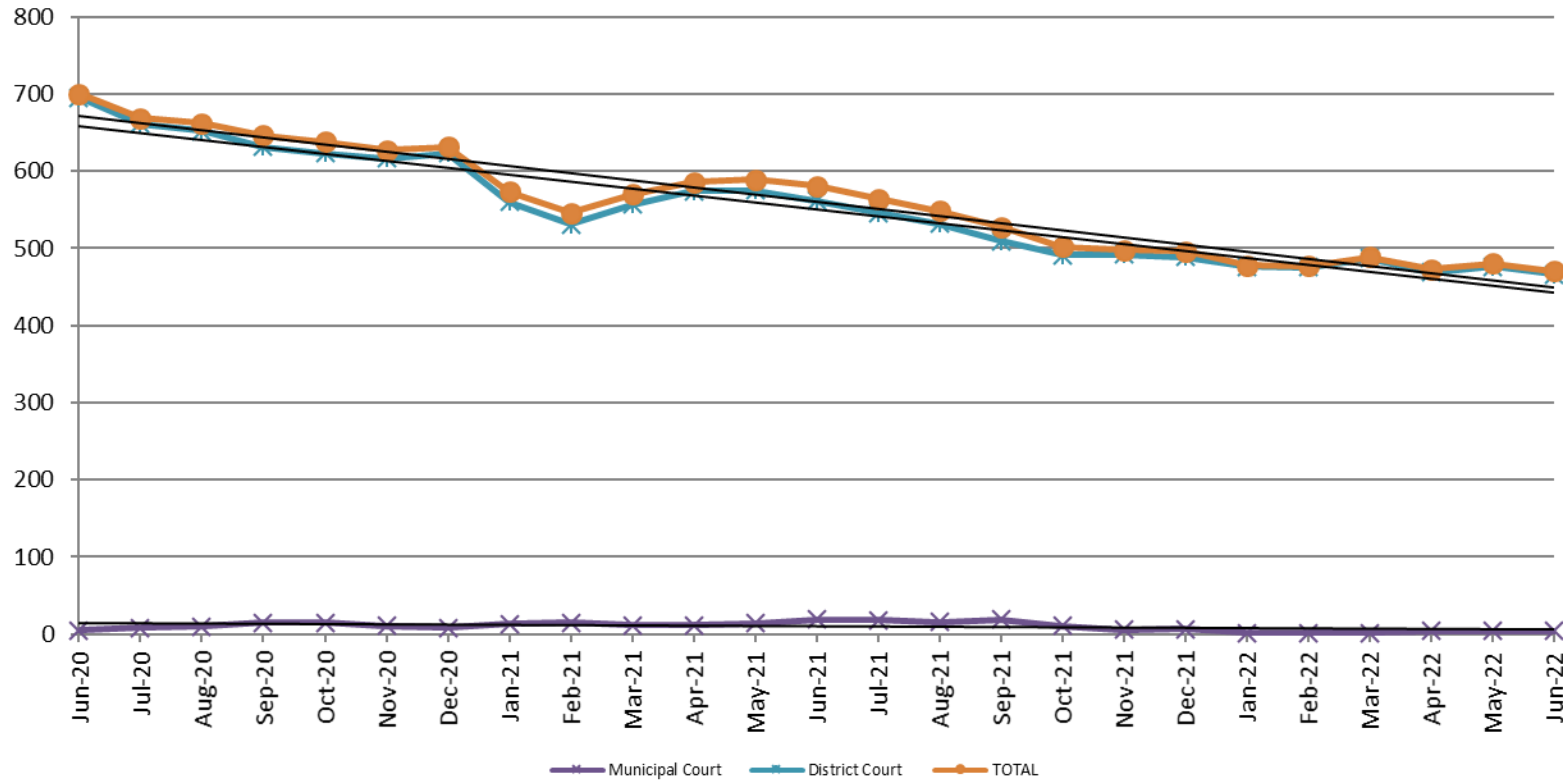

June	2020 ADP	2021 ADP	2022 ADP	2020 YTD Avg.	2021 YTD Avg.	2022 YTD Avg.
Muni. Court	5	19	4	4	14.2	3.0
Dist. Court	695	562	466	616	559.8	474.8
Total	700	581	470	620	574.2	477.8



# Correlation: Total & PSP

## Total Annual ADP: 2017 - present

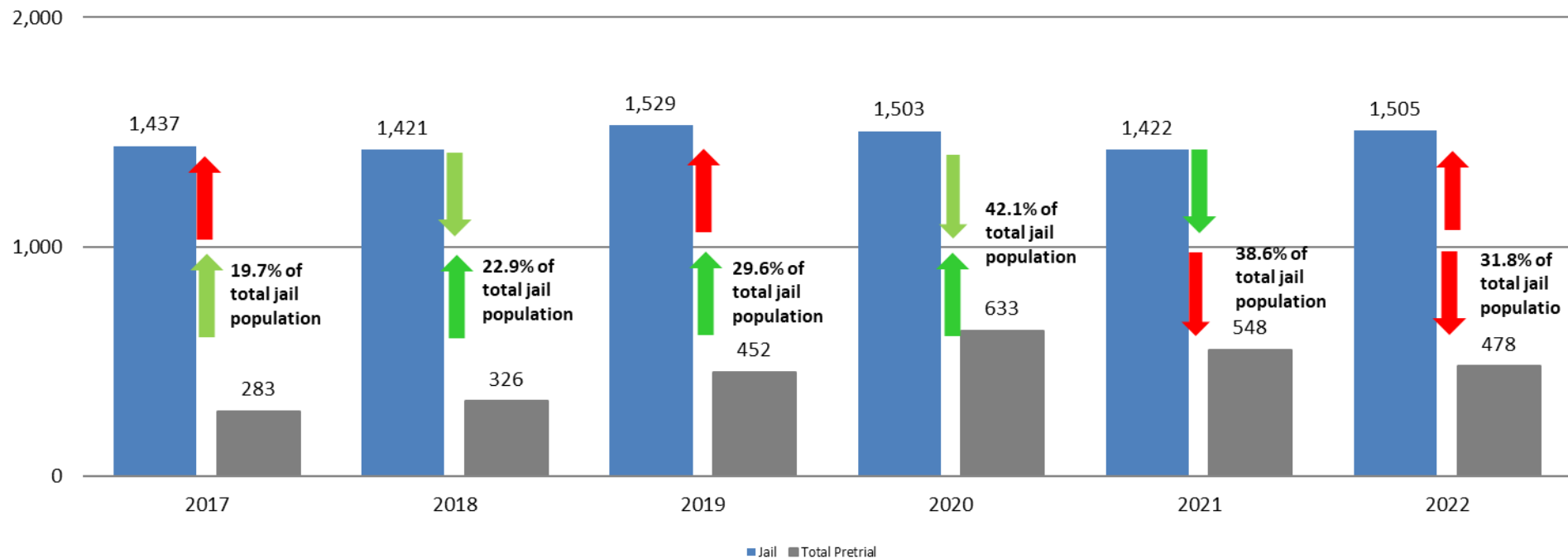

# Diversion - Active Caseload

June 2020 - present

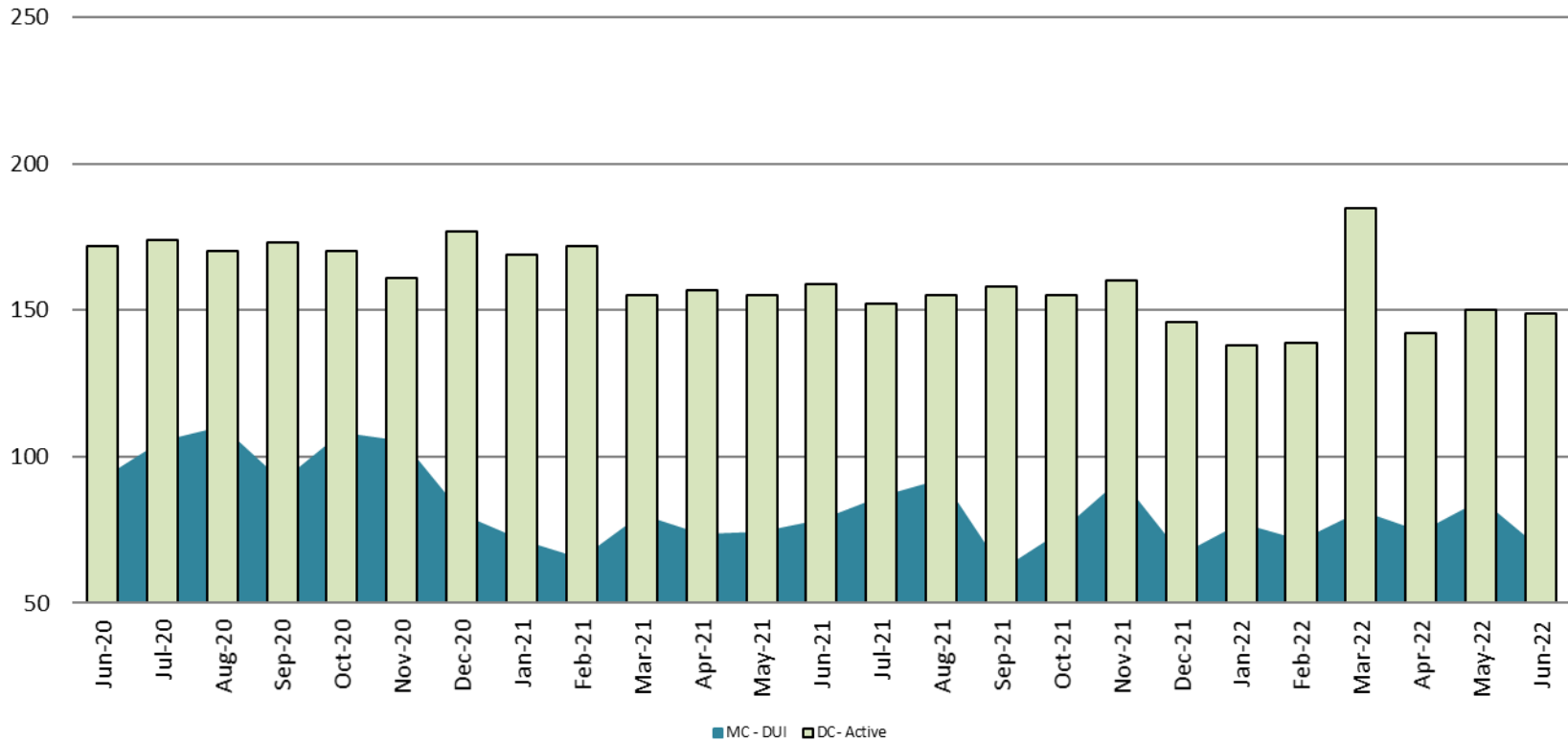

June	2020	2021	2022	2020 YTD Avg.	2021 YTD Avg.	2022 YTD Avg.
Muni. Court- DUI	92	78	68	89	74	76
Dist. Court- Active	172	159	149	182	161	151

## Mental Health - ADP June 2020 - present

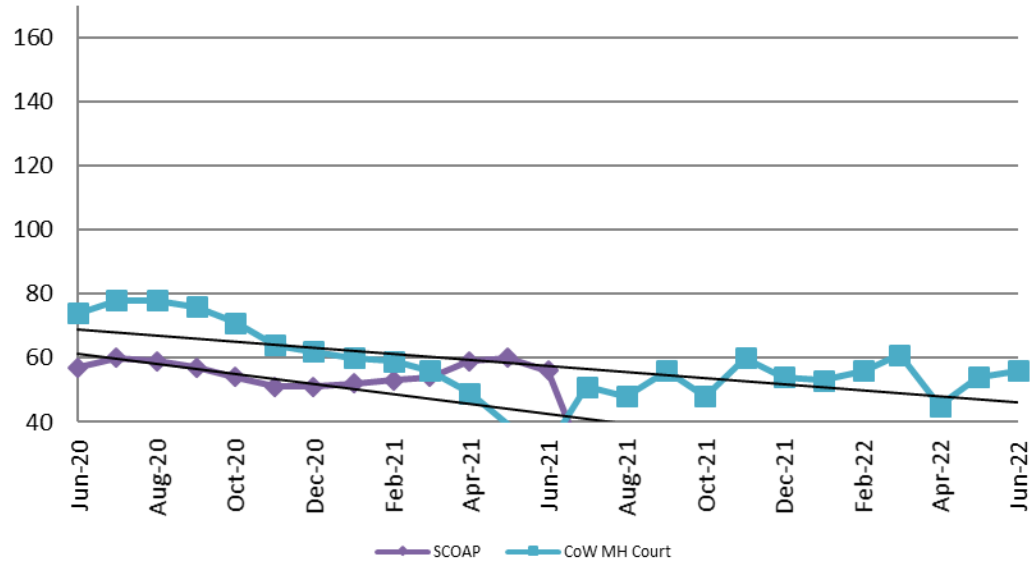

## Mental Health ADP Year over Year - June

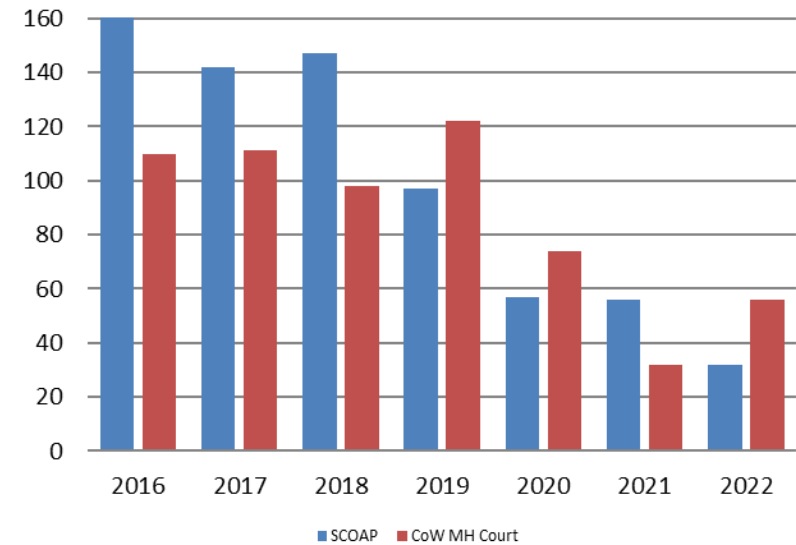

June	2020 ADP	2021 ADP	2022 ADP	2020 YTD Avg.	2021 YTD Avg.	2022 YTD Avg.
SCOAP	57	56	32	68	56	31
MH Court	74	32	56	76	49	54

## Day Reporting - Active Caseload June 2020 - present

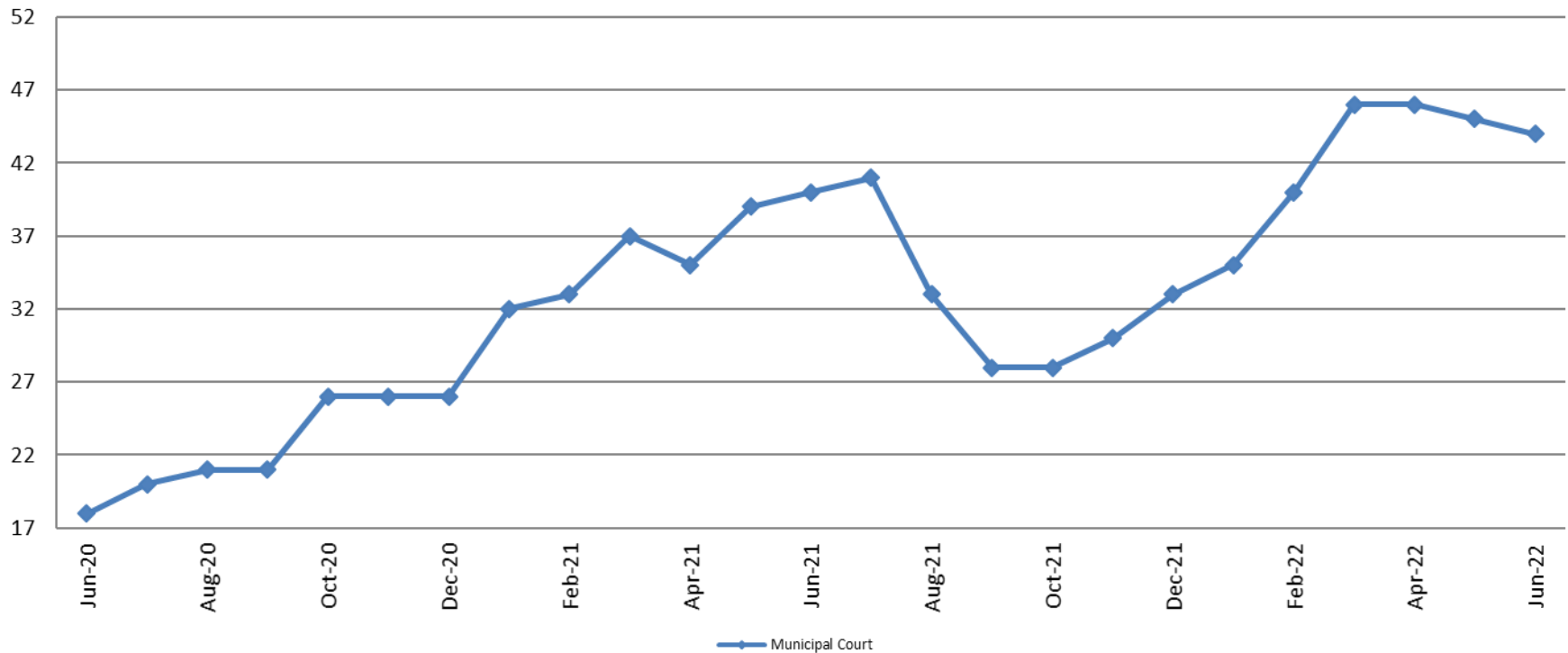

June	2017	2018	2019	2020	2021	2022
Muni. Court	33	30	25	18	40	44
Muni. Court YTD Avg.	33	37	31	21	36	43



## Drug Court - City of Wichita ADP: June 2020 - present

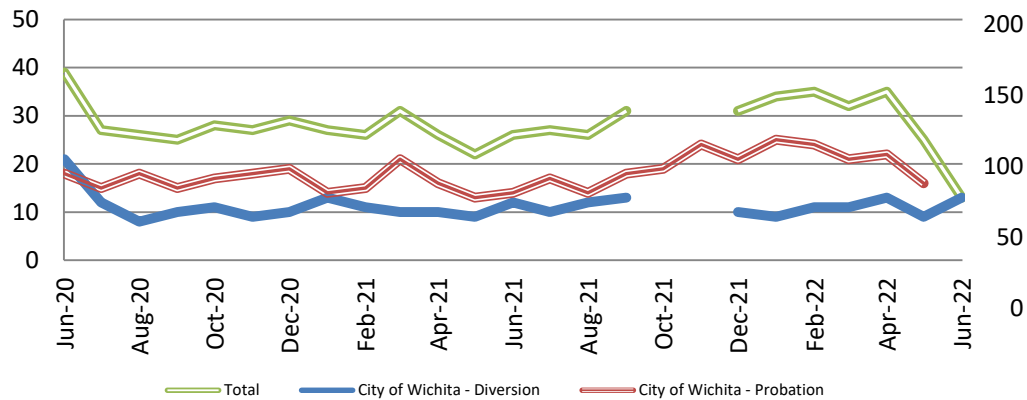

## Drug Court- City of Wichita Year over Year - June

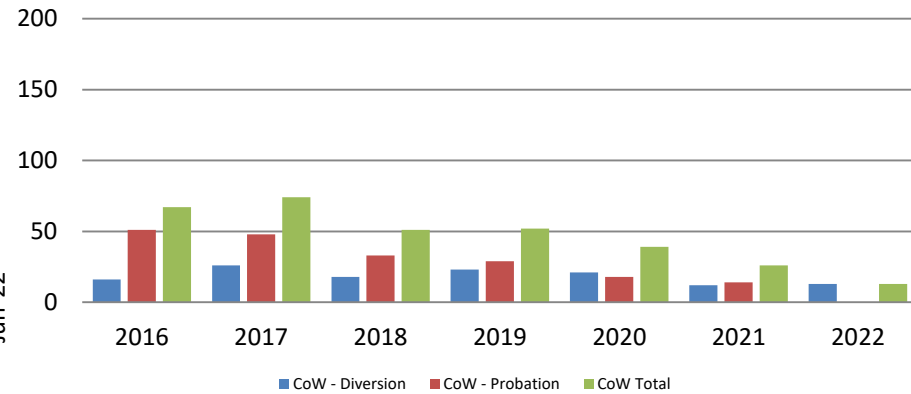

June	2020	2021	2022
Diversion	21	12	13
Probation	18	14	N/A
Total	39	26	13



## Drug Court - Sedgwick County

### ADP: June 2020 - present

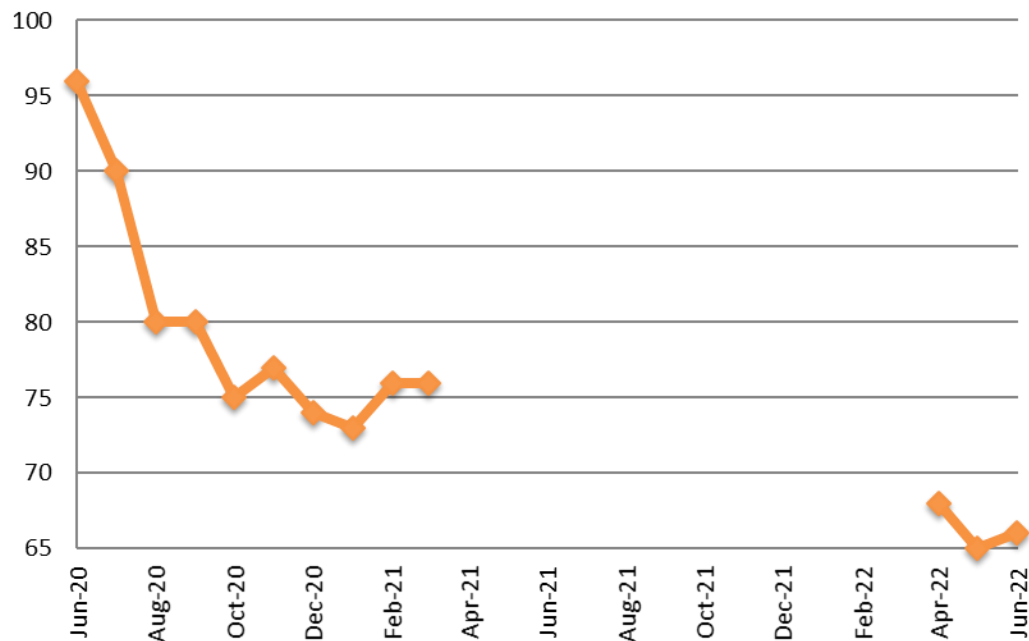

June	2020	2021	2022
Sedg. Co. ADP	96	N/A	66
YTD Avg.	97	N/A	66



*Sedgwick County...*  
*working for you*

\*In 2021, KDOC changed databases and reports were not available 16

(data obtained from Pretrial Services)



## Probation - Active Caseloads June 2020 - present

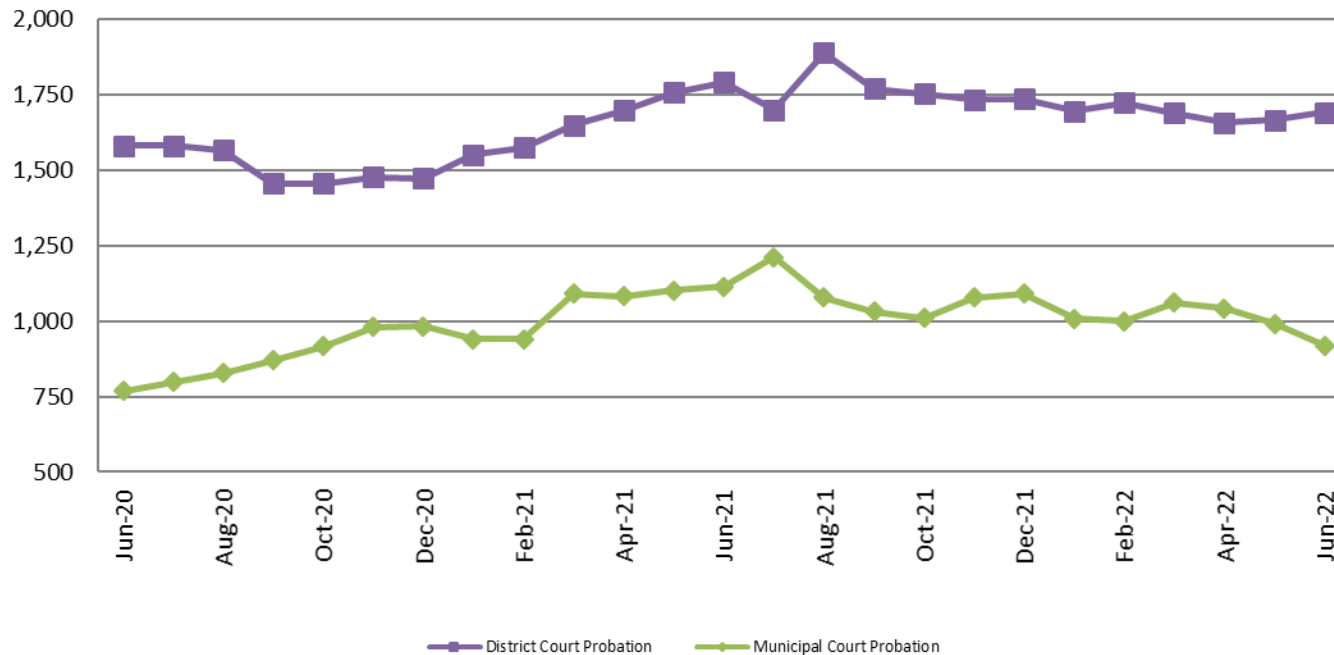

June	2020	2021	2022	2020 YTD Avg.	2021 YTD Avg.	2022 YTD Avg.
Dist. Court Probation	1,580	1,791	1,691	1,647	1,670	1,687
Muni. Court Probation	769	1,115	918	961	1,045	1,003



## District Court Probation: Pre-Sentence Investigation June 2020 - present

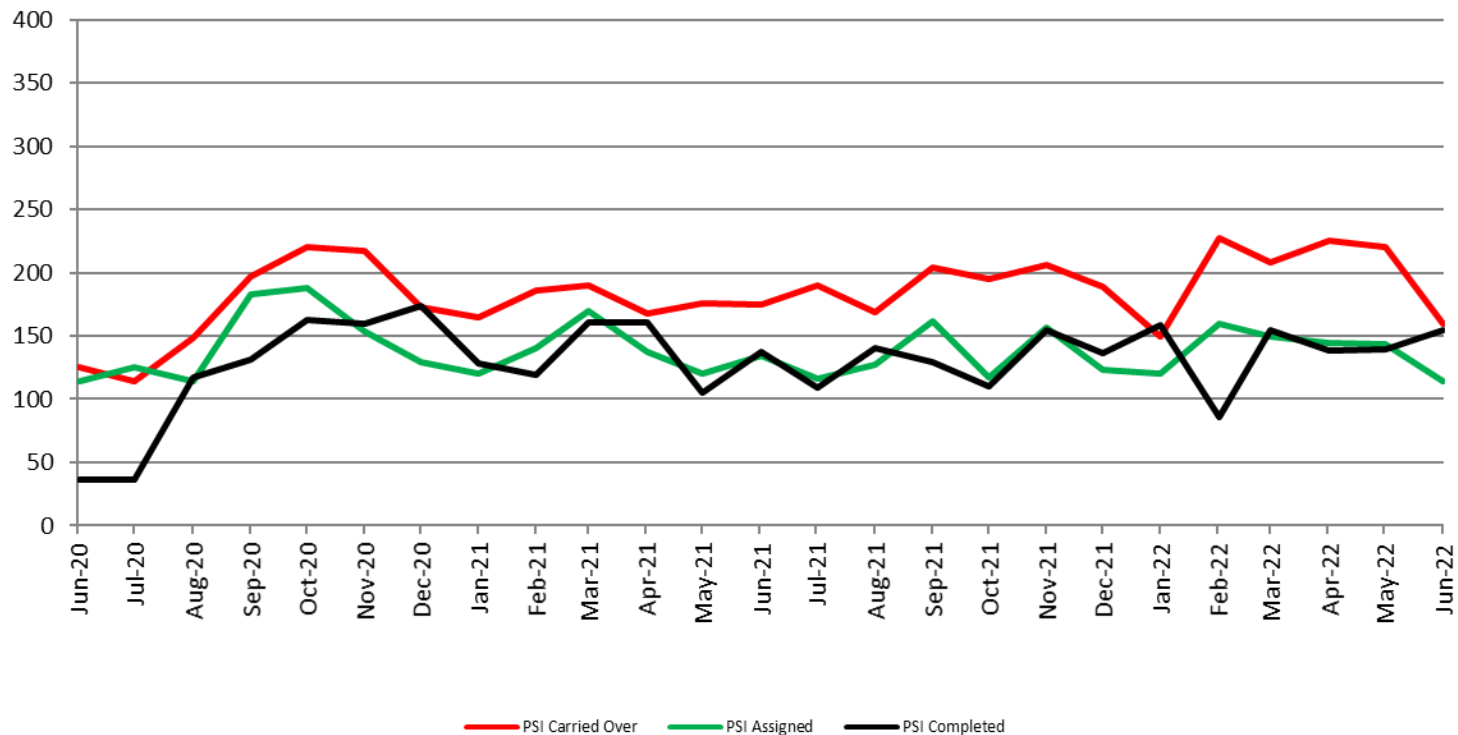

June	2020	2021	2022
Carried Over	125	175	160
Assigned	114	134	114
Completed	36	137	155



# Community Corrections

**Adult Intensive Supervision Probation (AISP):  
ADP June 2020 - present**

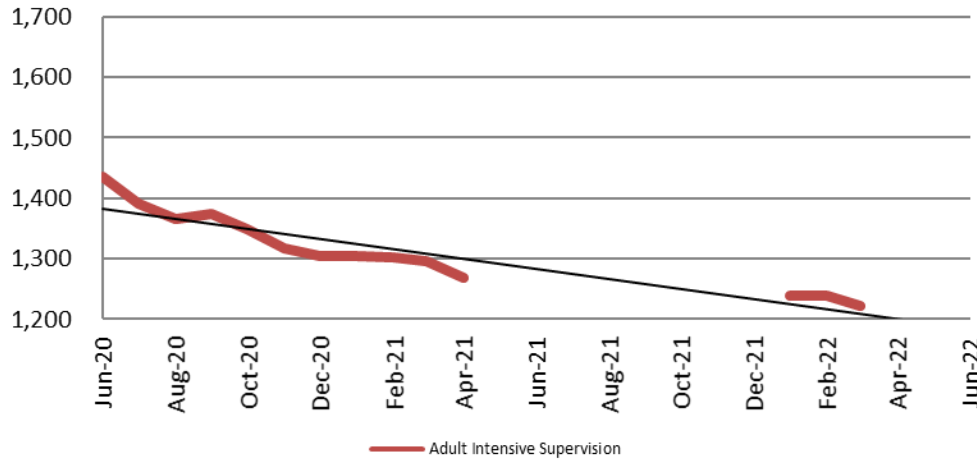

Year	June	June YTD Avg.
2020	1,436	1,506
2021	N/A	N/A
2022	N/A	1,233

**Adult Residential: ADP  
June 2020 - present**

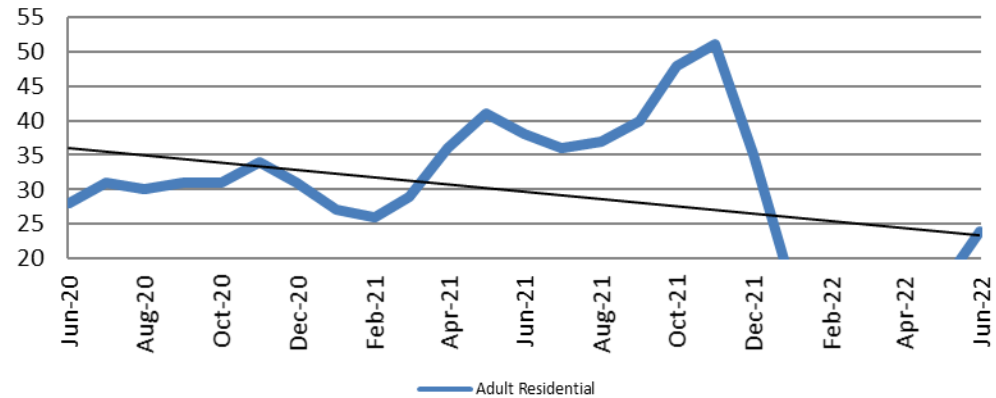

Year	June	June YTD Avg.
2020	28	41
2021	38	33
2022	24	14



# Community Corrections

## Work Release: ADP June 2021 - present

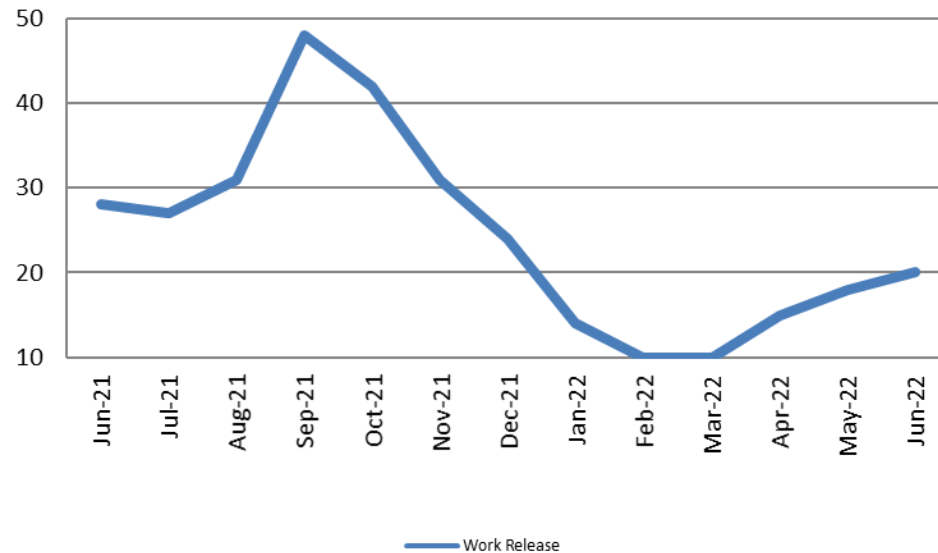

Month Year	Total	YTD Avg.
June 2021	28	27
June 2022	20	15



# Correlation: Total & Sedgwick County Programs (Adult)

**Total Annual ADP 2015 - present**

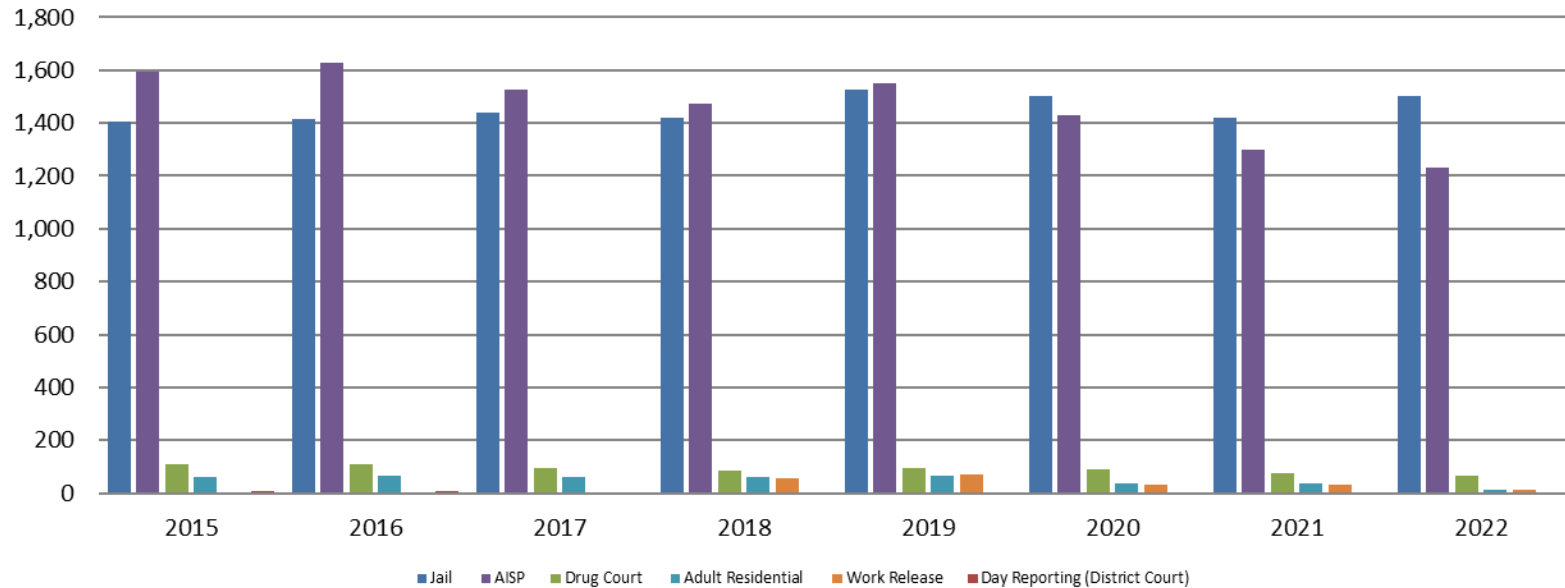

	2020	2021	2022
Jail	1,503	1,422	1,505
AISP	1,428	1,300	1,233
Drug Court	88	75	66
Adult Residential	36	37	14
Work Release	30	30	15
Day Reporting (DC)	0	0	0



# Correlation: Total & District Court Programs

**Total Annual ADP: 2014 - present**

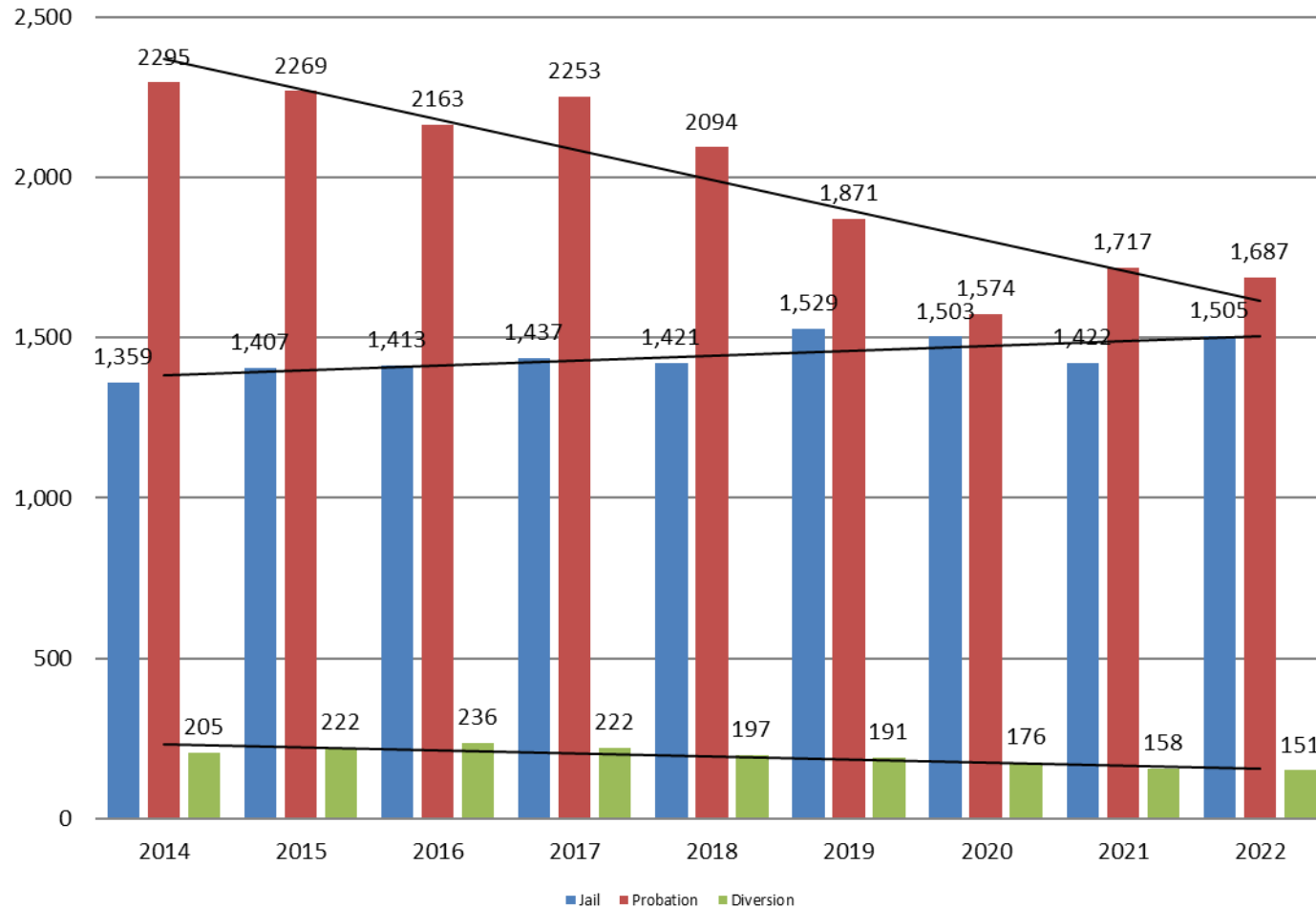

# Correlation: Total & City of Wichita / Municipal Court Programs

**Total Annual ADP: 2014 - present**

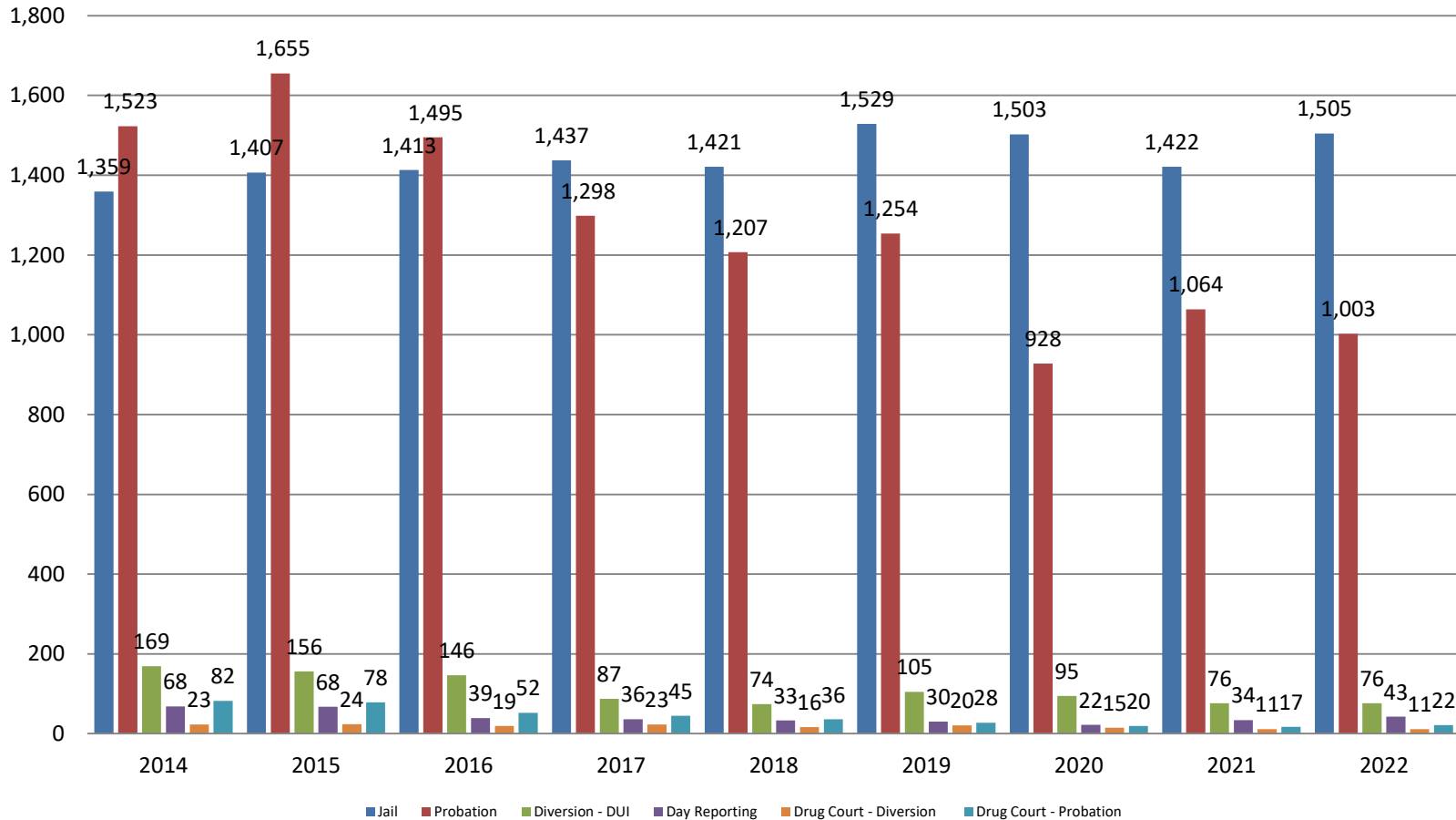

*Sedgwick County...*  
*working for you*

Jail includes individuals in booking, detention, work release and out-of county (combined)  
(data obtained from detention facility, CoW, & Pretrial Services)

# Juvenile

**JIAC Intakes**  
**June 2017 - present**

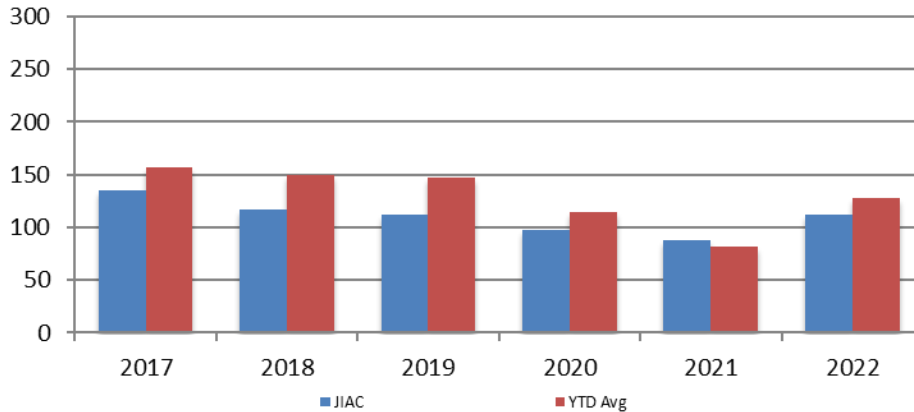

Year	June	June YTD Avg.
2017	135	157
2018	117	150
2019	112	147
2020	97	115
2021	88	82
2022	112	128

Year	June	June YTD Avg.
2017	52	48
2018	51	50
2019	53	52
2020	27	36
2021	34	32
2022	47	38

**JDF ADP**  
**June 2017 - present**

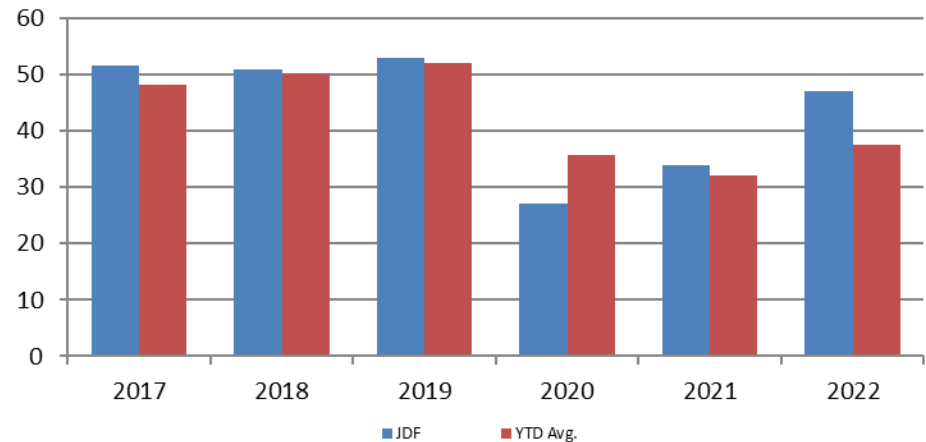



# Reason for JDF Admits

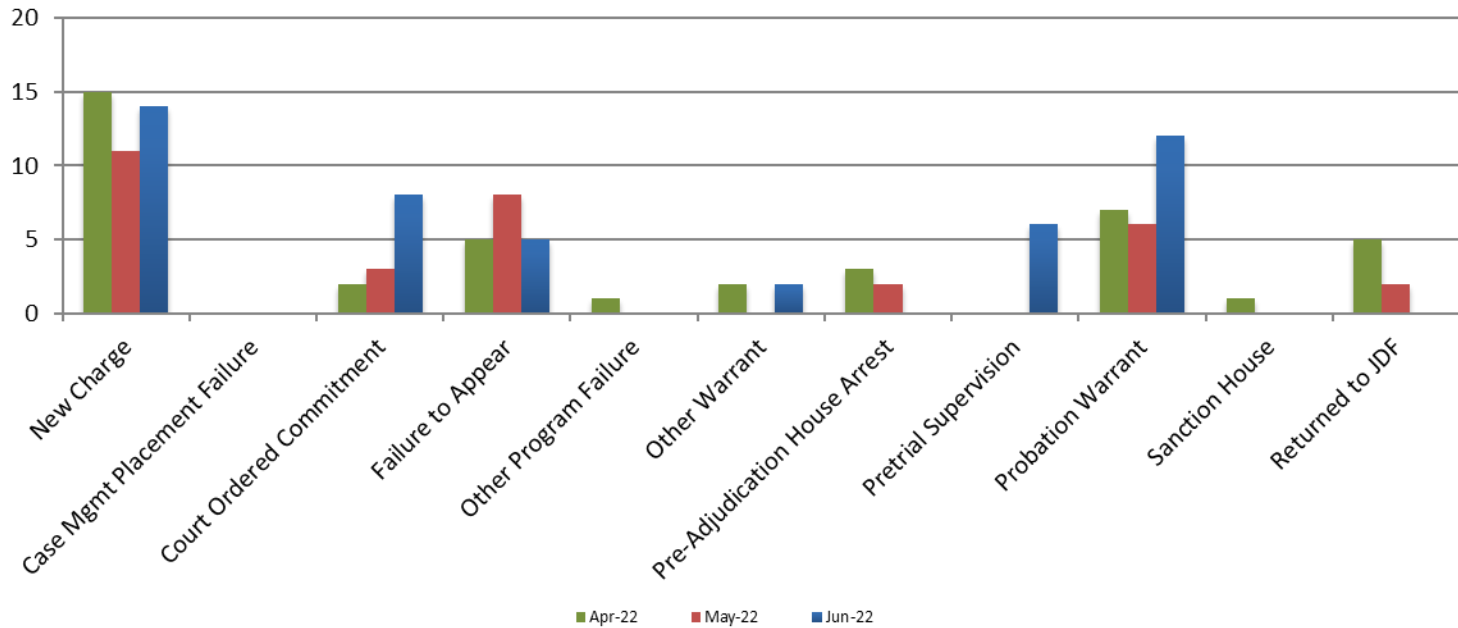

## Reason for JDF Admits

Reason	June 2021	June 2022
New Charges	12	14
Case Management Placement Failures	0	0
Court Ordered Commitment	8	8
Failure to Appear	2	5
Other Program Failure	3	0
Other Warrant	0	2
Pre-Adjudication House Arrest	1	0
Pretrial Supervision	0	6
Probation Warrant	6	12
Sanction House	2	0
Returned to JDF	N/A	0



# Juvenile Detention Alternatives

**ADP: June 2016 - present**

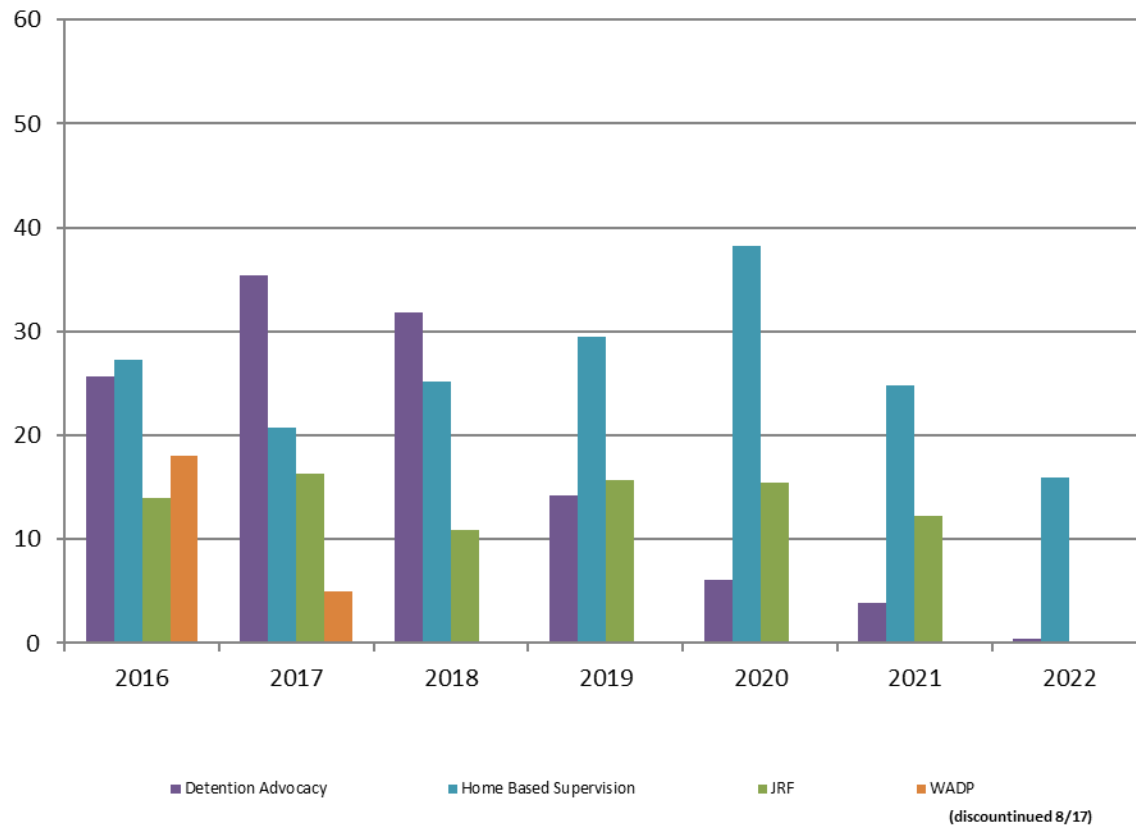

# Juvenile Detention Services

<b>June ADP</b>	<b>2019</b>	<b>2020</b>	<b>2021</b>	<b>2022</b>
Juvenile Detention Facility	53	27	34	47
Juvenile Residential Facility	16	15	12	0
Home Based Supervision	30	38	25	16
Detention Advocacy Case Management Services	14	6	4	0
Weekend Alternative Detention Program (total)	N/A	N/A	N/A	N/A

<b>June YTD AVERAGE</b>	<b>2019</b>	<b>2020</b>	<b>2021</b>	<b>2022</b>
Juvenile Detention Facility	52	36	32	38
Juvenile Residential Facility	14	18	10	5
Home Based Supervision	27	27	23	18
Detention Advocacy Case Management Services	27	13	4	1
Weekend Alternative Detention Program	N/A	N/A	N/A	N/A

# Monthly Jail Snapshot: June

Snapshots June 2016 - present

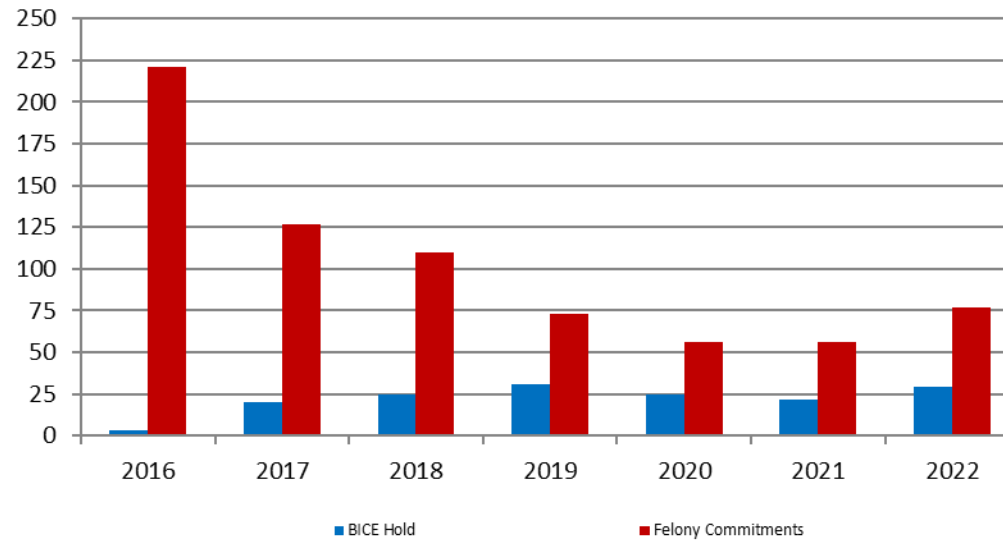

BICE Hold	2016	2017	2018	2019	2020	2021	2022
June	3	20	25	31	25	22	29
Felony Commitments	2016	2017	2018	2019	2020	2021	2022
June	221	127	110	73	56	56	77



## Journal Entry Completion (Average Days)

### May 2016 - present

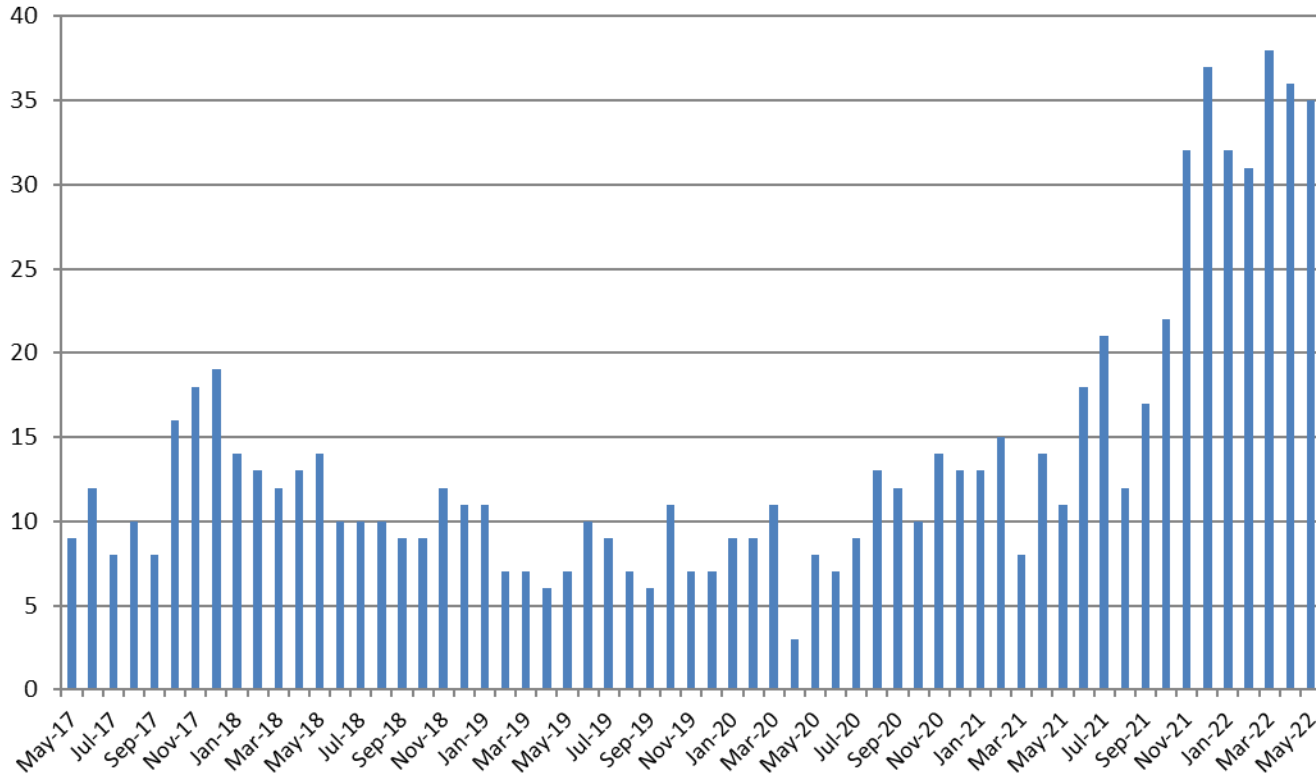

May	2017	2018	2019	2020	2021	2022
Avg. Days	9	14	7	8	11	35
YTD Avg.	9	13.2	7.6	8	12	34.4

