

Utstein Survival Report

Sedgwick County EMS

Date of Arrest: From 01/01/2021 Through 12/31/2021

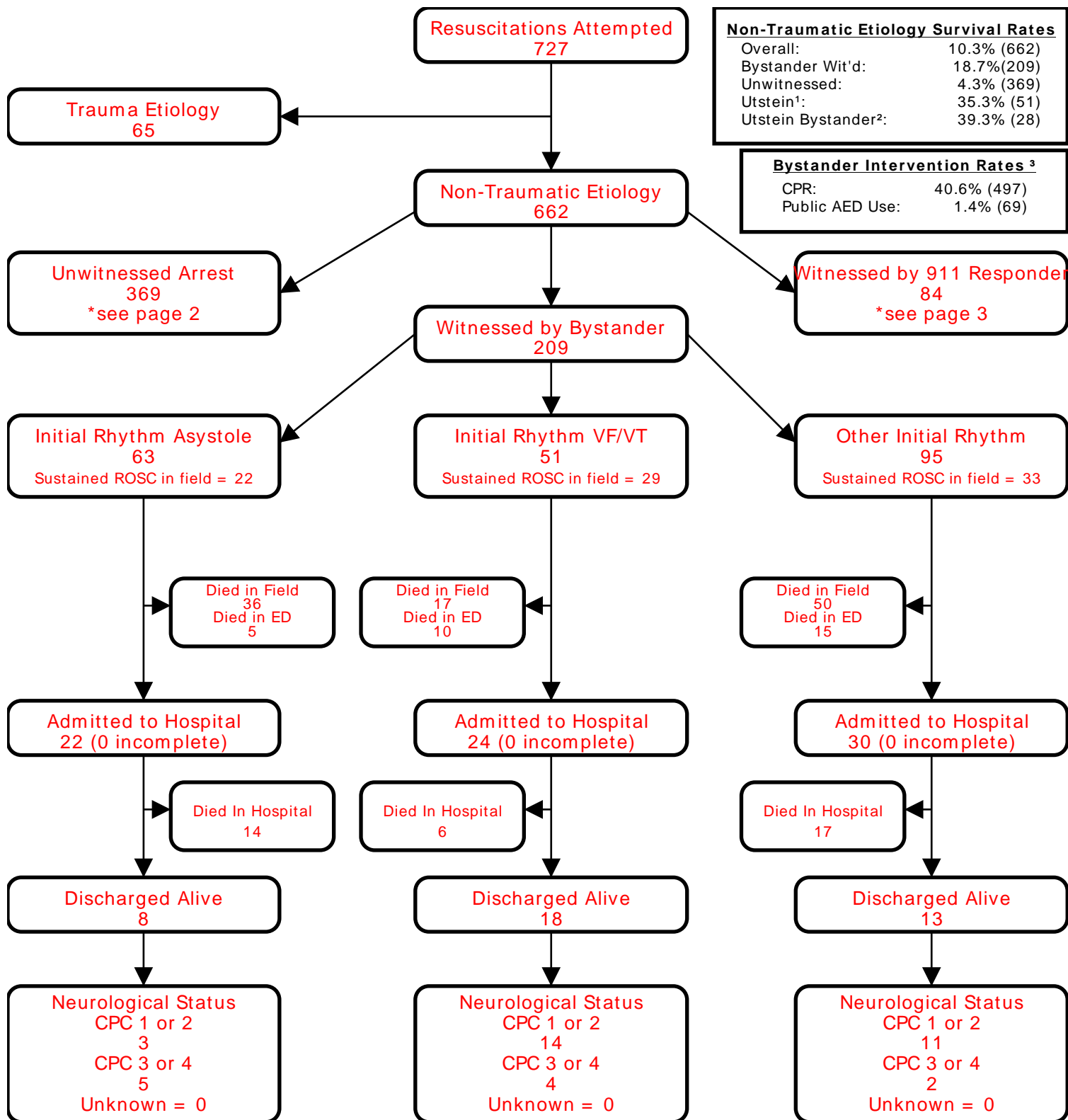

Non-Traumatic Etiology Survival Rates	
Overall:	10.3% (662)
Bystander Wit'd:	18.7% (209)
Unwitnessed:	4.3% (369)
Utstein ¹ :	35.3% (51)
Utstein Bystander ² :	39.3% (28)

Bystander Intervention Rates ³	
CPR:	40.6% (497)
Public AED Use:	1.4% (69)

¹Utstein: Witnessed by bystander and found in shockable rhythm.

²Utstein Bystander: Witnessed by bystander, found in shockable rhythm, and received some bystander intervention (CPR and/or AED application).

³Bystander CPR rate excludes 911 Responder Witnessed, Nursing Home, and Healthcare Facility arrests. Public AED Use rate excludes 911 Responder Witnessed, Home/Residence, Nursing Home, and Healthcare Facility arrests.

*Only data from the previous calendar year is fully audited. Data from the current calendar year is dynamic.

Utstein Survival Report

Sedgwick County EMS

Date of Arrest: From 01/01/2021 Through 12/31/2021

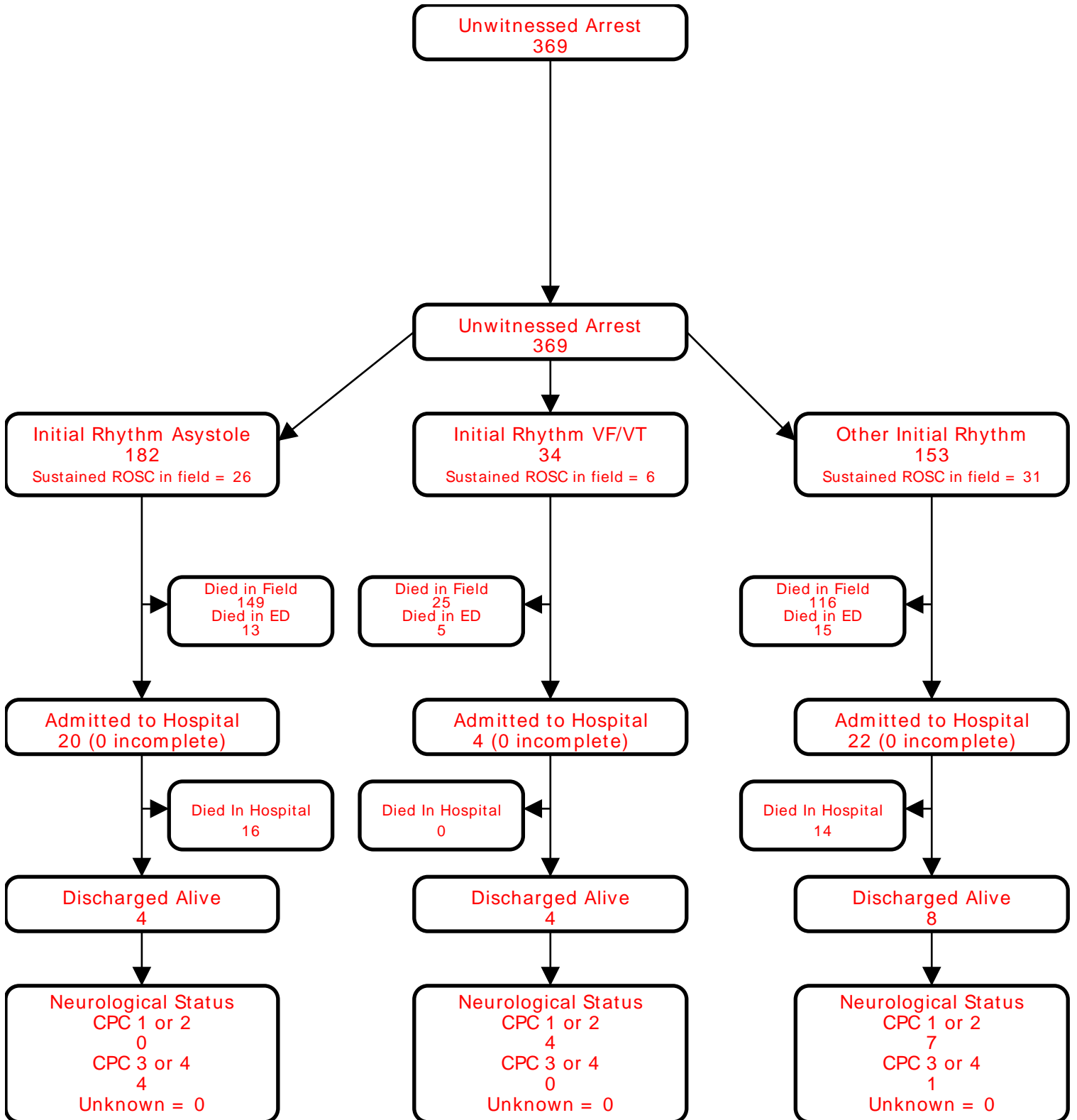

Utstein Survival Report

Sedgwick County EMS

Date of Arrest: From 01/01/2021 Through 12/31/2021

