

Sedgwick County
EMS Post 15
3575 N. Webb Road
Wichita, Kansas
RFB#: 18-0023

Addendum No. 2
March 30, 2018
KA # 17045

KREHBIELARCHITECTURE
1300 E. Lewis
Wichita, Kansas 67211

SPECIFICATIONS AND DRAWINGS

ATTACH THE FOLLOWING TO THE “SPECIFICATIONS AND DRAWINGS”.
THESE ITEMS NOW BECOME PART OF THE CONTRACT DOCUMENTS.

Item #1 (Overhead Doors Clarifications)

- A. Overhead Doors are to be Type IV in lieu of Type VII indicated in specifications. Ref. Specifications Section 083640 Item 2.3.A
- B. Doors to be 1 3/4” thick roll formed inside and outside, hot-dipped galvanized steel, insulated with high density polyurethane foam to meet R value of 16.18, U value of .062 min.
- C. Doors to have a minimum of 20 gauge smooth exterior and 26 gauge woodgrain interior.
- D. Method of attachment of Door Hinges to be as recommended by Door Manufacturer. Thru-Bolt hinges to door sections are not required for the steel door as specified and this item can be disregarded. Ref. Specifications Section 083640 Item 2.5.A.2.b
- E. Doors are to be provided with a “High Lift” Track to provide maximum clearance, in lieu of “Vertical Lift” Track indicated. Ref. Specifications Section 083640 Item 2.3.A.8
- F. Glass Vision Panels to be **Full View** with size of panels drawn to be approx. 32”W x 20”H with 1/2” thick **insulated Solar Gray tempered glass**. Exact sizes to be verified with Door Manufacturer.
- G. Emergency Door Stop protection and safety bottom fixtures to be provided as part of Door Manufacturer’s Standards.
- H. Doors to operate on 120/240V single phase power.
- I. No remote operators are to be provided or used in this project.
- J. Operators to be provided next to the doors and also a second set of openers on the north wall of the Ambulance Bay. See sheet E2.1 of the Electrical Drawings.
- K. Continuous pressure Door Control Switches are not to be provided or used on this project. Specification Section 083640 Item 2.3.A.8.a is to be disregarded.
- L. Approved Substitutions:
 - 1. CHI Model 3212 Overhead Doors.
 - 2. Manaras Opera-H Jackshaft Operator

Item #2 (Concrete Floor Sealers Clarifications)

- A. Concrete Floor Sealer is to be Kure-N-Seal as manufactured by Sonneborn, or approved equal, with a **Solvent Base**, including a minimum of 25% solids.
- B. Approved Substitutions: Cure & Seal 25 as manufactured by SpecChem, Kansas City, Missouri.

Item #3 (Brick Masonry)

- A. Approved Substitution to the Cloud Ceramics Face Brick specified: Yankee Hill Brick & Tile 75% Light Ironspot Modular Velour with 25% Flashed Tan Modular Velour, as provided by Kansas Building Products, 1600 S. Hoover, Wichita, Kansas.

Item #4 (Pre-Engineered Metal Buildings Clarifications)

- A. The “Shed Roof” canopy extension on the north side of the building is approx. 7’-5” deep x 16’-4” long (on the slope) and is to be provided and installed by the Metal Building Supplier, including frames, purlins, standing seam roofing, steel tube lintels and steel tube columns.
- B. Liner panels on the interior of the Ambulance Bay are to be prefinished white FLAT panels with 6-inch center spacing. Liner panels are to be a minimum of 26 gauge.
- C. Standing Seam Roof Panels may be Manufacturer’s standard 24 gauge material in lieu of the 20 gauge indicated. Ref. Specifications Section 131210 Item 2.04.A.1.a
- D. Exterior Wall Panels are to be as provided in Specifications Section 074180 for this project. Any reference to exterior wall panel Manufacturers or Pre-Engineered Metal Building suppliers providing exterior wall panels in Specification Section 131210 Item 2.06 is to be disregarded.
- E. Lintel above building entry door mark 1 and sidelight is to be a 6x4x1/4 steel tube in lieu of the metal stud box header indicated. Lintel to be supported on the north end by a 4x4x1/4 steel tube column and on a steel support angle off of the masonry wall on the south end. Ref. Revised sheets S1.1, A1.1, and details 16/A1.4, B/A3.1.
- F. Lintel above windows mark B on east wall of Office 102 along Grid 4 is to be a 4x4x1/4 steel tube in lieu of a metal stud box header indicated. Lintel to be supported by a 4x4x1/4 steel column at each end. Ref. Revised Sheet S1.1, A1.1
- G. Approved Pre-Engineered Buildings Suppliers in addition to those already included in the Specifications:
 - 1. Alliance Steel Building Systems
 - 2. Nucor Building Systems

Item #5 (Steel Wall Panels Clarifications)

- A. Steel Walls Panels on exterior walls are to be AEP SPAN Mini-V-Beam in Cool SACTique II. Thickness, center to center of flutes, and color to be as shown on the drawings. Thickness of these panels is to be 22 gauge minimum.

Item #6 (Concrete Paving)

- A. Concrete Paving is to be HEAVY DUTY in Drive Lanes and REGULAR DUTY in Parking Areas. See Geotechnical Report in Project Manual for requirements.

Item #7 (Landscape Irrigation)

- A. Contractor to provide temporary irrigation for sod and shrubs. Water for temporary irrigation may come from hose bibs on building if available at time of planting. If water from building is unavailable contractor is to provide water from offsite. Sod is to be watered immediately after installation to a point where soil below is saturated to a depth of 2”. Keep soil beneath sod saturated for a period of 21 days then provide 1” of water per square foot once a week until substantial completion. Shrubs are to receive 1” of water per week at a minimum after planting until substantial completion. Ref. Revised Sheet SA1.1.

Item #8 (Interior Architectural Millwork)

- A. Lockers for Locker Room 108 are to be Plastic Laminate faced material as described on the drawings. These are considered to be a Millwork item and not a purchased item. References to Manufacturers and Steel material in the Specifications are invalid and are to be disregarded. Dimensions and accessories for the lockers to be provided as noted in the Specifications. Ref. Arch. Sheet A6.1.

Item #9 (Appliances)

- A. Appliances are to be provided by the owner and installed by the General Contractor with the exception of the Range Hood, which is to be **provided and installed** by the General Contractor. Ref. Revised Appliance Legend on Sheet A1.1 of the drawings.

Item #10 (Cast-In-Place Concrete)

- A. Vapor Barrier for under Slab-On-Grade Concrete is to be provided in 10 Mil thickness as indicated on the drawings. Reference to 15 Mil thick Stego Wrap in Specifications 033000 Item 2.7 is to be disregarded.
- B. Thickness of the Equipment Platform concrete lid over Room 110 has been increased from 6 inches to 7 inches with revised reinforcing. Ref. Revised Sheets S1.1, A3.1, and A3.3.

Item #11 (Door Hardware)

- A. Doors mark 1, 2 and 9 are to be provided with Key Card Locks and Closers. Ref. Revised Specification Section 087100 Sets 1.0 and 1.1.

Item #12 (Domestic Water Line Service)

- A. Domestic Water Line Service shown on Civil Drawing Sheet C3.0 reads *Proposed 1194 LF 2" WL Service*. This is incorrect and should actually read *Proposed 194 LF 2" WL Service*. Ref. revised civil drawings.

Note: Revised Drawing sheets included in this Addendum are to become part of the Contract Documents.

Revised Sheets included are as follows: TS, SA1.1, SL1.1, C1.0, C2.0, C3.0, C4.0, S1.1, S1.2, A1.1, A1.2, A1.3, A1.4, A3.1, A3.2, A3.3, A6.1 and A6.2.

3.7 DEMONSTRATION

- A. Instruct Owner's maintenance personnel to adjust, operate, and maintain mechanical and electromechanical door hardware.

3.8 DOOR HARDWARE SETS

- A. The hardware sets represent the design intent and direction of the owner and architect. They are a guideline only and should not be considered a detailed hardware schedule. Discrepancies, conflicting hardware and missing items should be brought to the attention of the architect with corrections made prior to the bidding process. Omitted items not included in a hardware set should be scheduled with the appropriate additional hardware required for proper application and functionality.
- B. Manufacturer's Abbreviations:

1. MK - McKinney
2. PE - Pemko
3. SA - Sargent
4. AL - Alarm Lock Systems
5. RF - Rixson
6. RO - Rockwood
7. SU - Securitron
8. LU - Lund Equipment Co., Inc.

Hardware Sets

Set: 1.0

Doors: 12

Description: Exterior

1	Continuous Hinge	CFMHD1 PT x Door Height		PE
1	Fail Secure Electric Lock	RX 28 10G71-24V LB MK	US26D	SA
1	Door Closer	TB 281 CPS	EN	SA
1	Kick Plate	K1050 10" x 2" LDW BEV CSK	US32D	RO
1	Door Stop	462	US2C	RO
1	Threshold	279x292AFGPK x Opening Width		PE
1	Gasketing	S773D (Head & Jambs)		PE
1	Rain Guard	346C x Overall Frame Width		PE
1	Sweep	345ANB x Door Width		PE
1	Electric Power Transfer	EL-CEPT		SU
1	ElectroLynx Harness	QC-C1500P		MK
1	ElectroLynx Harness	QC-C Length Required		MK
1	Position Switch	DPS-M-BK		SU

Notes: Card reader furnished by Owner.

Power supply furnished by the access control supplier.

Operation: Door is normally closed and locked. When a valid credential is presented to the wall mounted card reader the outside lever will unlock and you can turn the lever and enter the space. When the door comes back closed the outside lever will relock. The inside lever will have a REX or request to exit switch built into it. You can always exit the space by turning the inside lever and exit the space.

Set: 1.1

Doors: 01, 02, 09

Description: Exterior

1	Continuous Hinge	CFMHD1 x Door Height		PE
1	Key Pad Lock Set	DL2800	US26D	AL
1	Door Closer	TB 281 CPS	EN	SA
1	Kick Plate	K1050 10" x 2" LDW BEV CSK	US32D	RO
1	Door Stop	462	US2C	RO
1	Threshold	279x292AFGPK x Opening Width		PE
1	Gasketing	S773D (Head & Jambs)		PE
1	Rain Guard	346C x Overall Frame Width		PE
1	Sweep	345ANB x Door Width		PE
1	Position Switch	DPS-M-BK		SU

Set: 2.0

Doors: 08, 10, 11, 13

Description: Exterior

Notes: All hardware furnished by the Overhead Door Supplier.

Set: 3.0

Doors: 03, 06

Description: Women, Men

3	Hinge	TA2714 4-1/2" x 4-1/2"	US26D	MK
1	Privacy Set	28 10U65 LB	US26D	SA
1	Wall Stop	409	US32D	RO
3	Silencer	608		RO

Set: 4.0

Doors: 04

Description: Mechanical, Electrical

3	Hinge	TA2714 4-1/2" x 4-1/2"	US26D	MK
1	Passage Set	28 10U15 LB	US26D	SA
1	Surf Overhead Stop	9 Series	652	RF
3	Silencer	608		RO

Set: 5.0

Doors: 05

Description: Server Closet

3	Hinge	TA2714 4-1/2" x 4-1/2"	US26D	MK
---	-------	------------------------	-------	----

1 Storeroom Lock	28 10G04 LB MK	US26D	SA
1 Wall Stop	409	US32D	RO
3 Silencer	608		RO

Set: 6.0

Doors: 07

Description: Ambulance Bay

3 Hinge	TA2714 4-1/2" x 4-1/2"	US26D	MK
1 Rim Exit Device	8810	US32D	SA
1 Keypad Exit Device Trim	ETDL	626	AL
1 Cylinder	34 MK	US32D	SA
1 Door Closer	TB 281 CPS	EN	SA
1 Kick Plate	K1050 10" x 2" LDW BEV CSK	US32D	RO
1 Threshold	279x292AFGPK x Opening Width		PE
1 Gasketing	S773D (Head & Jambs)		PE
1 Door Sweep	315CN x Door Width		PE

Set: 7.0

Doors: 14

Description: Storage (Shelter)

4 Hinge	SP3786 5" x 4-1/2"	US26D	MK
1 Multi-Point Lock	FM7325 OB MK	US26D	SA
1 Door Closer	TB 281 CPS	EN	SA
3 Silencer	608		RO

END OF SECTION 087100

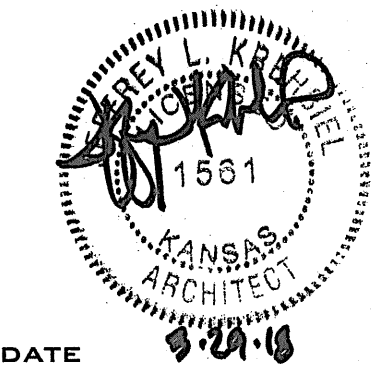

DATE

SEDGWICK COUNTY
EMS POST 15
3575 N. WEBB RD.
WICHITA, KANSAS

PROJECT NO.
17045
SHEET TITLE
ARCHITECTURAL SITE PLAN

SHEET NO.
SA1.1

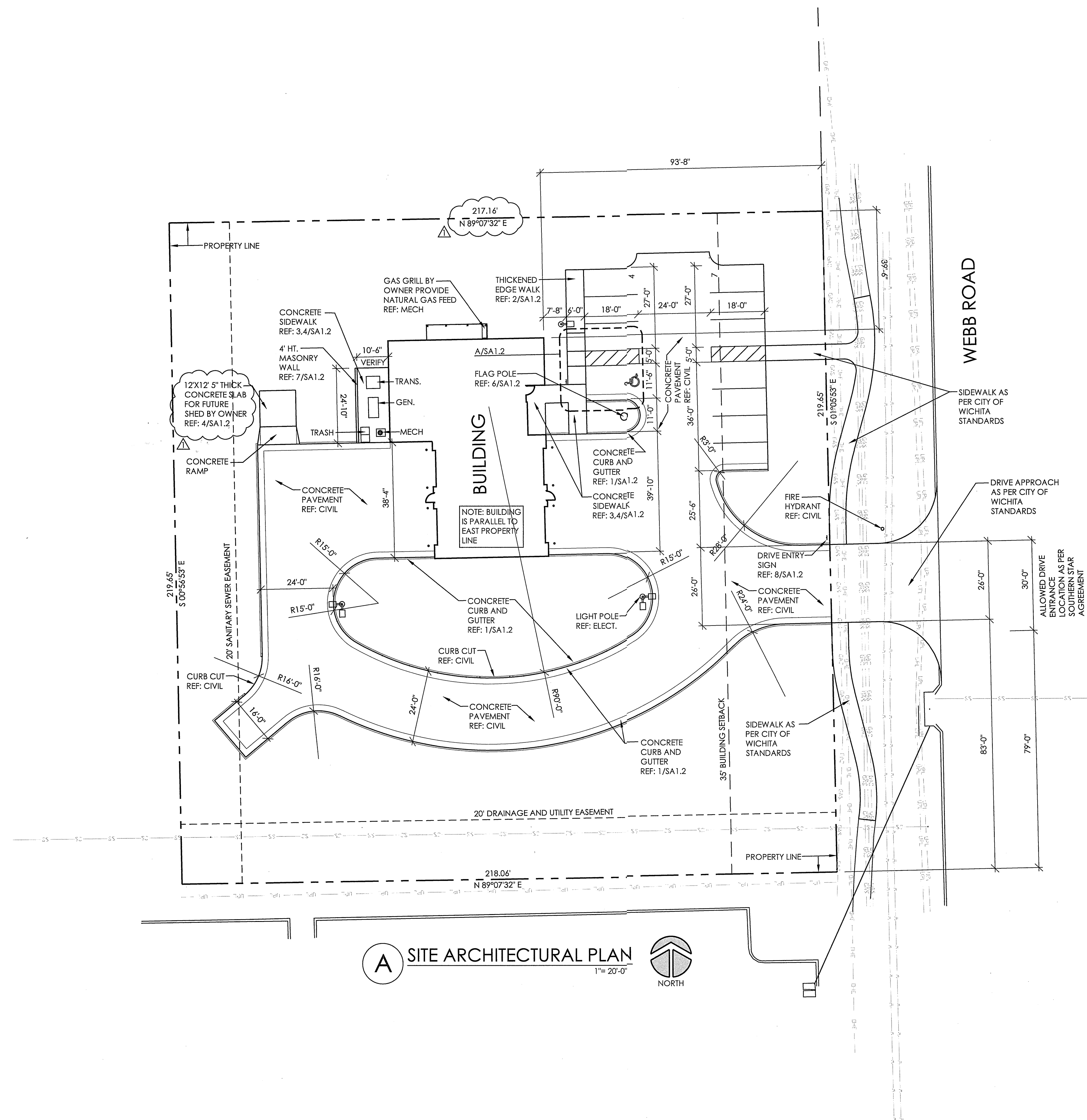

A SITE ARCHITECTURAL PLAN
1" = 20'-0"
NORTH

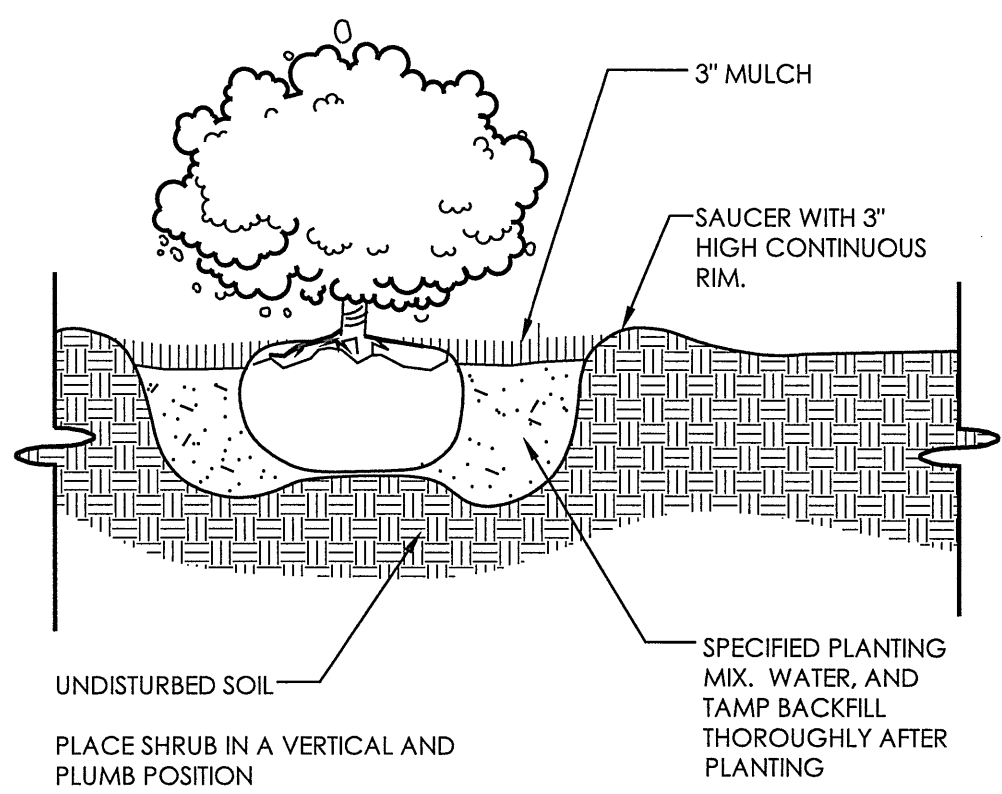

1 SHRUB PLANTING

SCALE: 3/4" = 1'-0"

INSTALL TREE WRAP FROM BASE OF TRUNK TO FIRST BRANCHES. USE ASPHALT IMPREGNATED TREE WRAP. LAP PAPER 1/3 WIDTH.

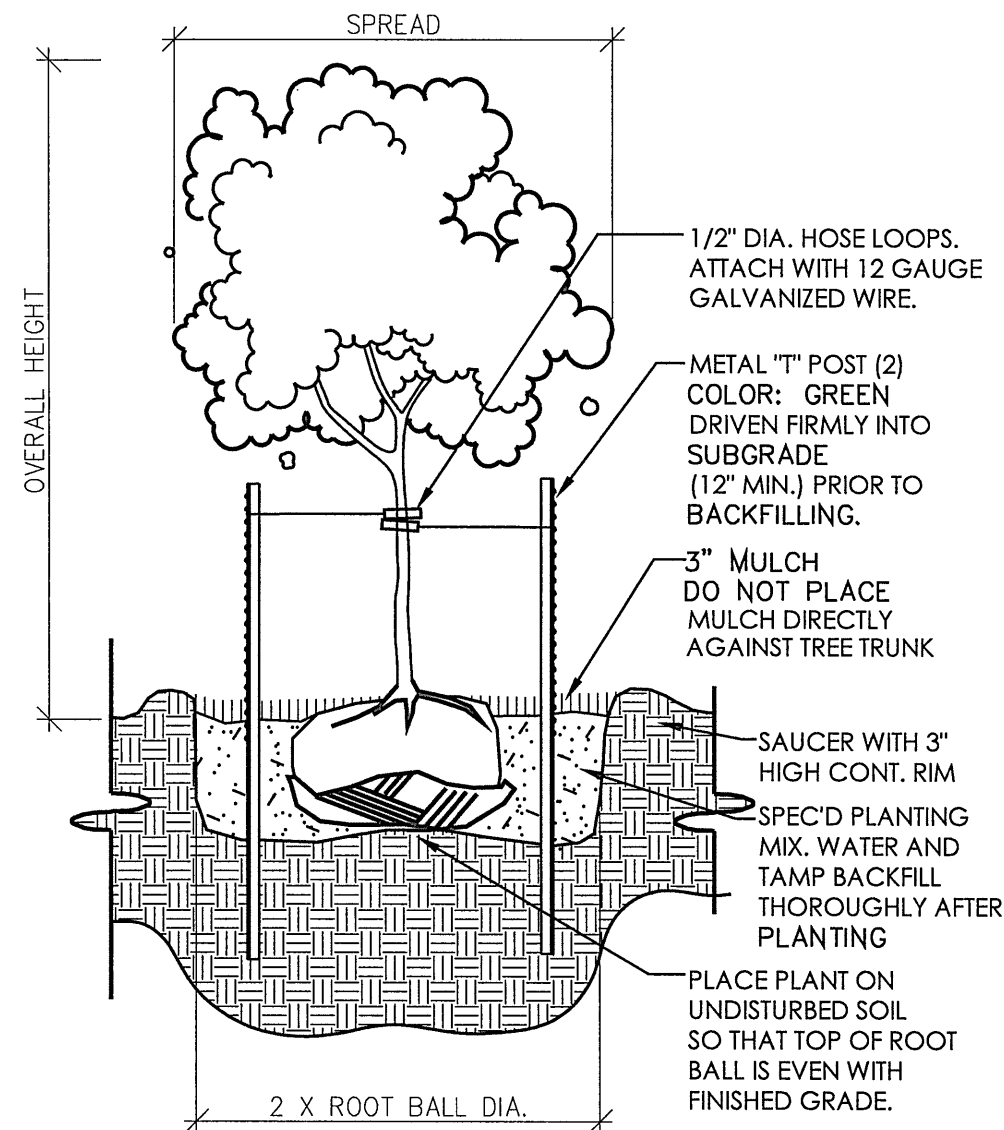

2 TREE PLANTING

SCALE: 3/8" = 1'-0"

PLANT LIST					
KEY	QTY.	COMMON NAME	BOTANICAL NAME	SIZE	COND.
TREES					
CP	4	CHINESE PISTACHE	PISTACIA CHINENSIS	1-1/2" CAL.	B & B
SHRUBS					
FQ	5	FLOWERING QUINCE	CHAENOMELES SPECIOSA	3 GAL.	CONT.
KF	4	KARL FOERSTER GRASS	CALAMAGROSTIS X ACUTIFLORA	3 GAL.	CONT.
KJ	14	KALLAY PFITZER JUNIPER	JUNIPER CHINENSIS 'KALLAYS COMPACTA'	5 GAL.	CONT.

LANDSCAPE CODE INFO.

REQUIRED LANDSCAPE STREET YARD

AVERAGE LOT DEPTH = 217'
SQ. FOOT FACTOR = 10
LINEAR FOOT STREET FRONTAGE = 219'
10X219 = 2190 SF OF LANDSCAPE STREET YARD REQUIRED
10,883 SF LANDSCAPE STREET YARD PROVIDED

SHADE TREES REQUIRED = 2190/500 = 4 REQUIRED
4 SHADE TREES PROVIDED

PARKING LOT SCREENING REQUIRED AND SHOWN.

PARKING LOT TREES:
1 SHADE TREE REQUIRED PER 20 SPACES.
11 SPACE LOT = 1 SHADE TREE REQUIRED.
1 SHADE TREE FROM REQUIRED STREET TREES USED TO MEET THIS REQUIREMENT

BUFFERS:
NO BUFFERS REQUIRED

LEGAL DESCRIPTION:
S 219.65 FT. LOT 35 COMOTARA INDUSTRIAL PARK 4TH ADDITION

ADDRESS: 3575 N. WEBB ROAD

WATER:
WATER WILL BE PROVIDED BY HOSE BIB ON BUILDING.

LANDSCAPE NOTES

- NO SUBSTITUTIONS ARE ALLOWED WITHOUT APPROVAL.
- PLANT QUANTITIES IN THE PLANT LIST ARE FOR INFORMATION ONLY. CONTRACTOR SHALL VERIFY.
- ALL PLANT LOCATIONS ARE APPROXIMATE. ADJUST AS NECESSARY TO AVOID CONFLICTS.
- ALL PLANTING BEDS SHALL BE COVERED WITH 1" DEPTH OF COTTON BOLL COMPOST AND THEN TILLED TO A DEPTH OF 6" PRIOR TO PLANTING.
- ALL PLANTING BEDS ARE TO RECEIVE 3" OF SHREDDED WOOD MULCH. SPREAD PRE-EMERGENT AS PER MFR. INSTRUCTIONS BEFORE PLACING MULCH.
- PLANT BACKFILL MIX SHALL BE 1/4 COTTON BOLL COMPOST AND 3/4 EXISTING SOIL. ADD ROO' STARTER FERTILIZER AS PER MFR'S RECOMMENDATIONS.
- SPRAY ALL EXISTING TURF AREAS TO KILL EXISTING WEEDS AND GRASSES. ALL LAWN AREAS ARE TO BE TILLED TO A DEPTH OF 6" AND ALL DEBRIS REMOVED PRIOR TO PLANTING. TURF SEED SHALL BE DRILLED OR VERTICUT INTO SOIL.
- SOD LAWN AREAS WHERE INDICATED INCLUDING STREET RIGHT OF WAY. USE LOCALLY HARDY BUFFALO SOD.
- WARRANTY ALL PLANT MATERIAL FOR A PERIOD OF ONE YEAR FOLLOWING SUBSTANTIAL COMPLETION. WARRANTY LIMITED TO ONE REPLACEMENT PER PLANT. PLANTS KILLED BY OWNER NEGLIGENCE OR ACTS OF GOD EXCLUDED.
- PLANTING AREAS ARE TO BE EDGED WITH LOCALLY AVAILABLE STEEL EDGING IN EITHER BEAKER OR OPEN CHANNEL.
- LANDSCAPE CONTRACTOR IS TO PROVIDE TEMPORARY IRRIGATION FOR SOD AND SHRUBS. WATER FOR TEMPORARY IRRIGATION MAY BE SUPPLIED FROM BUILDING HOSE BIBS IF AVAILABLE AT TIME OF PLANTING. IF WATER FROM BUILDING IS UNAVAILABLE CONTRACTOR IS TO PROVIDE WATER FROM OFFSITE. SOD IS TO BE WATERED IMMEDIATELY AFTER INSTALLATION TO A POINT WHERE THE SOIL BELOW IS SATURATED TO A DEPTH OF 2". KEEP SOIL SATURATED FOR A PERIOD OF 21 DAYS THEN PROVIDE 1" OF WATER PER SQUARE FOOT ONCE A WEEK UNTIL SUBSTANTIAL COMPLETION. SHRUBS ARE TO RECEIVE 1" OF WATER PER WEEK AT A MINIMUM AFTER PLANTING UNTIL SUBSTANTIAL COMPLETION.

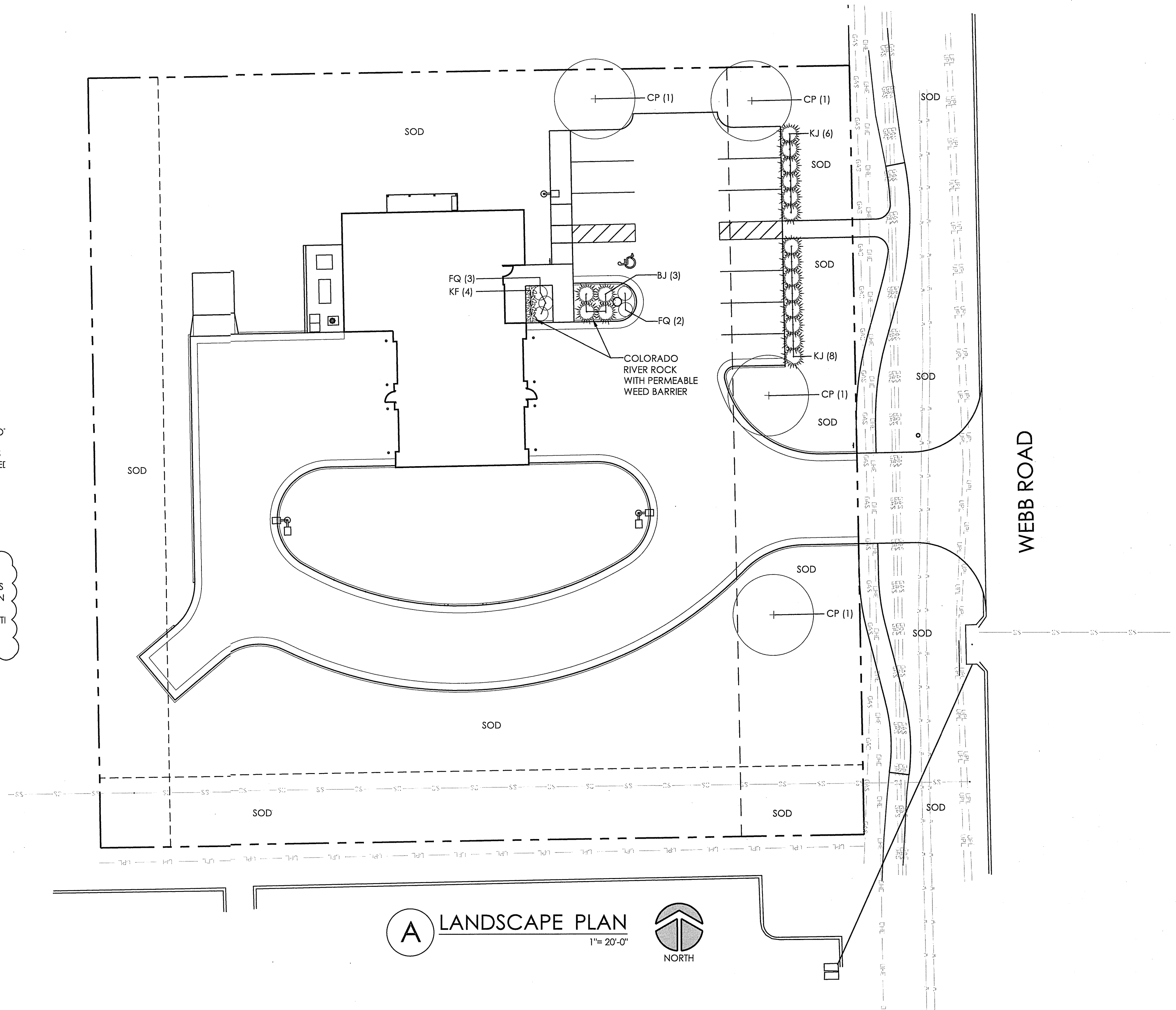

DATE DRAWN
12-20-17
REVISIONS
CITY COMMENTS 3-21-18

PRINTS ISSUED
OWNER REVIEW 12-28-17
50% COMPLETION 01-29-18
90% COMPLETION 02-12-18
PERMIT 2-27-18

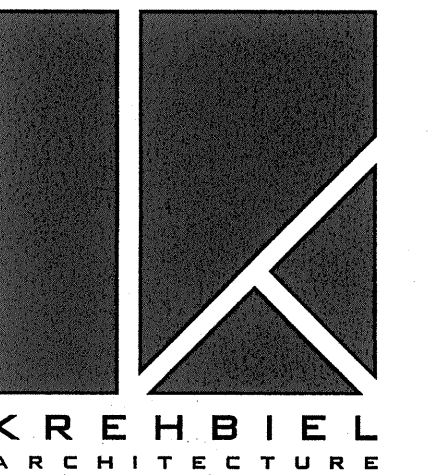

1300 E. Lewis
Wichita KS 67211
316.247.8233
316.247.8566 fax
krehbielarchitecture.com

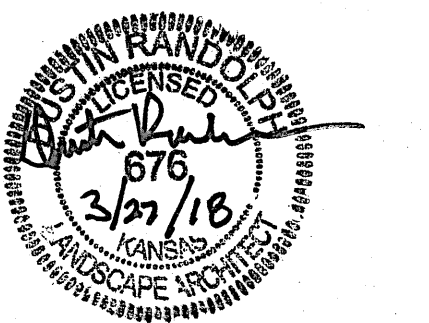

DATE

SEDGWICK COUNTY
EMS POST 15
3575 N. WEBB RD.
WICHITA, KANSAS

PROJECT NO.
17045
SHEET TITLE
LANDSCAPE PLAN

SHEET NO.
SL1.1

© Copyright 2017 Krehbiel Architecture

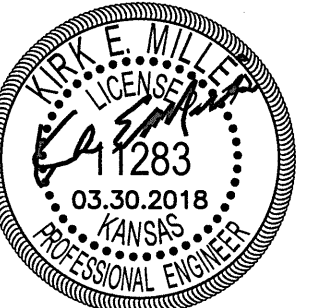

SEDGWICK COUNTY
EMS POST 15
3575 N. WEBB RD.
WICHITA, KANSAS

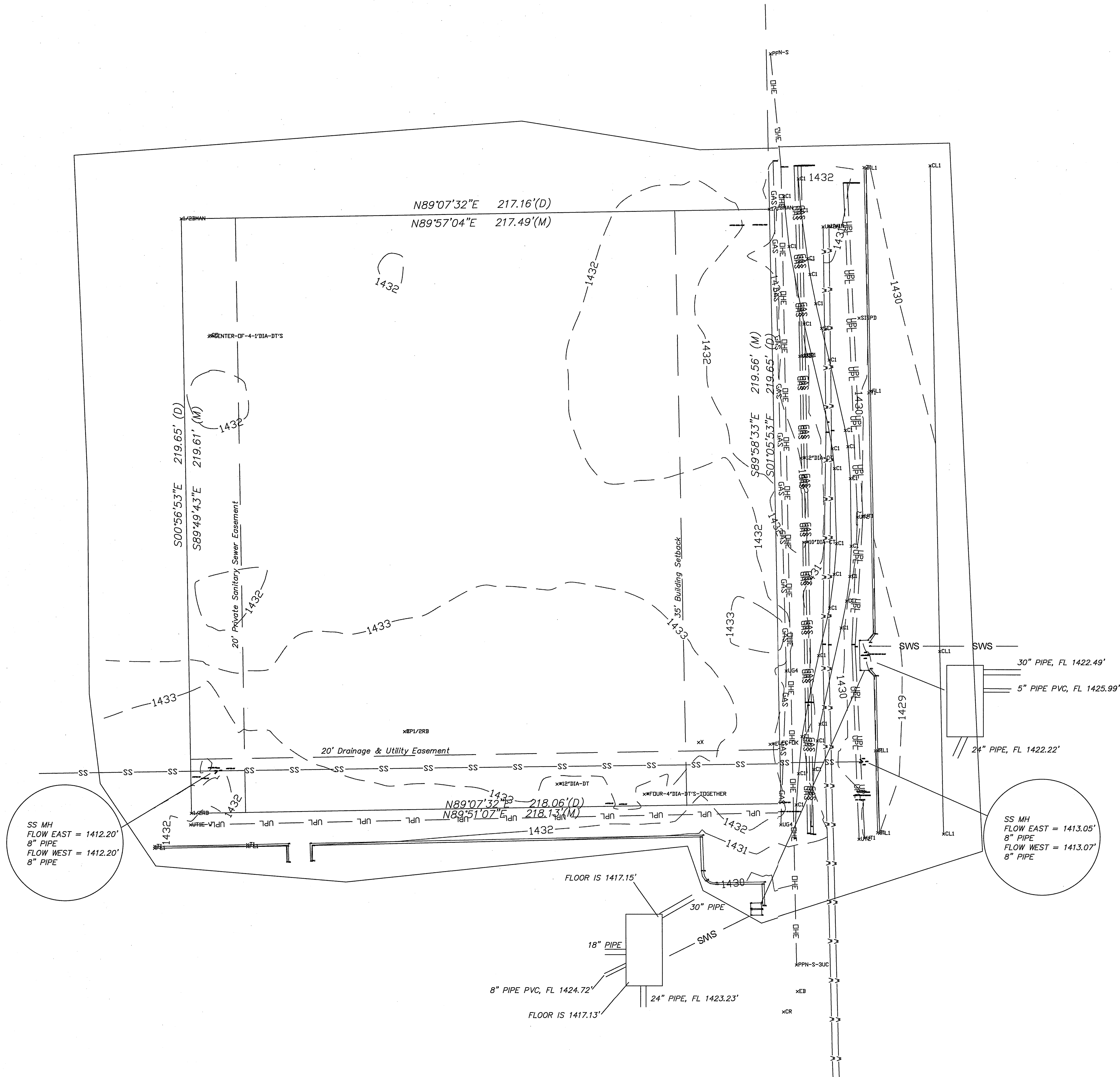

Benchmark

BM#1
COW Disc approximately 9' West of siren Pole and 3'
North of curb on the Northwest corner of 34th St. N.
and Webb Road.
Elev. = 1432.09 NAVD88

BM#2
Top of Existing SS Manhole. Approximately 15.5' North
of the North Property Line of Lot 11 & 12, Comotara
Industrial 5th Addition and 268' West of Center Line
of Webb Road.
Elev. = 1432.36 NAVD88

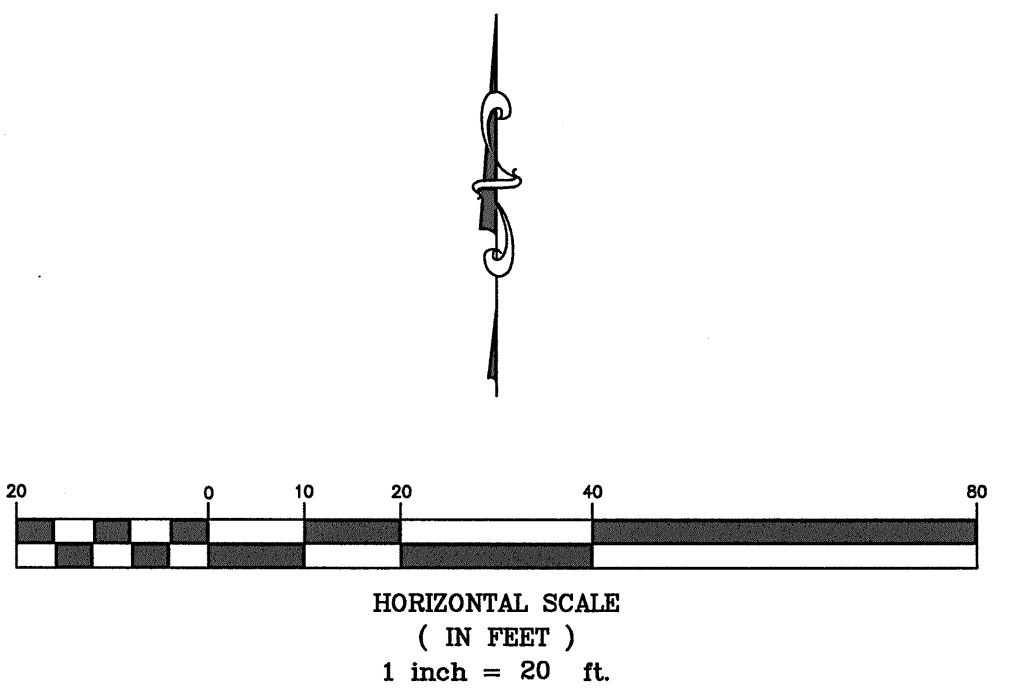

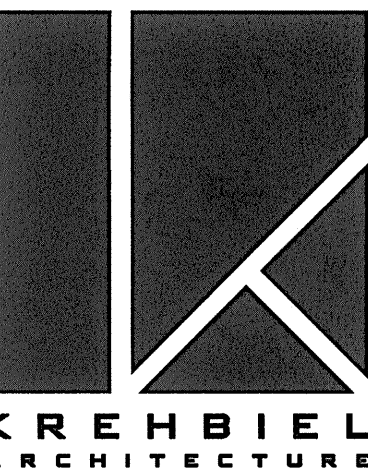

1300 E. Lewis
Wichita KS 67211
316.247.8233
316.247.8566 fax
krehbielarchitecture.com



DATUMS SHEET HAS BEEN
DATED ELECTRONICALLY
03-30-2018

SEDGWICK COUNTY
EMS POST 15
3575 N. WEBB RD.
WICHITA, KANSAS

PROJECT NO.
17045
SHEET TITLE
Grading Plan

SHEET NO.
C2.0

Ditch Section

4:1 MAX 4:1 MAX

Grading Legend:

- EP = Edge of Pavement
- EL = Elevation
- FL = Flow Line
- HP = High Point
- TC = Top of Curb
- SW = Top of Sidewalk
- TP = Top of Pavement
- TW = Top of Wall
- FFE = Finish Floor Elevation
- Flow Arrows
- Existing contours

Grade elevations =
1400.00 + marked elevation

Benchmark

BM#1
COW Disc approximately 9' West of siren Pole and 3'
North of curb on the Northwest corner of 34th St. N.
and Webb Road.
Elev. = 1432.09 NAVD88

BM#2
Top of Existing SS Manhole. Approximately 15.5' North
of the North Property Line of Lot 11 & 12, Comotara
Industrial 5th Addition and 268' West of Center Line
of Webb Road.
Elev. = 1432.36 NAVD88

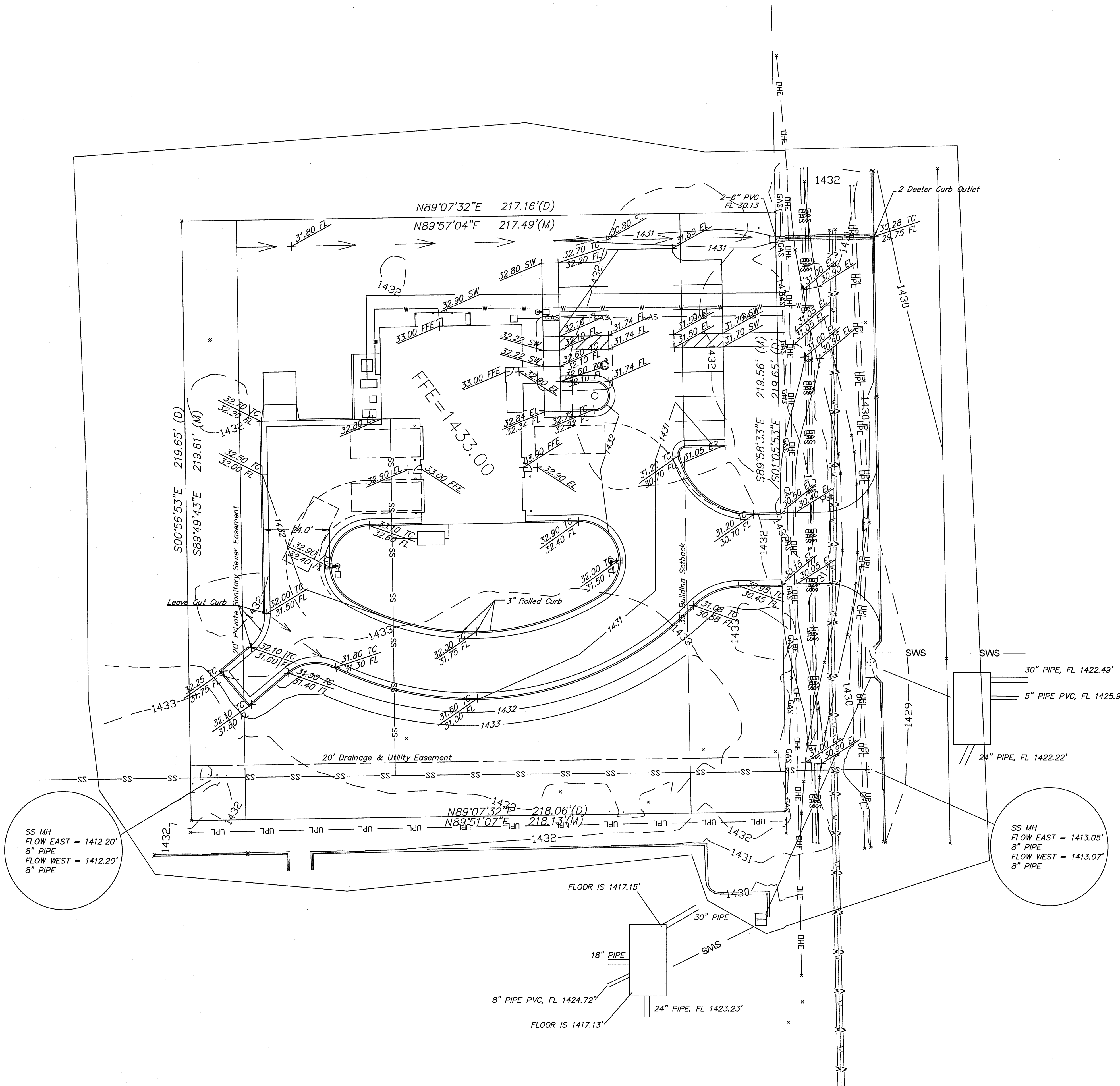
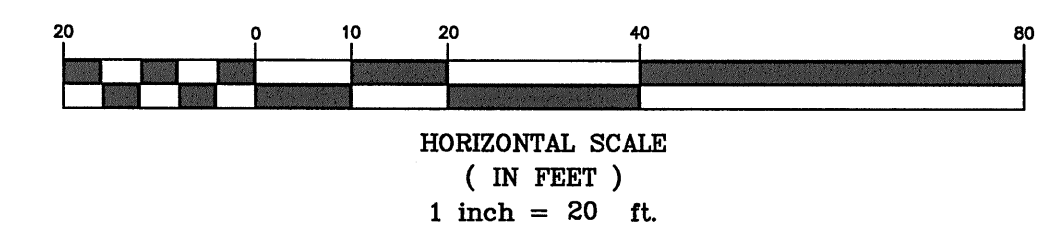

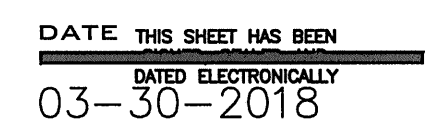

PROJECT NO.
17045

SHEET TITLE
Utility Plan

© Copyright 2017 Krehbiel Architecture

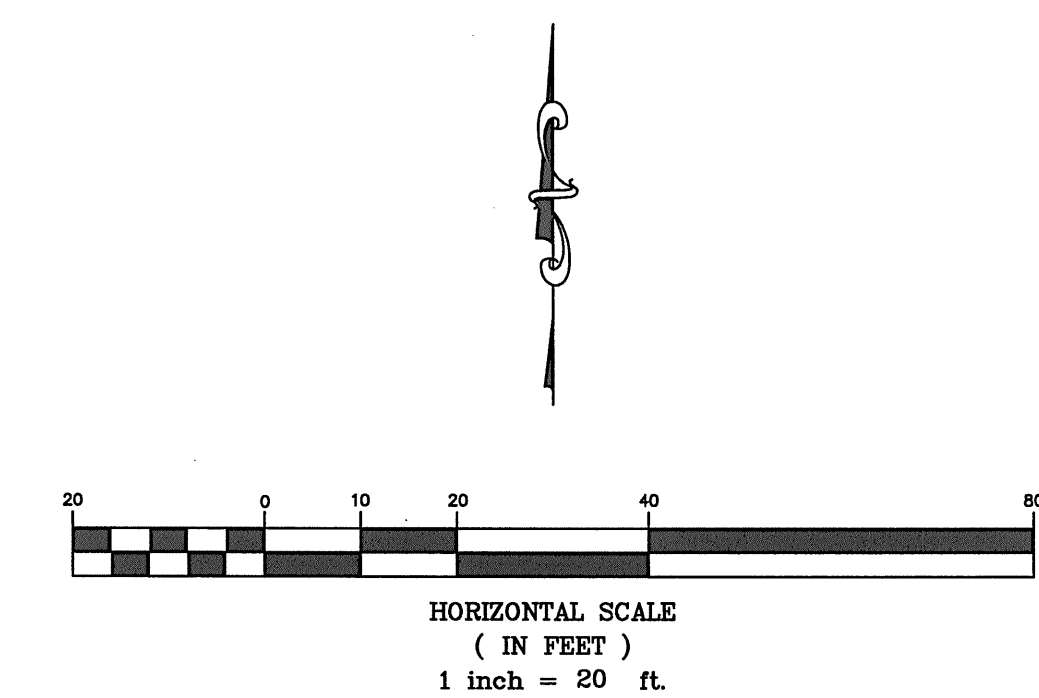

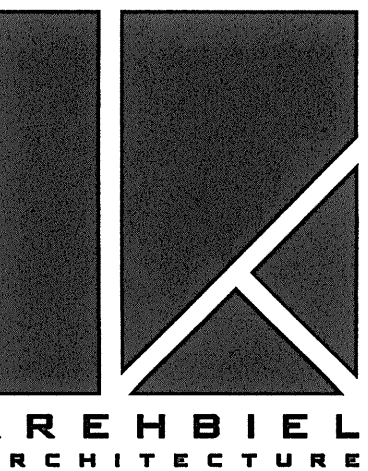

1300 E. Lewis
Wichita KS 67211
316.267.8233
316.267.8566 fax
krehbielarchitecture.com



DATENS SHEET HAS BEEN
DATED ELECTRONICALLY
03-30-2018

SEDGWICK COUNTY
EMS POST 15
3575 N. WEBB RD.
WICHITA, KANSAS

PROJECT NO.
17045
SHEET TITLE
Erosion Control
Plan

SHEET NO.
C4.0

General Notes:

1. The BMP's shown on this sheet are considered minimum standards. Whenever sediment enters the streets, storm sewers, ditches, or ponds, contractor will install additional BMP's, as needed, to correct the problem.
2. The soil erosion BMP's shown hereon must be in place at all times during construction until such time as the site is re-established with paving or grass.
3. Back of curb protection can include hay bale, silt fence, Curlex barrier, or approved alternate as shown on BMP standard details. This BMP must remain in place until the area between the curb and right-of-way line has been permanently stabilized.
4. The General Contractor is responsible for the installation and maintenance per the prevention maintenance plan.
5. Concrete trucks will be permitted to wash out only at approved locations, then maintain and clean up as conditions require, by contractor. No hazardous materials are expected to be encountered. Any spills (diesel, fuel, oil, etc.) will be cleaned up and removed immediately. Portable toilets will be supplied and maintained at various sites along the project. Disposal of sewage will be handled by a contracting firm specializing in this activity.
6. The above mentioned storm water prevention methods will be monitored daily and maintained as required. A weekly erosion control log will be posted in the job trailer onsite, and updated weekly. Site inspections are required within 24 hours after a precipitation event of 0.5" or greater.

LEGEND:

- Flow Direction
- Inlet Protection - to be provided at all inlets subject to silt laden runoff.
- Ditch Check
- Temporary Seeding and Matting.
- Silt Fence or Hay Bale Barrier - to be installed along property lines where runoff from construction site can run onto other properties.
- Stabilized Construction Entrance - to be used at all locations where vehicles or equipment enter or exit property.
- Back of Curb Protection - to be installed whenever curb is backfilled to less than 3 inches from top and disturbed earth exists adjacent thereto. (See City Standard Details.)

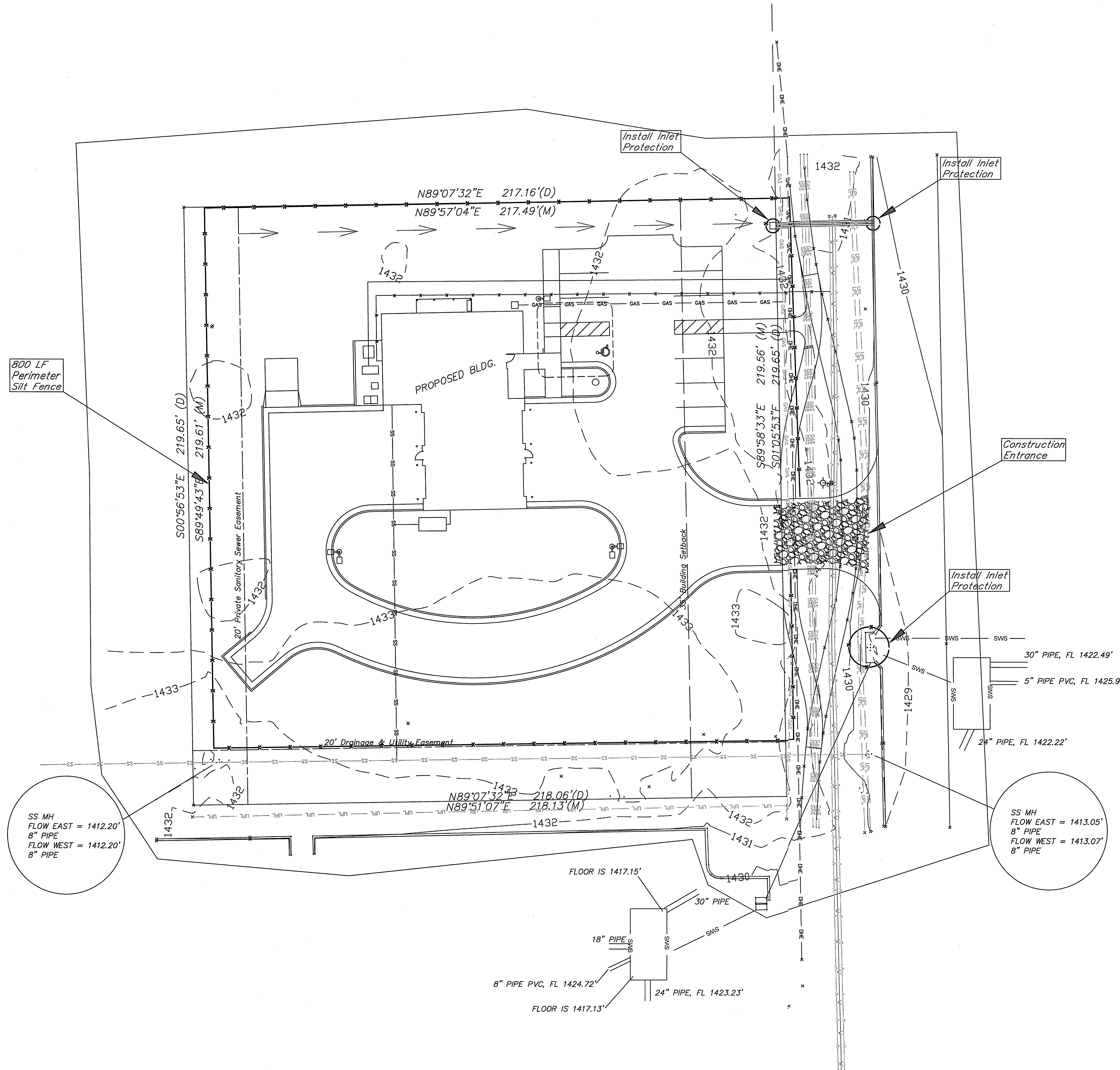
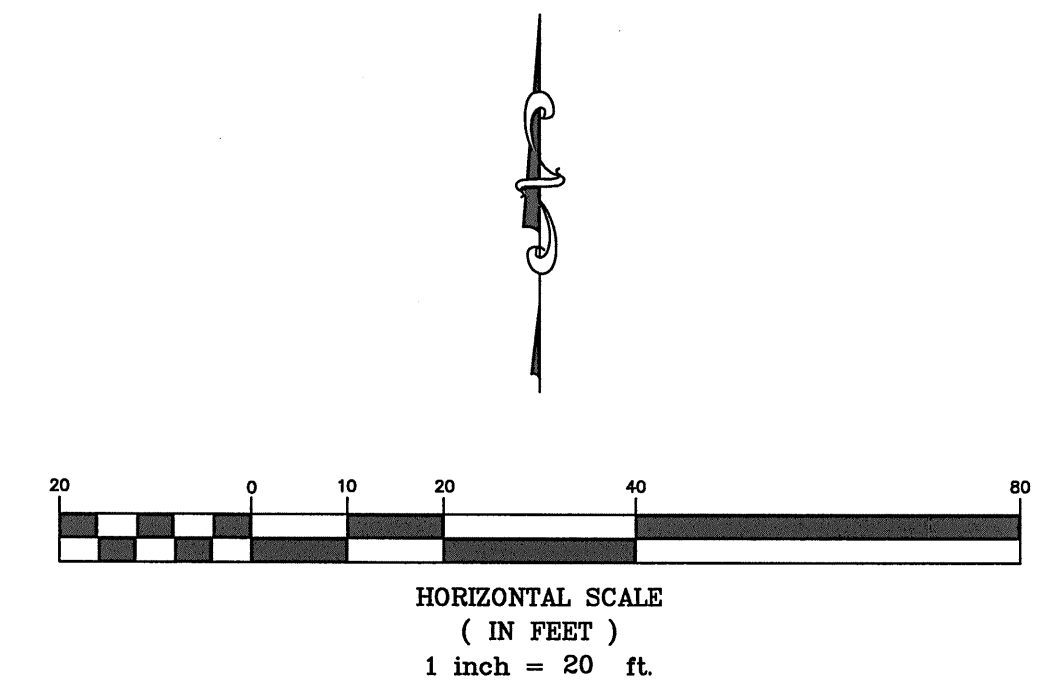

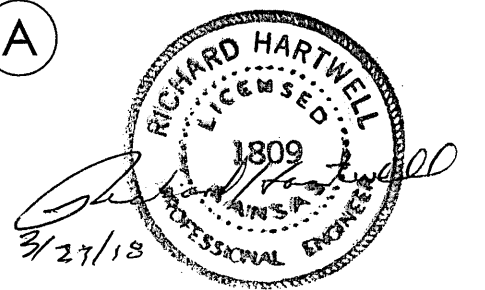
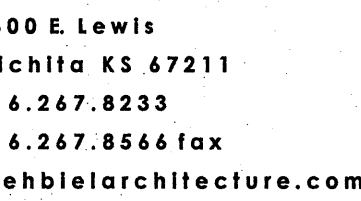

DESIGN LOADS AND SOIL PRESSURES (IBC 2012)

ROOF LIVE LOAD: 20 PSF WITH CODE PROVISIONS FOR SNOW
DRIFTING (GROUND SNOW $P_g = 15$ PSF)

BASIC WIND SPEED - 120 MPH EXPOSURE "B" IBC 1609 (120 MPH)
SEISMIC USE GROUP - 1; SEISMIC DESIGN CATEGORY - A; SEISMIC SITE
CLASS - D; SEISMIC/WIND IMPORTANCE FACTOR - 1.0. RISK CATEGORY IV,
Ss 0.11 & S1 0.56
ROOM 110, IBC 423.11 250 MPH WIND, EQUIP PLATFORM 250 PSF DESIGN
LOAD
MIN. SOIL BEARING REQUIRED - 2,000 PSF

STRUCTURAL GENERAL NOTES:

DESIGN AND CONSTRUCTION SHALL CONFORM TO "INTERNATIONAL
BUILDING CODE, 2012 EDITION" AS AMENDED AND ADOPTED BY THE
CITY OF WICHITA.

GENERAL

- GENERAL CONTRACTOR SHALL REVIEW AND STAMP ALL SHOP DRAWINGS BEFORE SUBMITTAL FOR APPROVAL.
- THE CONTRACTOR SHALL VERIFY ALL DIMENSIONS AND ELEVATIONS WITH ARCHITECTS PLANS BEFORE STARTING WORK.
- CONTRACTOR SHALL PROVIDE AND MAINTAIN TEMPORARY BRACING, SHORING, GUYING, ETC. AND OTHER METHODS TO PREVENT EXCESSIVE STRESSES AND HOLD STRUCTURAL ELEMENTS IN PLACE DURING CONSTRUCTION. THESE PROVISIONS TO REMAIN IN PLACE UNTIL SUFFICIENT PERMANENT MEMBERS ARE CONSTRUCTED TO INSURE THE SAFETY OF STRUCTURE.
- FABRICATOR SHALL HIGHLIGHT CHANGES IN SHOP DRAWINGS WHICH DO NOT COMPLY WITH THE DESIGN DRAWINGS.

CONCRETE:

- FOOTINGS MAY BE POURED TO NEAT LINES OF EXCAVATIONS PROVIDING VERTICAL LINES OF EXCAVATIONS CAN BE MAINTAINED DURING CONCRETE PLACEMENT.
- NO ALUMINUM SHALL BE IMBEDDED IN ANY CONCRETE.
- ALL STRUCTURAL REGULAR WT. CAST-IN-PLACE CONCRETE SHALL HAVE A MIN. COMPRESSIVE STRENGTH OF 3000 PSI @ 28 DAYS (TYPICAL UNLESS OTHERWISE NOTED). SLABS ON GRADE AND SLABS ON METAL DECK TO HAVE A MIN. COMPRESSIVE STRENGTH OF 3500 PSI @ 28 DAYS. ALL CONCRETE SHALL BE IN CONFORMANCE WITH THE LATEST A.C.I. 301 STANDARDS PUBLICATION.
- GROUT WHERE INDICATED ON PLANS AT BASE PLATES SHALL BE NON-METALLIC NON-SHRINK WITH A MINIMUM COMPRESSIVE STRENGTH OF 6,000 PSI @ 28 DAYS CONFORMING TO ASTM C 1107.
- SLABS ON GRADE AND SLABS ON METAL DECK SHALL BE THICKNESS CALLED OUT ON PLAN WITH MESH AT CENTER OF SLAB THICKNESS AS NOTED.
- ALL MESH SHALL MEET ASTM A-185 LAP A MIN. OF 6" OR ONE FULL MESH, WHICHEVER IS GREATER.
- ANCHOR BOLTS AS NOTED PER COLUMN SCHEDULE.
- ALL REINFORCING BARS SIZE #3 & #4 SHALL MEET ASTM A615 GRADE 40. ALL REINFORCING BARS #5 THRU #11 SHALL MEET ASTM A615 GRADE 60.
- REINFORCEMENT SHALL BE CONTINUOUS & LAPPED 30 BAR DIAMETERS (2'-0" MIN.) EXCEPT AS NOTED AND PROVIDE CORNER BARS OF THE SAME SIZE & SPACING.
- CONCRETE PROTECTION FOR REINFORCEMENT SHALL BE 3/4" CLEAR FOR SLABS, 2" CLEAR FOR FORMED SURFACES, & 3" CLEAR FOOTINGS (TYPICAL UNLESS OTHERWISE NOTED).
- REINFORCEMENT SHALL BE DETAILED IN ACCORDANCE WITH THE LATEST A.C.I. DETAILING MANUAL. PLACE AND SUPPORT REINFORCING WITH ACCESSORIES (MAX. SPACING - 48" CENTERS). USE 3" SBP SUPPORTS AT ALL FOOTINGS.
- ALL ANCHORS WHERE NOTED SHALL BE MANUFACTURED BY HILTI, INC. OR SIMPSON AND INSTALLED PER MFRS. SPECIFICATIONS. SUBSTITUTIONS SHALL BE SUBMITTED FOR REVIEW AND APPROVAL WITH APPROPRIATE ICBO EVALUATION REPORTS.

STEEL: (TO BE COORDINATED WITH PRE-ENGINEERED METAL BUILDING SUPPLIER)

- STRUCTURAL STEEL BEAMS SHALL MEET ASTM A992 ($F_y = 50$ KSI MIN.), STRUCTURAL STEEL PLATES, ANGLES AND CHANNELS SHALL MEET ASTM A36 ($F_y = 36$ KSI MIN.), STRUCTURAL TUBING (HSS) - ASTM A500 GRADE B ($F_y = 46$ KSI). ALL ANCHOR BOLTS - ASTM A307 OR ASTM F-1554, GRADE 36 TYPICAL UNLESS NOTED.
- ALL STRUCTURAL FIELD CONNECTIONS SHALL HAVE STANDARD A.I.S.C. FRAMING CONNECTIONS WITH 307 BOLTS AND WASHERS AS REQUIRED, INSTALLED WITH TURN-OF-THE-NUT METHOD (UNLESS NOTED). ERECTION DRAWINGS SHALL SHOW ALL FIELD WELDS AS APPROPRIATE.
- STEEL BEAMS SHALL BE FABRICATED WITH MILL CAMBER UP.
- WELDING SHALL CONFORM TO CURRENT A.W.S. "STRUCTURAL WELDING CODE - STEEL" AND "STRUCTURAL WELDING CODE - SHEET STEEL" SPECIFICATIONS AND BE COMPLETED BY AN A.W.S. CERTIFIED WELDER.
- ALL FIELD WELDS TO BE WITH E70XX ELECTRODES.
- ANY SHOP AND FIELD SPLICES WITHIN THE STEEL MEMBERS DESIGN LENGTH MUST BE MADE WITH A FULL PENETRATION WELD AND PROVED ADEQUATE BY NON-DESTRUCTIVE TESTING AT THE CONTRACTORS EXPENSE.
- FORM DECK WHERE SHOWN SHALL BE VULCRAFT 1 1/2" 22 GAUGE OR REVIEWED EQUIVALENT. ERECT PER MANUFACTURERS REQUIREMENT AND SPECIFICATIONS. PROTECT FROM WEATHER ON SITE IF NOT PAINTED OR GALVANIZED. WELD PATTERN OF ROOF DECK TO JOIST 3/64
- STEEL DECK MANUFACTURER SHALL BE A MEMBER OF THE STEEL DECK INSTITUTE (S.D.I.).
- AT ROOF EDGES PROVIDE (1) - ANGLE 3 X 3 X 3/16
- ALL STEEL JOISTS TO BE FABRICATED AND ERECTED PER S.J.I. INCLUDING BRIDGING AND ANCHORS. CONCENTRATED LOADS FROM SUSPENSION OF MISC. ITEMS FROM JOIST SHALL BE ONLY AT THE TOP CHORD PANEL POINTS EXCEPT WHEN USING TOP CHORD STIFFENERS PER MFGR.

LIGHT GAUGE STRUCTURAL STEEL FRAMING:

- ALL DESIGN SHALL BE IN CONFORMANCE WITH AISI "SPECIFICATIONS FOR THE DESIGN OF COLD FORMED STEEL STRUCTURAL MEMBERS". WIND OR LATERAL LOAD DEFLECTION SHALL BE LIMITED TO L/240 OF THE SPAN.
- MINIMUM GAUGE OF EXTERIOR & INTERIOR BEARING WALL STUDS SHALL BE 20 GA., UNLESS NOTED ON PLAN/SCHEDULE OTHERWISE.
- TRACKS SHALL BE SECURELY ANCHORED TO THE SUPPORTING STRUCTURE TO PROPERLY TRANSFER IMPOSED LOADS. MIN. GAUGE OF TRACKS SHALL BE 16 GA., UNLESS NOTED OTHERWISE.
- PROVIDE WALL STUD BRIDGING MECHANICALLY ATTACHED TO EACH STUD AS RECOMMENDED BY THE MFGR. MAX. SPACING SHALL BE 4'-0" O.C.
- ALL EXTERIOR METAL STUD WALLS SHALL BE 6" AT 16" O.C. UNLESS NOTED OTHERWISE.
- ALL FRAMING COMPONENTS SHALL BE CUT SQUARELY FOR ATTACHMENTS TO PERPENDICULAR MEMBER(S). MEMBERS SHALL BE HELD POSITIVELY IN PLACE UNTIL PROPERLY FASTENED.
- ALL EXTERIOR GYPSUM SHEATHING BOARD (IF USED) TO HAVE SOLID CONSTRUCTION WITH NO. 11 GAUGE, 1-3/4" LONG 7/16" HEAD DIAMOND POINT GALVANIZED NAILS AT 4" O.C. PERIMETER AND EDGES, 12" O.C. IN FIELD.
- NOTCHES OR SPLICES IN ANY STRUCTURAL STUDS WILL NOT BE PERMITTED.
- DO NOT NOTCH, DRILL, OR CUT ANY HOLES IN LOAD BEARING STUDS FOR ELECTRICAL OR MECHANICAL EQUIPMENT. USE EXISTING FABRICATED HOLES.

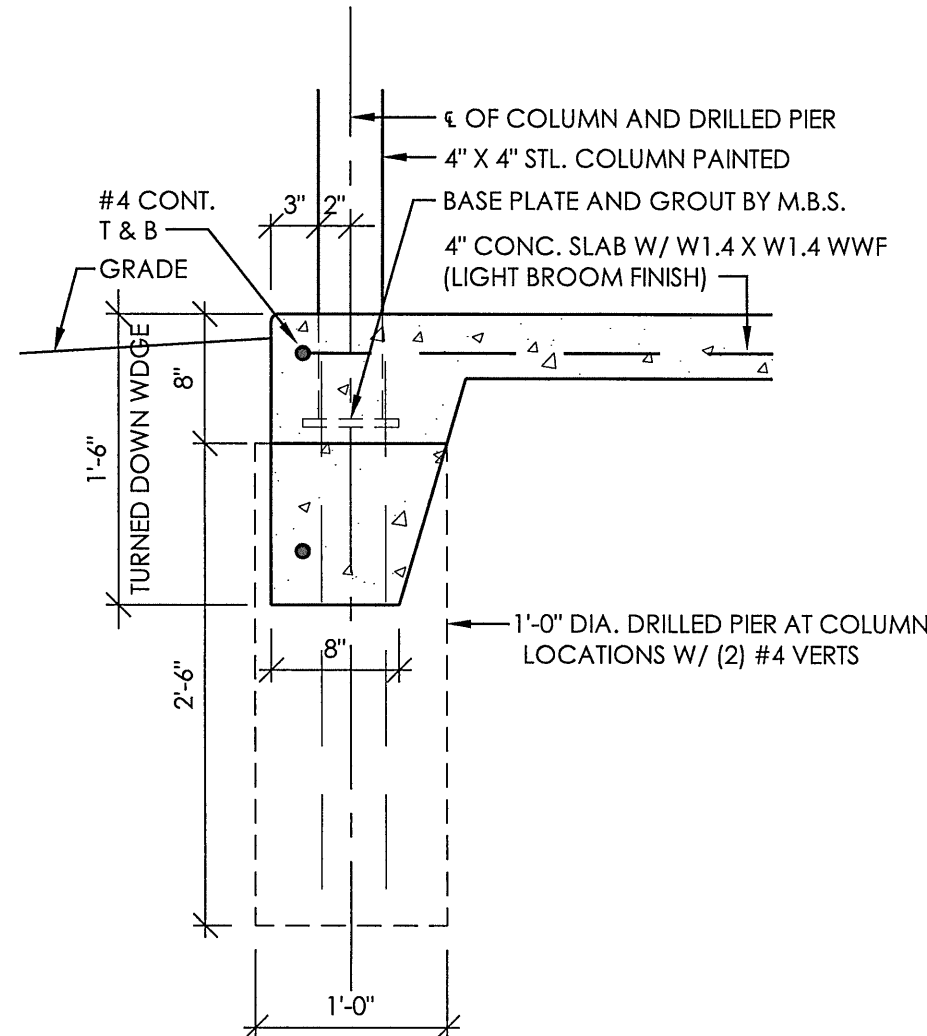

3 PATIO / PORCH COLUMN FOOTING
1"=1'-0"

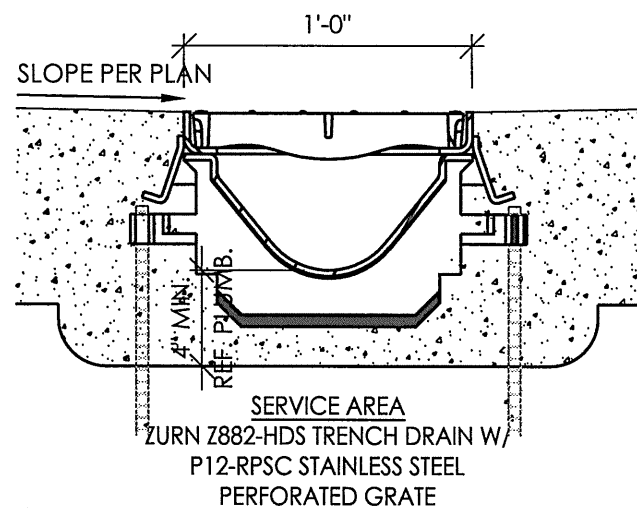

2 TRENCH DRAIN DETAIL
AMBULANCE BAY
1-1/2"=1'-0"

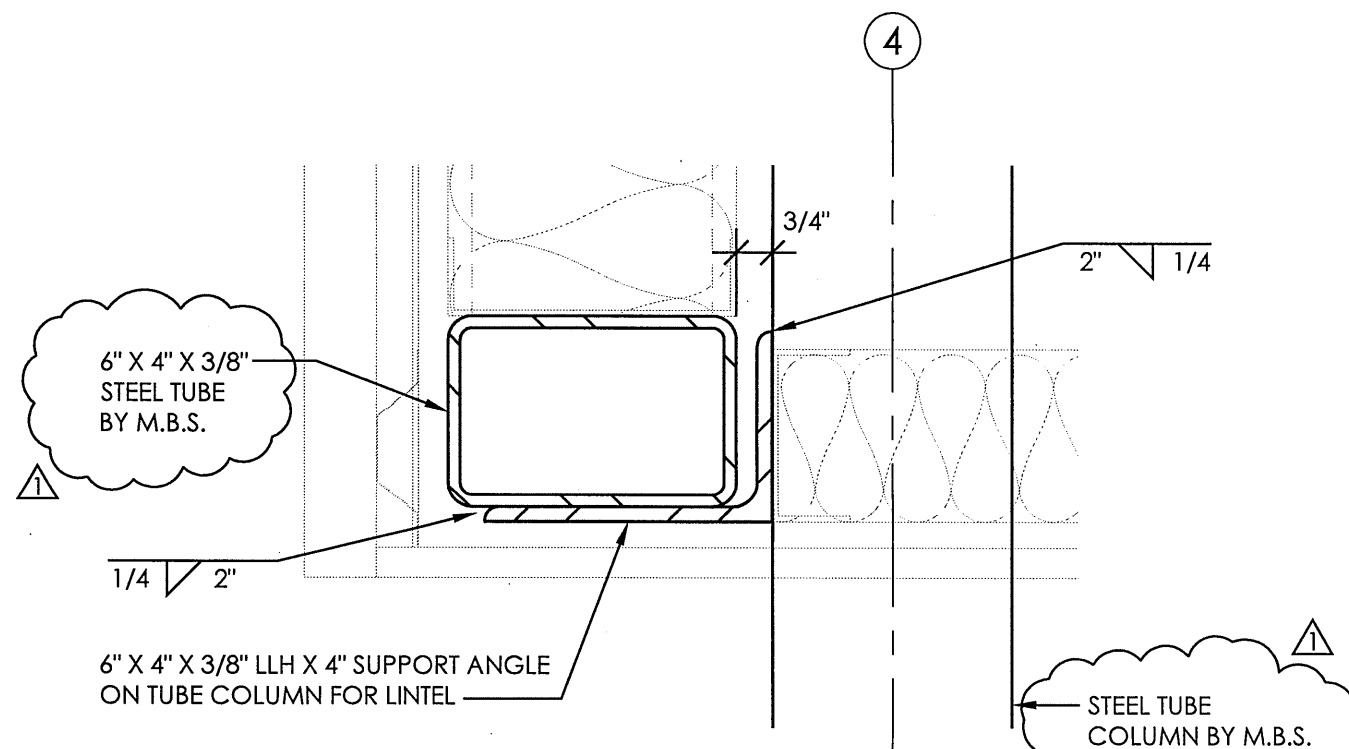

1 SOFFIT LINTEL DETAIL
GRID LINE 4 BETWEEN B AND D
3"=1'-0"

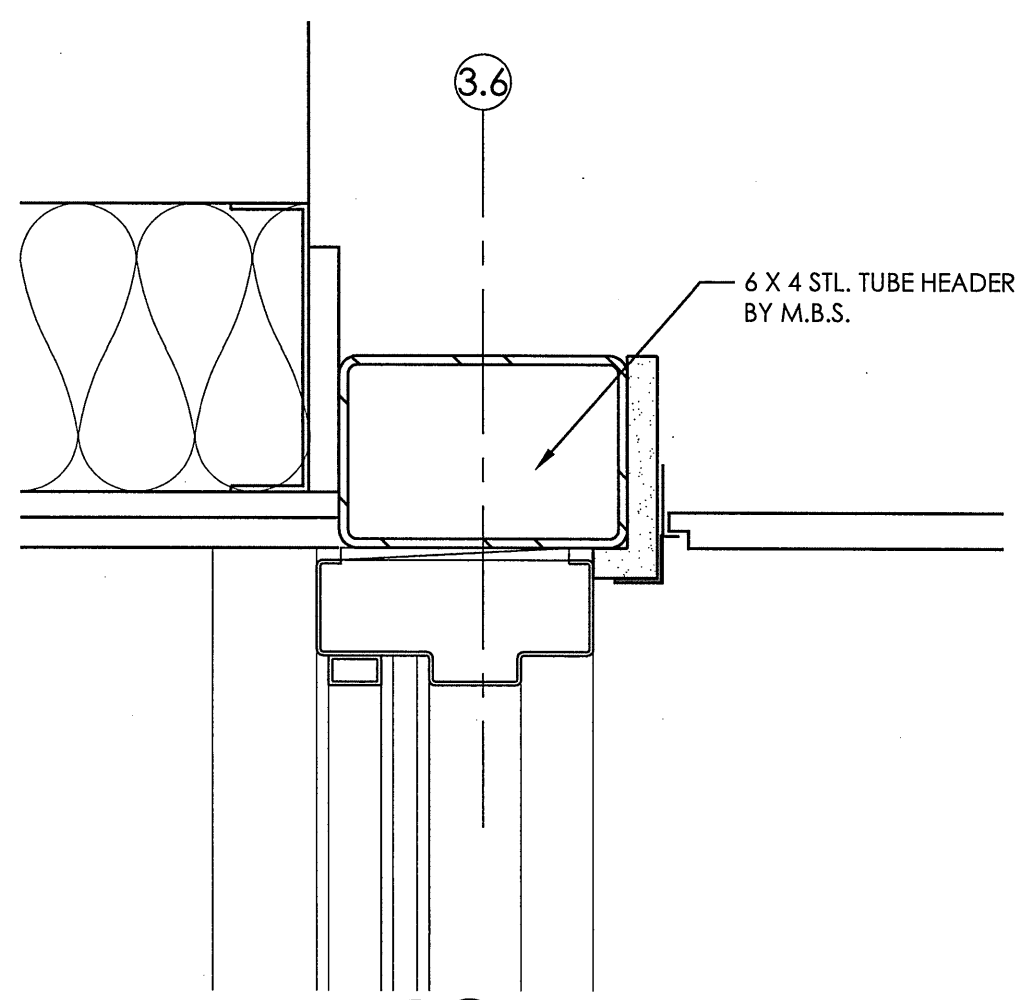

4 EXT. WINDOW HEAD DETAIL
EAST WALL AT ENTRY
3"=1'-0"

1. CONTRACTOR SHALL FIELD VERIFY ALL DIMENSIONS AS SHOWN ON PLANS AND BE FAMILIAR WITH EXISTING CONDITIONS.
2. INSIDE DIMENSIONS ARE TO FACE OF STUD OR FACE OF MASONRY UNLESS NOTED OTHERWISE ON PLANS.
3. THE CONTRACTOR IS RESPONSIBLE FOR VERIFICATION OF ALL DIMENSIONS IN THE FIELD.
IF DISCREPANCIES ARE FOUND WITHIN THE ARCHITECT'S PLANS OR BETWEEN ARCHITECTURAL AND MECHANICAL DRAWINGS, THE C.S. SHALL NOTIFY THE ARCHITECT AND CONSULTING ENGINEER OF SUCH DISCREPANCIES BEFORE CONTINUING WITH CONSTRUCTION.
4. ANY OBSTACLES OR PROBLEMS ENCOUNTERED DURING CONSTRUCTION SHALL BE BROUGHT TO THE ATTENTION OF THE OWNER'S REPRESENTATIVE FOR RESOLUTION PRIOR TO ANY ACTION ON THE CONTRACTOR'S PART.
5. THE CONTRACTOR IS RESPONSIBLE FOR CONFORMANCE TO ALL APPLICABLE LOCAL, STATE, AND FEDERAL CODES.
6. THE CONTRACTOR IS RESPONSIBLE FOR COORDINATION OF THE INSTALLATION OF SITE UTILITIES, HOOK-OUTS OF THE BUILDINGS, SERVICE ENTRANCE AND PANEL SCHEDULES, AND COORDINATION OF WORK BY ELECTRICAL, H.V.A.C., AND PLUMBING SUBCONTRACTORS.
7. CONTRACTOR SHALL COORDINATE ALL EQUIPMENT FURNISHED BY OTHERS WITH OWNER FOR REQUIREMENTS AS TO SIZE LOCATIONS, ELECTRICAL SERVICE AND CAPACITY, WATER SERVICE, DRAINAGE REQUIREMENTS, AND/OR GAS SERVICE.
8. PROVIDE 2A10BC FIRE EXTINGUISHER AND RECESSED CABINET WHERE INDICATED. REF. DTL. 1/A/1.1

2X2 MR LAY-IN CEILING

MOISTURE RESISTANT GYP. BD. ON ALL SHOWER WALLS

3 5/8" METAL STUDS @ 16" O.C. W/ 5/8" TYPE-X GYPBD.

FINISH FLOOR

P4

2X2 MR LAY-IN CEILING

WALL FINISH (REF. FINISH SCHEDULE)

MOISTURE RESISTANT GYP. BD. ON ALL SHOWER WALLS

3 5/8" METAL STUDS @ 16" O.C. W/ 5/8" TYPE-X GYPBD.

FINISH FLOOR

P5

NOTE: PARTITION TYPES VARY, VERIFY WALL CONSTRUCTION AT EACH FIRE EXTINGUISHER LOCATION.

30" MAX. ABOVE FIN.

SECTION

FIRE EXT. CABINET DETAILS

(SEMI-RECESSED)

0' 6" 1' 2'

1" = 1'-0"

1" = 1'-0"

A1	SS GRAB BARS	MFR: BOBRRICK STYLE: B-6806 FINISH: SATIN STAINLESS STEEL
A2	COAT HOOK	MFR: DOUG MOCKETT & COMPANY STYLE: CH23 FINISH: SATIN STAINLESS STEEL
A3	NAPKIN RECEPTACLE	MFR: BOBRRICK STYLE: B254 FINISH: STAINLESS STEEL
A4	MIRROR - SS FRAME	MFR: BRADLEY STYLE: 780 ANGLE-FRAME MIRROR FINISH: SATIN STAINLESS STEEL SIZE: VARIES (REF. INT. ELEVATIONS)
A5	TOILET TISSUE DISPENSER	MFR: BRADLEY STYLE: 5127 FINISH: SATIN STAINLESS STEEL
A6	PAPER TOWEL DISPENSER	MFR: BRADLEY STYLE: 2441 FINISH: SATIN STAINLESS STEEL
A7	PLASTIC LAMINATE LOCKERS	MFR: SEE MATERIALS LEGEND A.1.2 STYLE: TBD FINISH: 16" X 16" X 72"
B1	STATIONARY DRESSING BENCH	MFR: SCHOOLLOCKERS.COM FINISH: BEIGE POWDERCOAT PEDESTAL STYLE: LOCKER FROM BENCH W. BACKREST SIZE: 42"W X 70"D

C1	COFFEE MAKER	MFR: MODEL: FINISH: SIZE:	BUNN TBD BY OWNER TBD TBD
E1	ELECTRIC RANGE- DROP IN	MFR: MODEL: FINISH: SIZE:	GE STAINLESS STEEL 30"
M1	MICROWAVE	MFR: MODEL: FINISH: SIZE:	GE JES1142SPSS STAINLESS STEEL 11 1/8" H x 21 7/8" W x 15 1/8" D
H1	RANGE HOOD	MFR: MODEL: FINISH: SIZE: NOTE:	BROAN 89000 SERIES STAINLESS STEEL 36" BUILT-IN
R1	TOP FREEZER REFRIGERATOR	MFR: MODEL: FINISH: SIZE: HINGE: OPTIONS:	GE STAINLESS STEEL 44 3/8" H x 29 1/2" W x 32 1/8" D RIGHT ICEMAKER INCLUDED

FLOOR PLAN
2,998 SQ. FT. 1/4"=1'-0"



DOOR SCHEDULE

MK.	SIZE	TYPE	HEAD	JAMB	SILL	DOOR FINISH	FRAME FINISH	REMARKS
1	3'-0" x 7'-0" x 1 3/4"	I	17/A1.4	11/A1.3	5/A1.4	PAINTED	PAINTED	KEY CARD LOCK, CLOSER
2	3'-0" x 7'-0" x 1 3/4"	II	12/A1.4 SIM.	6/A1.4	5/A1.4	PAINTED	PAINTED	KEY CARD LOCK, CLOSER
3	3'-0" x 7'-0" x 1 3/4"	V	8/A1.4	7/A1.4		STAINED	PAINTED	PRIVACY SET
4	3'-0" x 7'-0" x 1 3/4"	V	8/A1.4	7/A1.4		STAINED	PAINTED	PASSAGE SET
5	2'-0" x 7'-0" x 1 3/4"	VI	8/A1.4	7/A1.4		STAINED	PAINTED	LOCKSET
6	3'-0" x 7'-0" x 1 3/4"	V	8/A1.4	7/A1.4		STAINED	PAINTED	PRIVACY SET
7	3'-0" x 7'-0" x 1 3/4"	II	3/A1.4 SIM.	3/A1.4	5/A1.4	PAINTED	PAINTED	PUSH PULL, CLOSER
8	12'-0" X 12'-0"	IV	9/A1.4	1/A1.4		PAINTED	PAINTED	OPERATOR
9	3'-0" x 7'-0" x 1 3/4"	III	12/A1.4 SIM.	2/A1.4	5/A1.4	PAINTED	PAINTED	KEY CARD LOCK, CLOSER
10	12'-0" X 12'-0"	IV	9/A1.4	1/A1.4		PAINTED	PAINTED	OPERATOR
11	12'-0" X 12'-0"	IV	9/A1.4	1/A1.4		PAINTED	PAINTED	OPERATOR
12	3'-0" x 7'-0" x 1 3/4"	III	12/A1.4 SIM.	2/A1.4	5/A1.4	PAINTED	PAINTED	TRILOGY DL2800 LOCK, CLOSER
13	12'-0" X 12'-0"	IV	9/A1.4	1/A1.4		PAINTED	PAINTED	OPERATOR
14	3'-0" x 7'-0" x 1 3/4"	VIII	4/A1.4 SIM.	4/A1.4 SIM.		PAINTED	PAINTED	3 POINT LOCK
15	3'-0" x 7'-0" x 1 3/4"	VII	8/A1.4	7/A1.4		STAINED	PAINTED	PASSAGE SET
16	2'-0" x 7'-0" x 1 3/4"	VI	8/A1.4	7/A1.4		STAINED	PAINTED	PASSAGE SET

ALL DOORS REQUIRED FOR EGRESS SHALL BE INSTALLED WITH APPROVED HARDWARE AS LISTED BELOW:

- EXIT DOORS SHALL BE OPENABLE FROM THE INSIDE WITHOUT THE USE OF A KEY OR ANY SPECIAL KNOWLEDGE OR EFFORT. SEE IBC 1003.3.1.8 FOR EXCEPTIONS.
- MANUALLY OPERATED EDGE OR SURFACE MOUNTED FLUSH BOLTS AND SURFACE BOLTS ARE PROHIBITED.
- ALL HANDLES, PULLS, LATCHES, LOCKS AND OTHER OPERATING DEVICES SHALL BE ADA COMPLIANT.
- UNLATCHING / UNLOCKING FUNCTION OF DOORS MARK 2,9,12 AND 14 WILL BE LEVER ACTION.
- DOOR MARK 1 IS TO BE PROVIDED WITH LEVER HARDWARE TO MEET EGRESS REQUIREMENTS

DOOR TYPES

T = TEMPERED GLASS

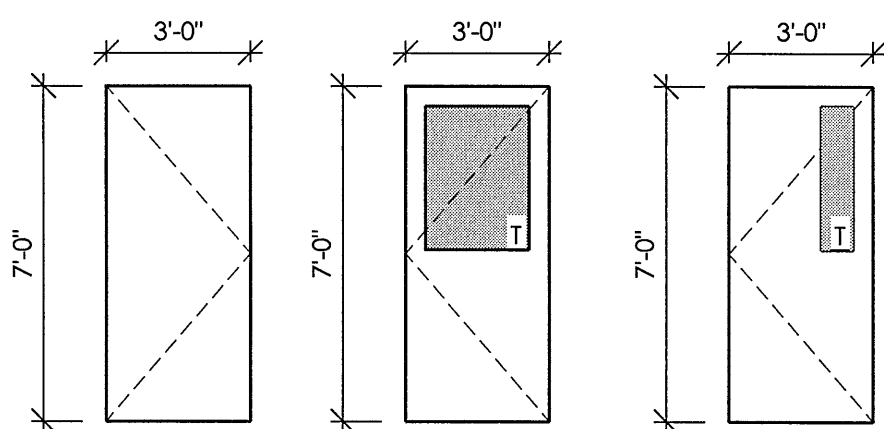

TYPE I

1 3/4" H.M. DOOR
H.M. FRAME PAINTED

TYPE II

1 3/4" H.M. DOOR WITH
VISION PANEL
H.M. FRAME PAINTED

TYPE III

1 3/4" H.M. DOOR WITH
VISION PANEL
H.M. FRAME PAINTED

TYPE IV

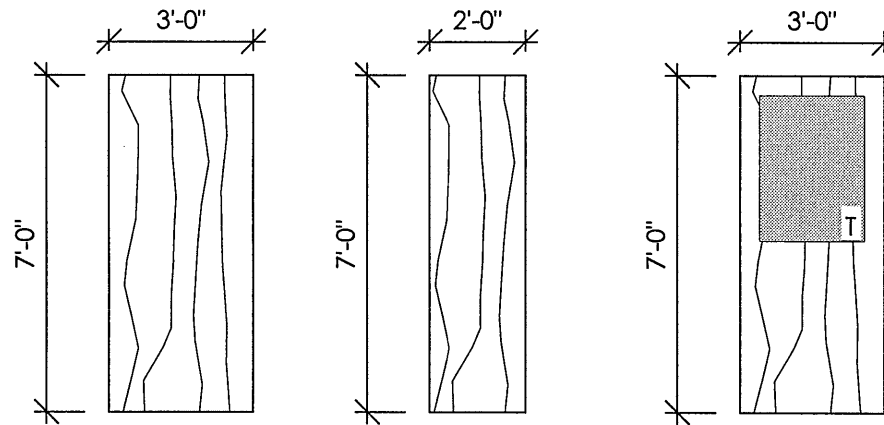
SECTIONAL OVERHEAD
GARAGE DOOR
PRE-FINISHED PAINTED

TYPE V

1 3/4" SOLID CORE
WD. DOOR - STAIN
H.M. FRAME PAINTED

TYPE VI

1 3/4" SOLID CORE
WD. DOOR - STAIN
H.M. FRAME PAINTED

TYPE VII

1 3/4" SOLID CORE
WD. DOOR WITH
VISION PANEL - STAIN
H.M. FRAME PAINTED

TYPE VIII

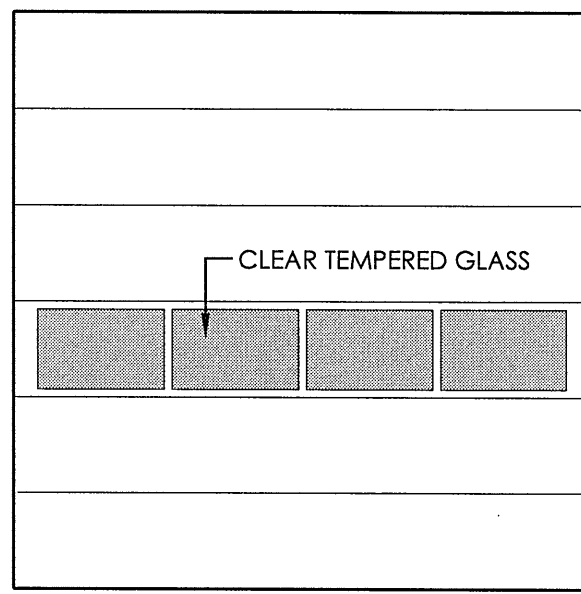
1 3/4" H.M. DOOR
"STORMPRO"
REINFORCED
H.M. FRAME PAINTED

ROOM FINISH SCHEDULE

MARK	ROOM NAME	FLOOR	BASE	WALLS	CEILING	HT.	REMARKS
		SEALED CONC.	VINYL TILE	PAINTED TILE	ACT EXPOSED-PID.		
101	ENTRY					10'-0"	WALLS PAINTED P-1
102	OFFICE AREA					9'-0"	WALLS PAINTED P-3
103	DINING					10'-0"	WALLS PAINTED P-1
104	LOUNGE					10'-0"	WALLS PAINTED P-1
105	MENS					9'-0"	WALLS PAINTED P-2 ABOVE TILE
106	MECH/ELEC.					9'-0"	WALLS PAINTED P-1
107	WOMENS					9'-0"	WALLS PAINTED P-2 ABOVE TILE
108	LOCKER ROOM					10'-0"	WALLS PAINTED P-1
109	KITCHEN					10'-0"	WALLS PAINTED P-1
110	SHELTER / WORK RM.					9'-0"	WALLS PAINTED P-1
111	AMBULANCE RM.					VARIES	WALLS PAINTED P-1 ABOVE LINEAR PANELS

WINDOW TYPES

T = TEMPERED GLASS

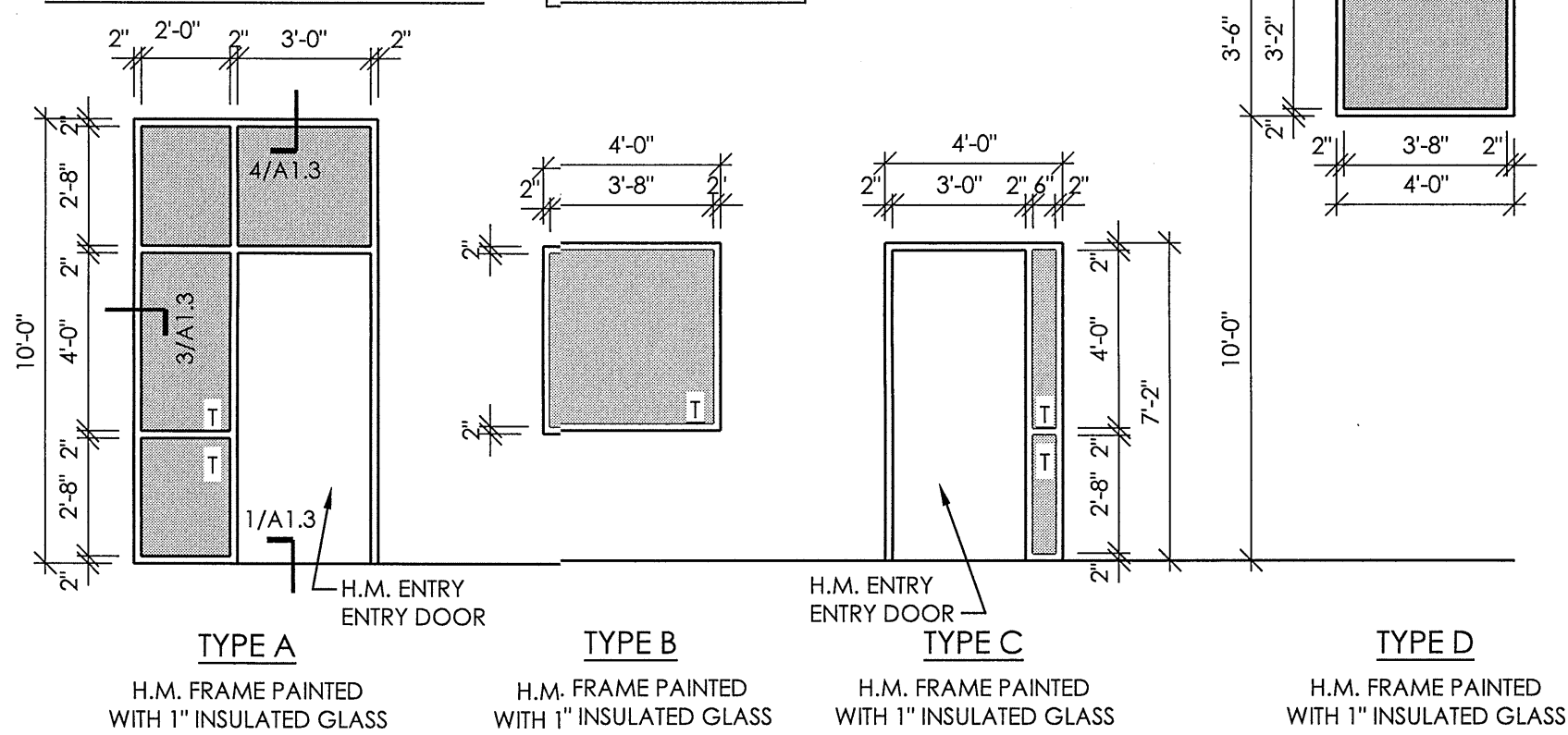

TYPE A

H.M. FRAME PAINTED
WITH 1" INSULATED GLASS

TYPE B

H.M. FRAME PAINTED
WITH 1" INSULATED GLASS

TYPE C

H.M. FRAME PAINTED
WITH 1" INSULATED GLASS

TYPE D

H.M. FRAME PAINTED
WITH 1" INSULATED GLASS

MATERIALS LEGEND

FLOORING		CEILING	
SC-1	SEALED CONCRETE	ACT-1	ACOUSTICAL CEILING TILE MANF: ARMSTRONG STYLE/NO: LAY-IN ACOUSTICAL COLOR: WHITE SIZE: 2'-0" X 2'-0" PATTERN: DUNE #1775 GRID: WHITE
BASE		ACT-2	
B-1	BASE: 4" VINYL THRUOUT MANF: JOHNSONITE STYLE: TRADITIONAL TOELESS BASE COLOR: 283 TOAST SIZE: 4" X 1/8"	ACT-2	ACOUSTICAL CEILING TILE @ MENS 105 & WOMENS 107 MANF: ARMSTRONG STYLE/NO: LAY-IN, HUMIGUARD PLUS COLOR: WHITE SIZE: 2'-0" X 2'-0" PATTERN: DUNE #1775 GRID: WHITE
WALLS		CP-1	
P-1	PAINT GENERAL MANF: BENJAMIN MOORE COLOR: INDIAN RIVER 985 FINISH: EGGSHELL	CP-1	CEILING PAINT @ EXPOSED CEILING MANF: SHERWIN WILLIAMS COLOR: PURE WHITE SW7005 FINISH: FLAT
P-2	PAINT RESTROOMS MANF: BENJAMIN MOORE COLOR: TIMBER WOLF 1600 FINISH: EGGSHELL	SURFACE MATERIALS	
P-3	PAINT ACCENT @ OFFICE AREA MANF: BENJAMIN MOORE COLOR: HEARTHSTONE 1601 FINISH: EGGSHELL	PL-1	LAMINATE @ CABINETS MANF: WILSONART COLOR: PINNACLE WALNUT STYLE: 7992-38
P-4	PAINT TRIM MANF: BENJAMIN MOORE COLOR: NORTHWOOD BROWN 1000 FINISH: EGGSHELL	PL-2	LAMINATE @ LOCKERS MANF: FORMICA COLOR: GRAPHITE GRAFX STYLE: 515-58
P-5	PAINT @ AMBULANCE BAY MANF: SHERWIN WILLIAMS COLOR: PURE WHITE SW7005 FINISH: EGGSHELL	SS-1	SOLID SURFACE @ COUNTERS MANF: DUPONT CORIAN COLOR: MILKY WAY SIZE: 1/2" THICK
WT-1	BACKSPLASH @ KITCHEN MANF: ATLAS CONCORDE SERIES: FORGE COLOR: ALUMINUM SIZE: 1.5' X 3' MOSAIC GROUT: MAPEI 02 PEWTER	CR-1	CRASH RAIL MANF: CONSTRUCTION SPECIALTIES STYLE: ACROVYN 4000, SCR-64MN COLOR: #929 OYSTER GRAY SIZE: 20 LF
WT-2	WALL TILE @ RESTROOMS MANF: ATLAS CONCORDE SERIES: FORGE COLOR: STEEL SIZE: 12" X 24" GROUT: MAPEI 47 CHARCOAL	MISC.	
WT-3	BULLNOSE @ RESTROOMS MANF: ATLAS CONCORDE SERIES: FORGE COLOR: STEEL SIZE: 3" X 24" GROUT: MAPEI 47 CHARCOAL	HW-1	HARDWARE MANF: HARDWARE RESOURCES STYLE: NAPLES 176SN FINISH: SATIN NICKEL
WT-4	COVE BASE @ RESTROOMS MANF: ATLAS CONCORDE SERIES: FORGE COLOR: STEEL SIZE: 6" X 12" GROUT: MAPEI 47 CHARCOAL	CG-1	CORNER GUARD MFR: CONSTRUCTION SPECIALTIES COLOR: #929 OYSTER GRAY STYLE: SUEDE TEXTURE INSTALL: ADHESIVE HEIGHT: 9'-0" AFF
WT-5	WALL TILE @ KITCHEN BAR MANF: ATLAS CONCORDE SERIES: FORGE COLOR: ALUMINUM SIZE: 12" X 24" GROUT: MAPEI 02 PEWTER	WC-1	WINDOW COVERING MANF: SWF CONTRACT STYLE: SHEERWEAVE 7100 (BLACKOUT) COLOR: BONE
INTERIOR FINISH RATING: PAINT: FLAME SPREAD = 10 SMOKE DEVELOPED = 0 CEILING TILE: FLAME SPREAD = 25 OR LESS SMOKE DEVELOPED = 50 OR LESS CARPET: CLASS 1, NBS SMOKE CHAMBER TEST = LESS THAN 450 CERAMIC TILE: FLAME SPREAD = 0 SMOKE DEVELOPED = 0		ELECTRICAL DEVICE, COVER PLATE & OUTLET COVERS COLOR: WHITE	

GENERAL FIXTURE AND ACCESSORY REQUIREMENTS

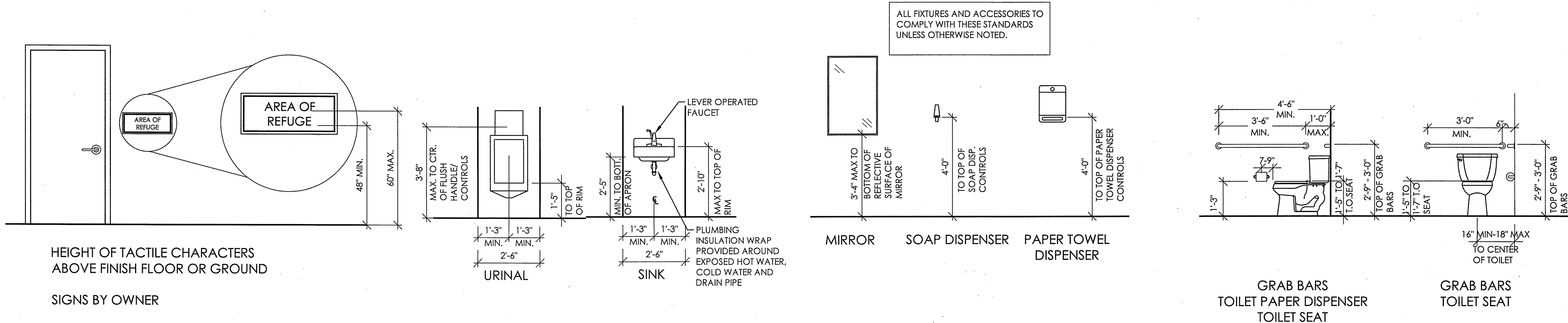
DATE DRAWN
12-20-17
REVISIONS
CITY COMMENTS 3-27-18PRINTS ISSUED
OWNER REVIEW 12-28-17
50% COMPLETION 01-29-18
90% COMPLETION 02-12-18
PERMIT 2-27-18KREHBIEL
ARCHITECTURE
1300 E. Lewis
Wichita KS 67211
316.267.8233
316.267.8566 fax
krehbielarchitecture.comDATE
3.29.18SEDGWICK COUNTY
EMS POST 15
3575 N. WEBB RD.
WICHITA, KANSASPROJECT NO.
17045
SHEET TITLE
WINDOW TYPES,
SCHEDULES, DOOR TYPES &
SCHEDULE, FIXTURE &
ACCESSORY REQUIREMENTSSHEET NO.
A1.2
Copyright 2017 Krehbiel Architecture

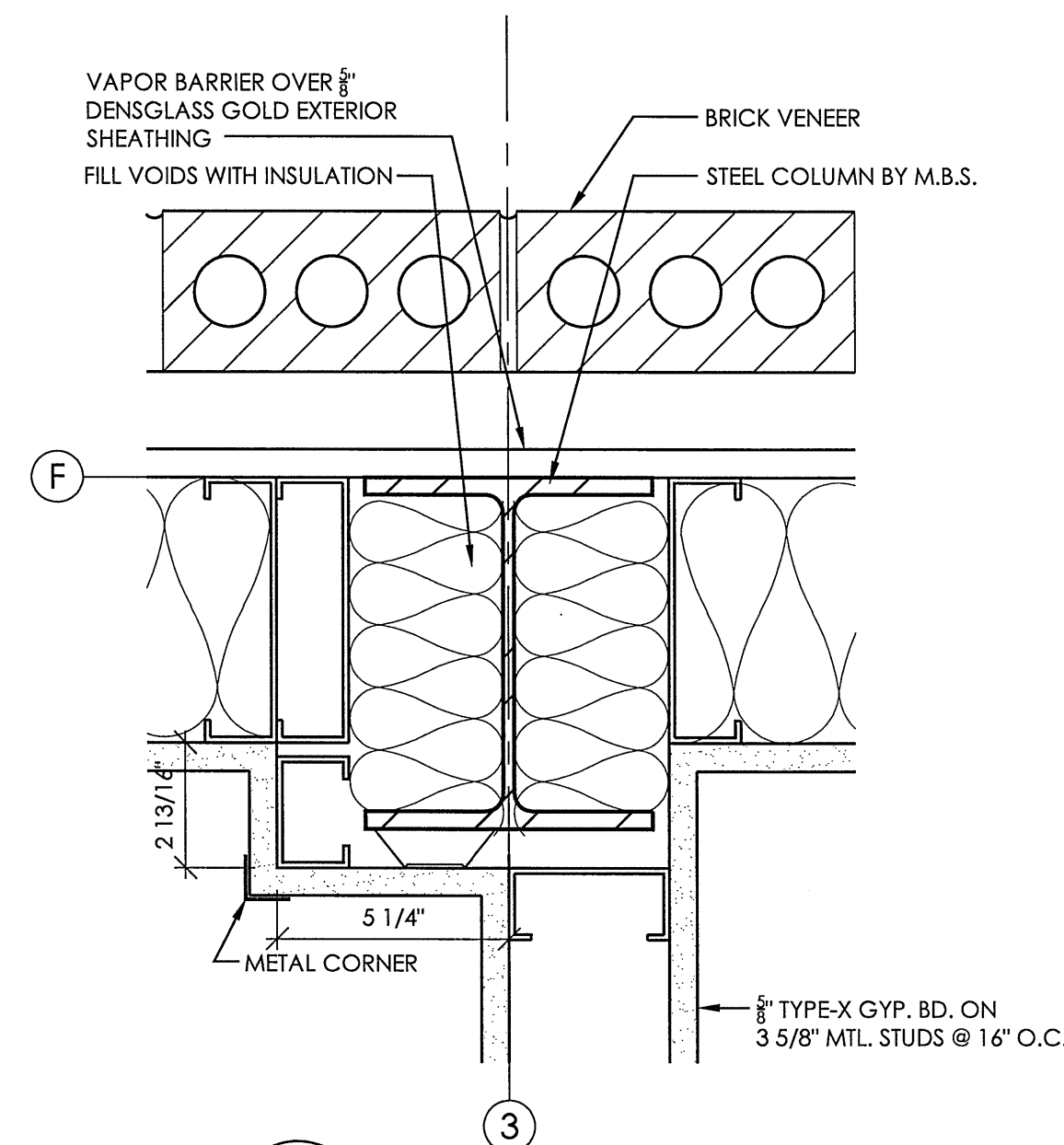

11 COLUMN DETAIL
AT DINING / OFFICE AREA 3"=1'-0"

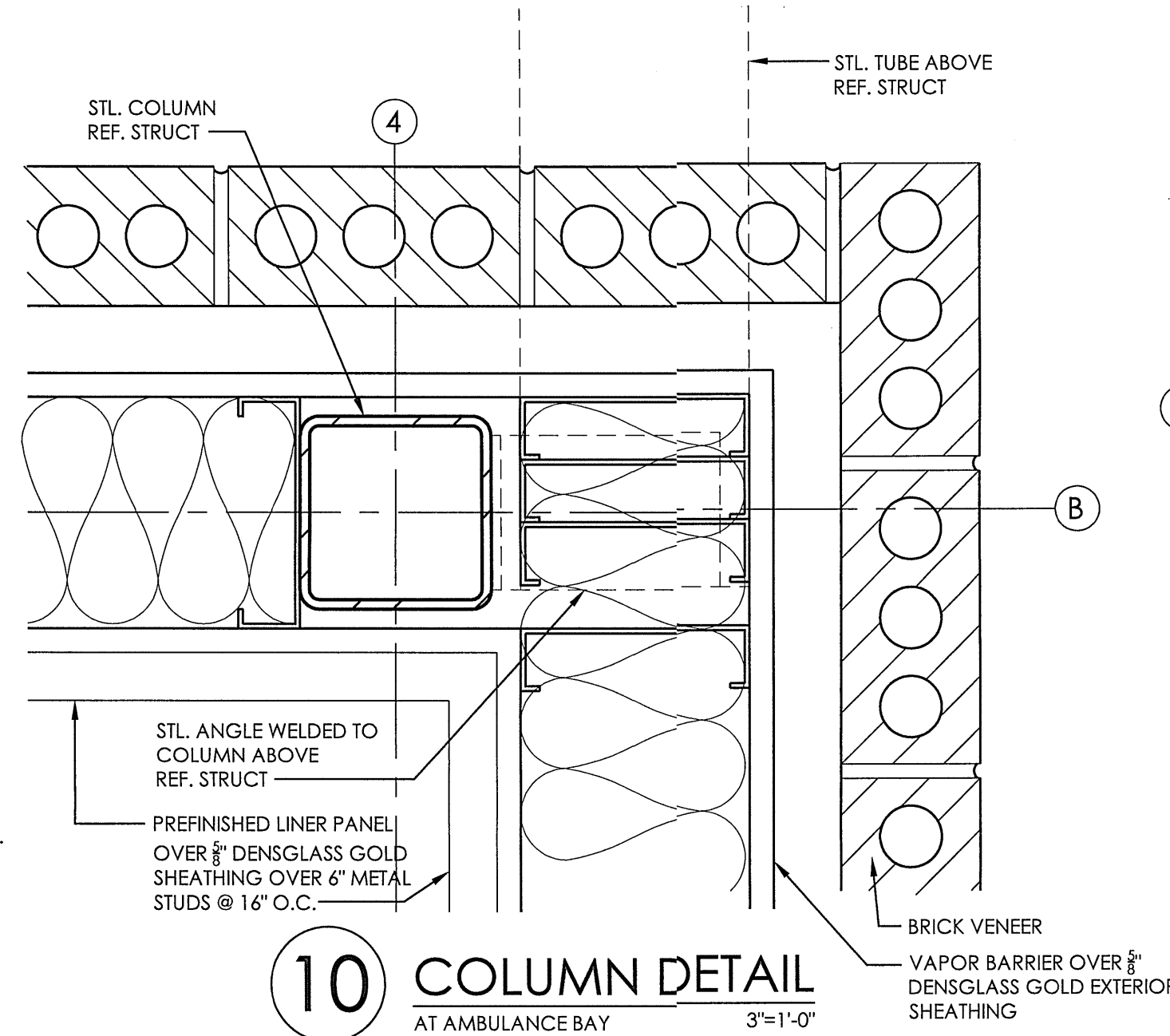

10 COLUMN DETAIL
AT AMBULANCE BAY 3"=1'-0"

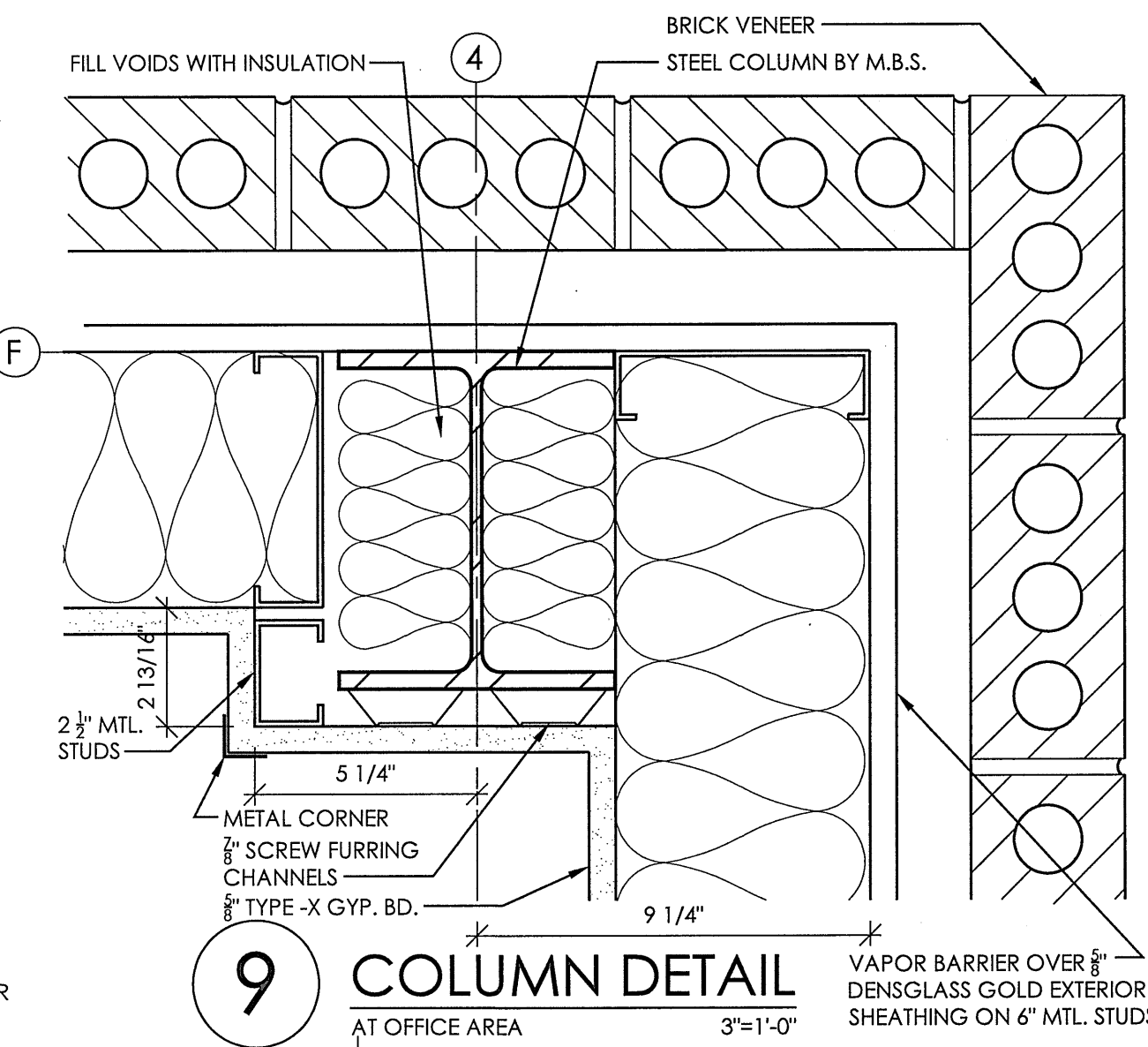

9 COLUMN DETAIL
AT OFFICE AREA 3"=1'-0"

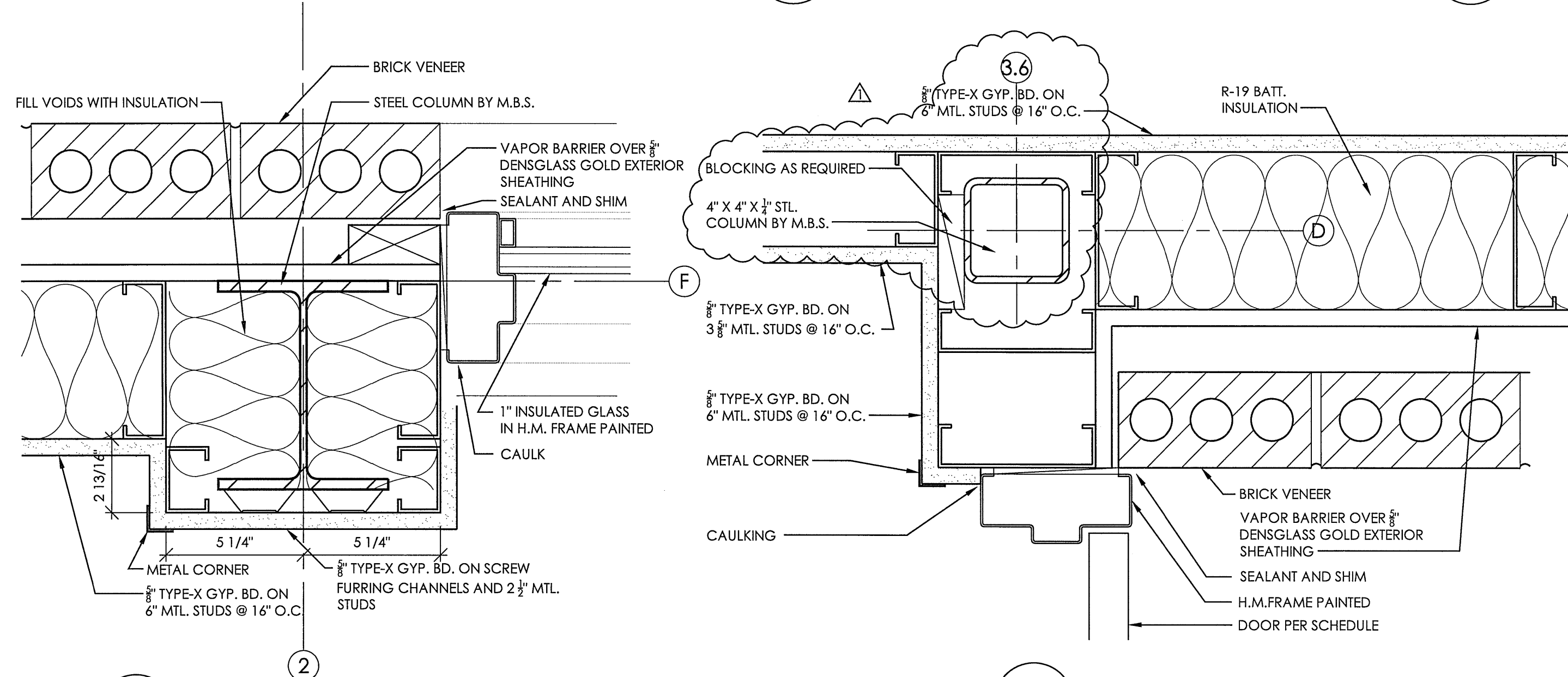

8 COLUMN JAMB DETAIL
AT LOUNGE 3"=1'-0"

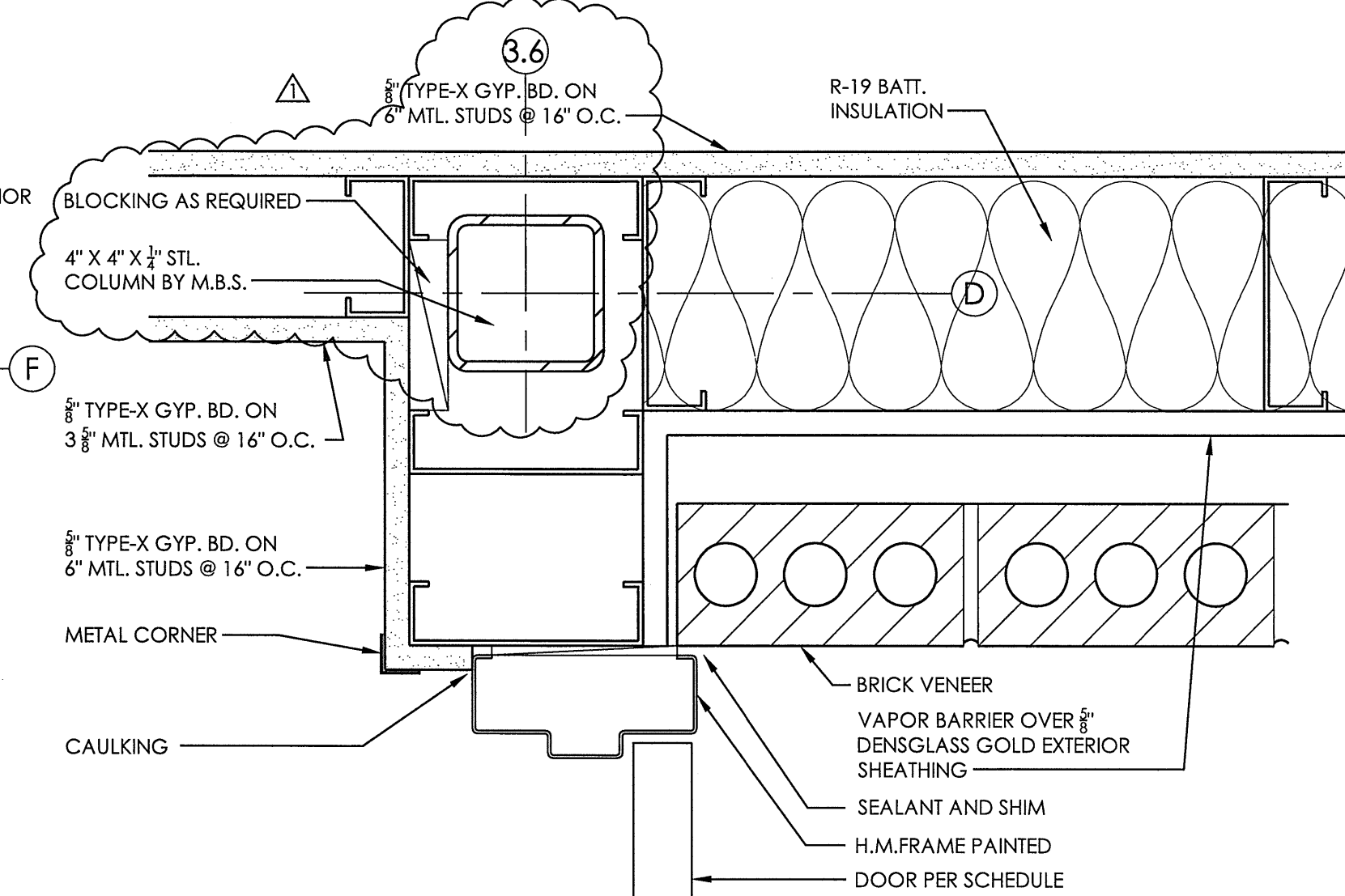

7 CORNER DETAIL
AT MAIN ENTRY 3"=1'-0"

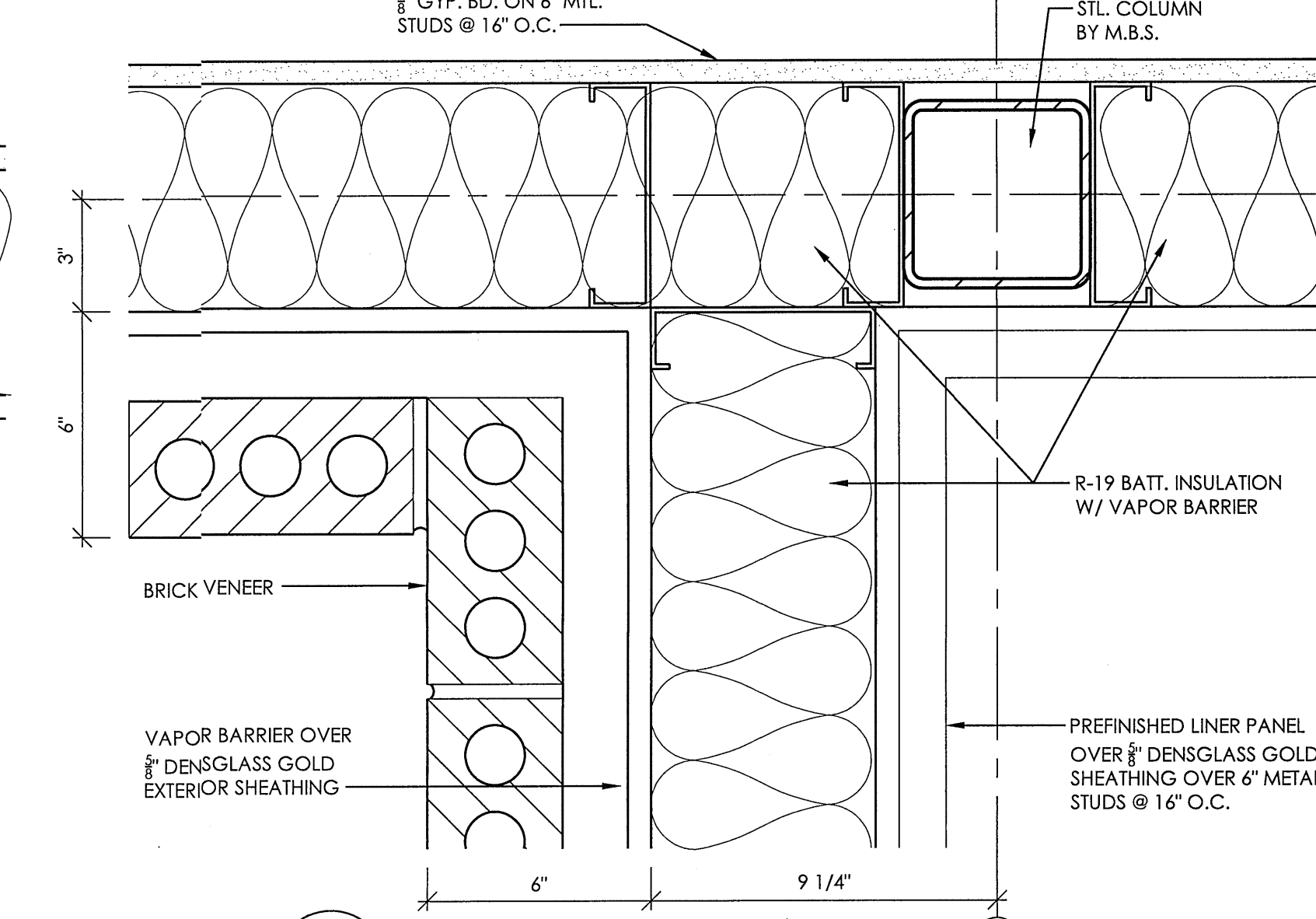

6 COLUMN DETAIL
AT LOCKER ROOM 3"=1'-0"

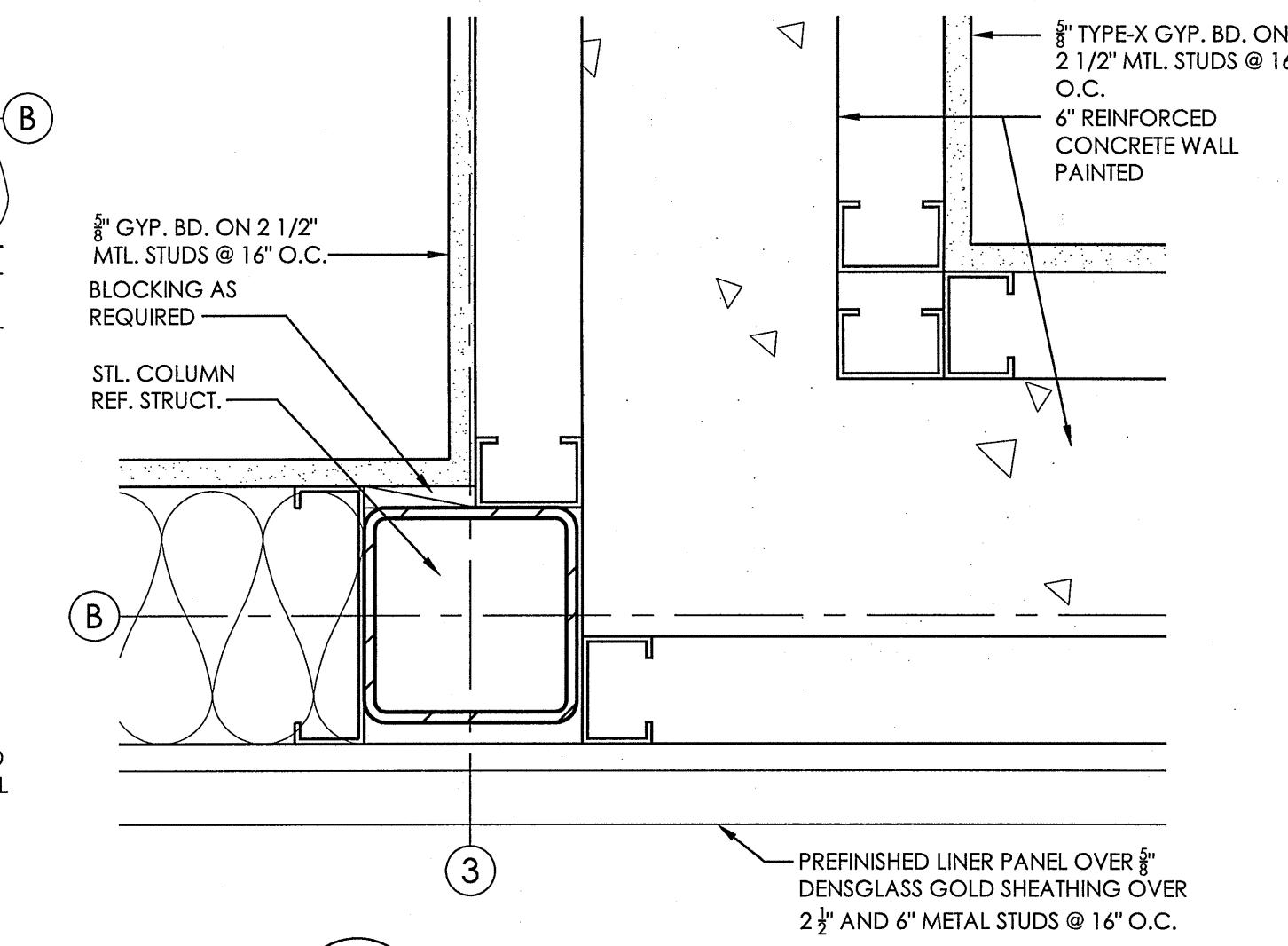

5 COLUMN DETAIL
AT SHELTER 3"=1'-0"

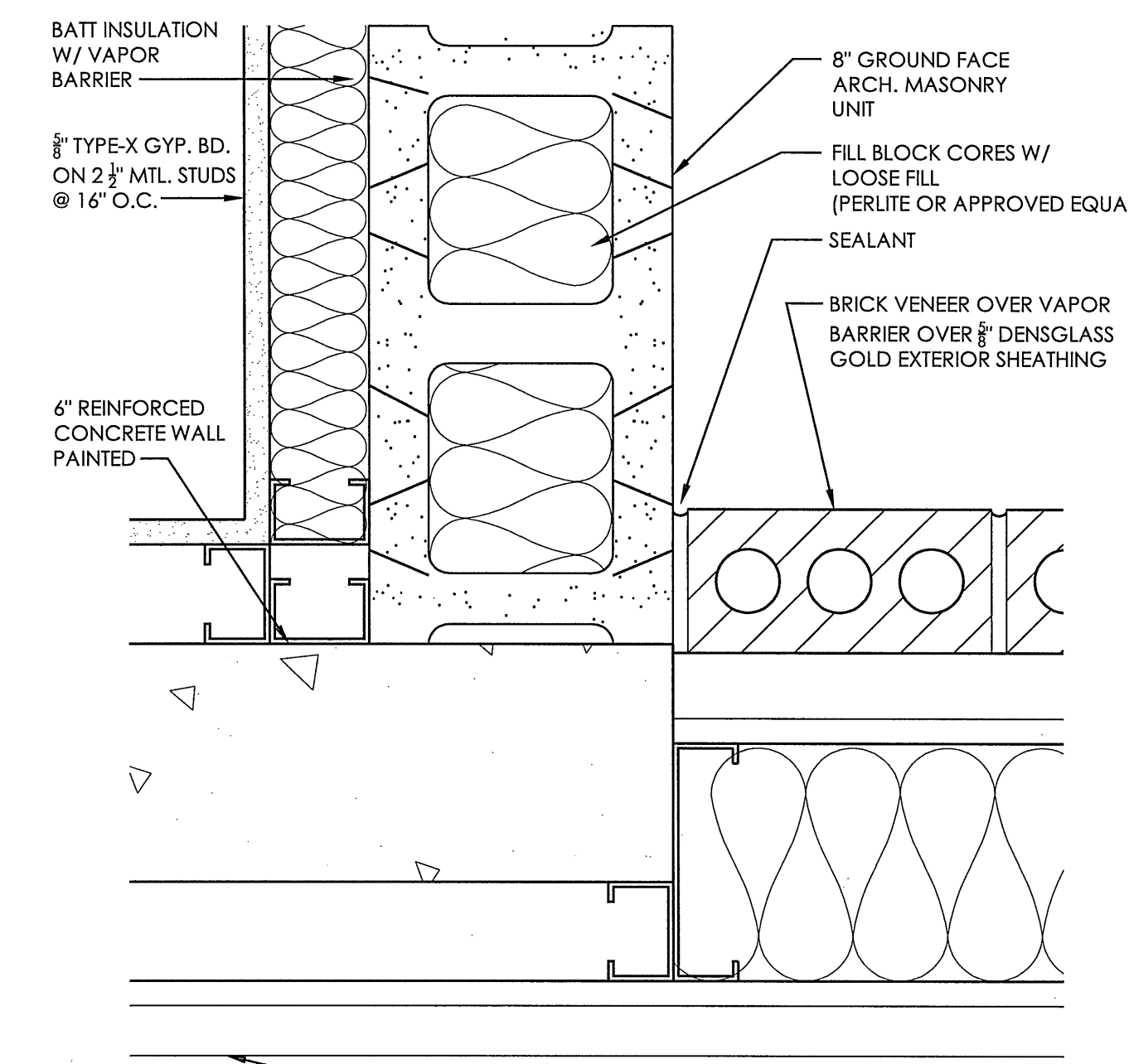

4 CORNER DETAIL
AT SHELTER 3"=1'-0"

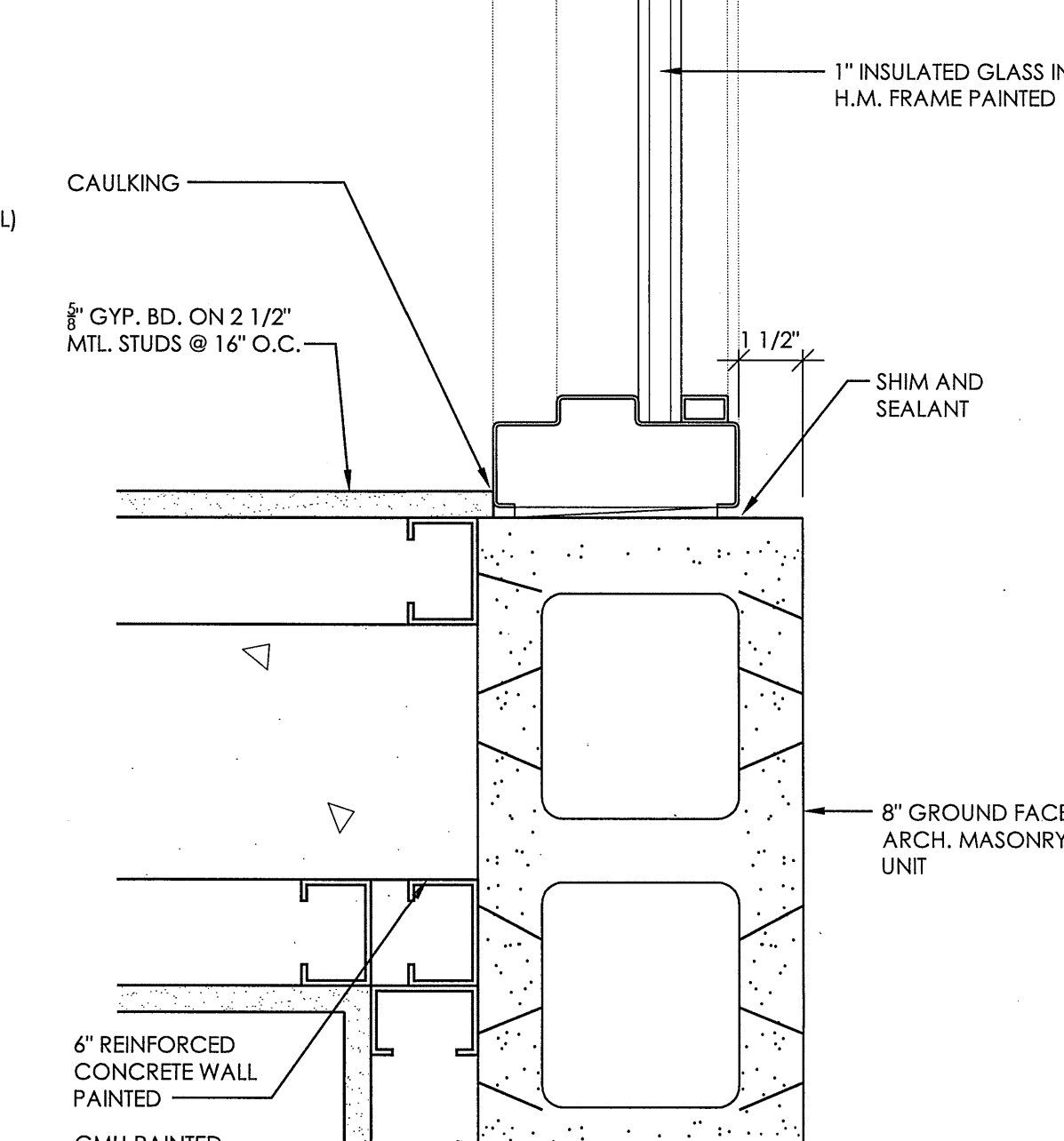

3 CORNER JAMB DETAIL
AT SHELTER 3"=1'-0"

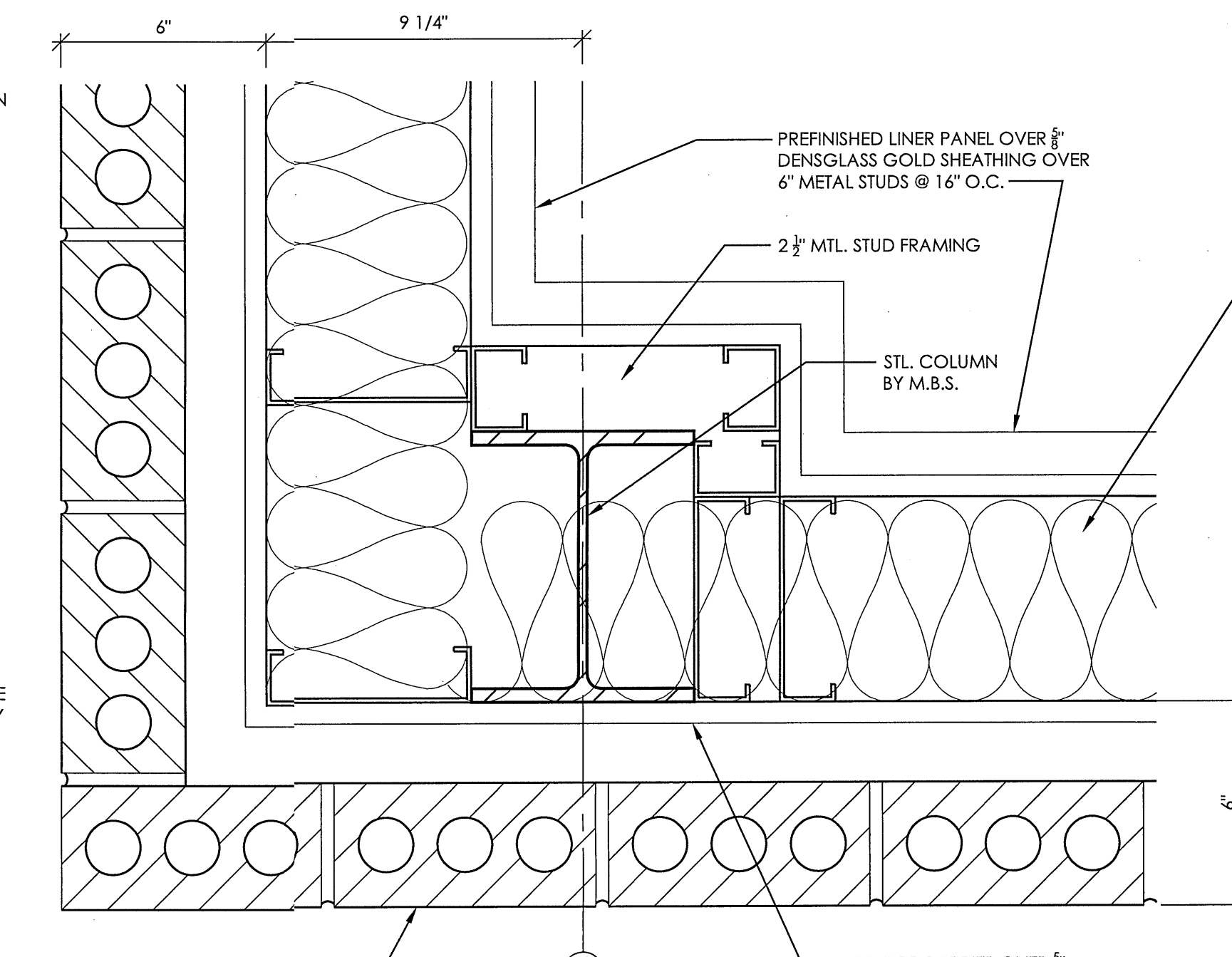

2 COLUMN DETAIL
AT AMBULANCE BAY 3"=1'-0"

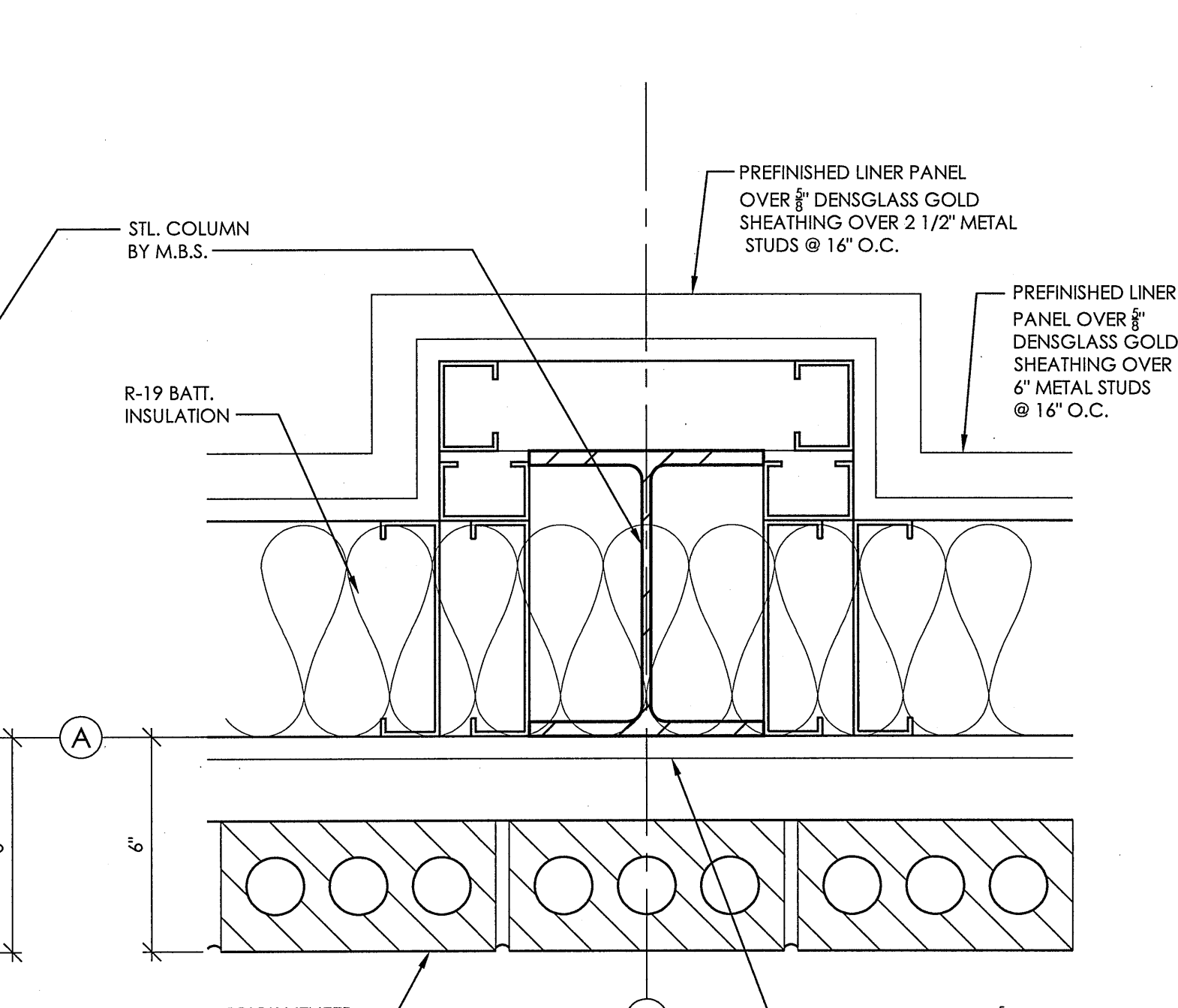

1 COLUMN DETAIL
AT AMBULANCE BAY 3"=1'-0"

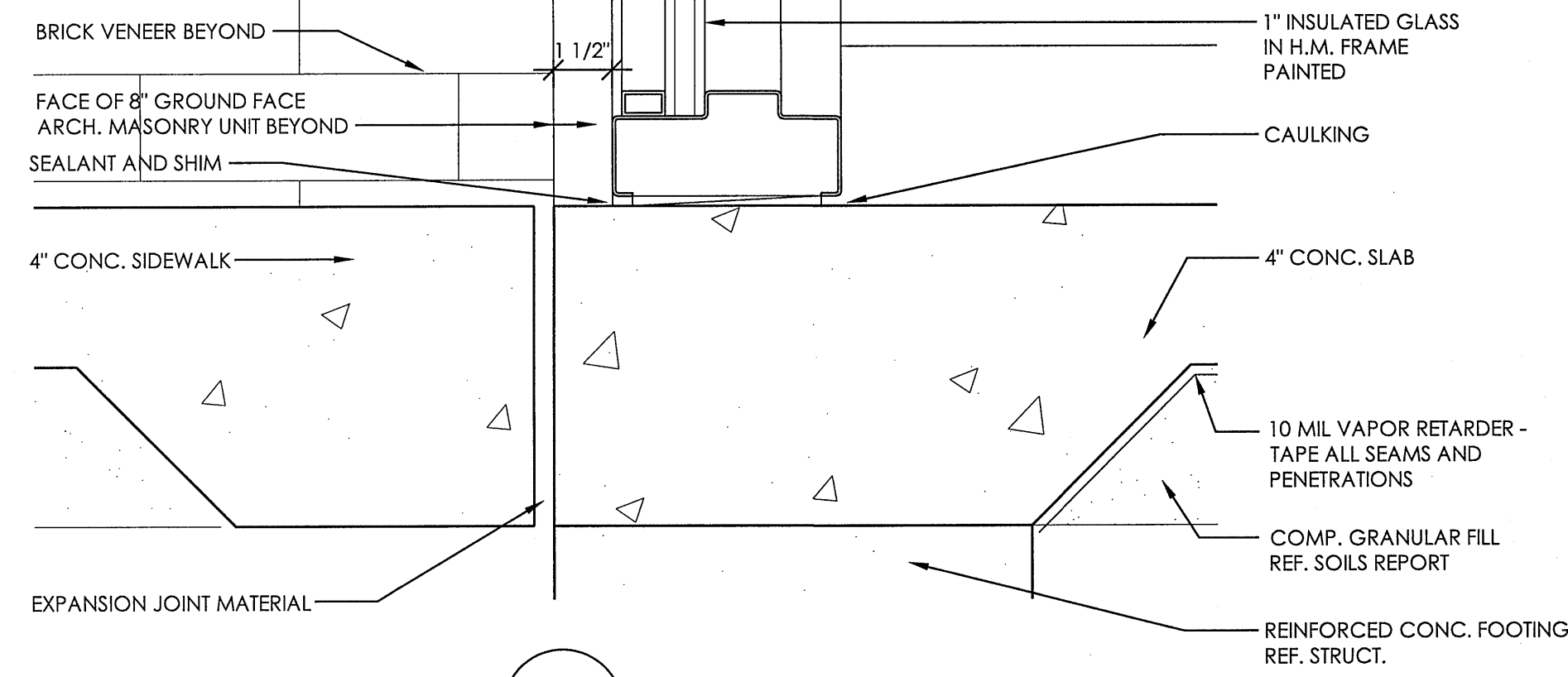

15 EXT. WINDOW SILL DETAIL 3'-1'-0"

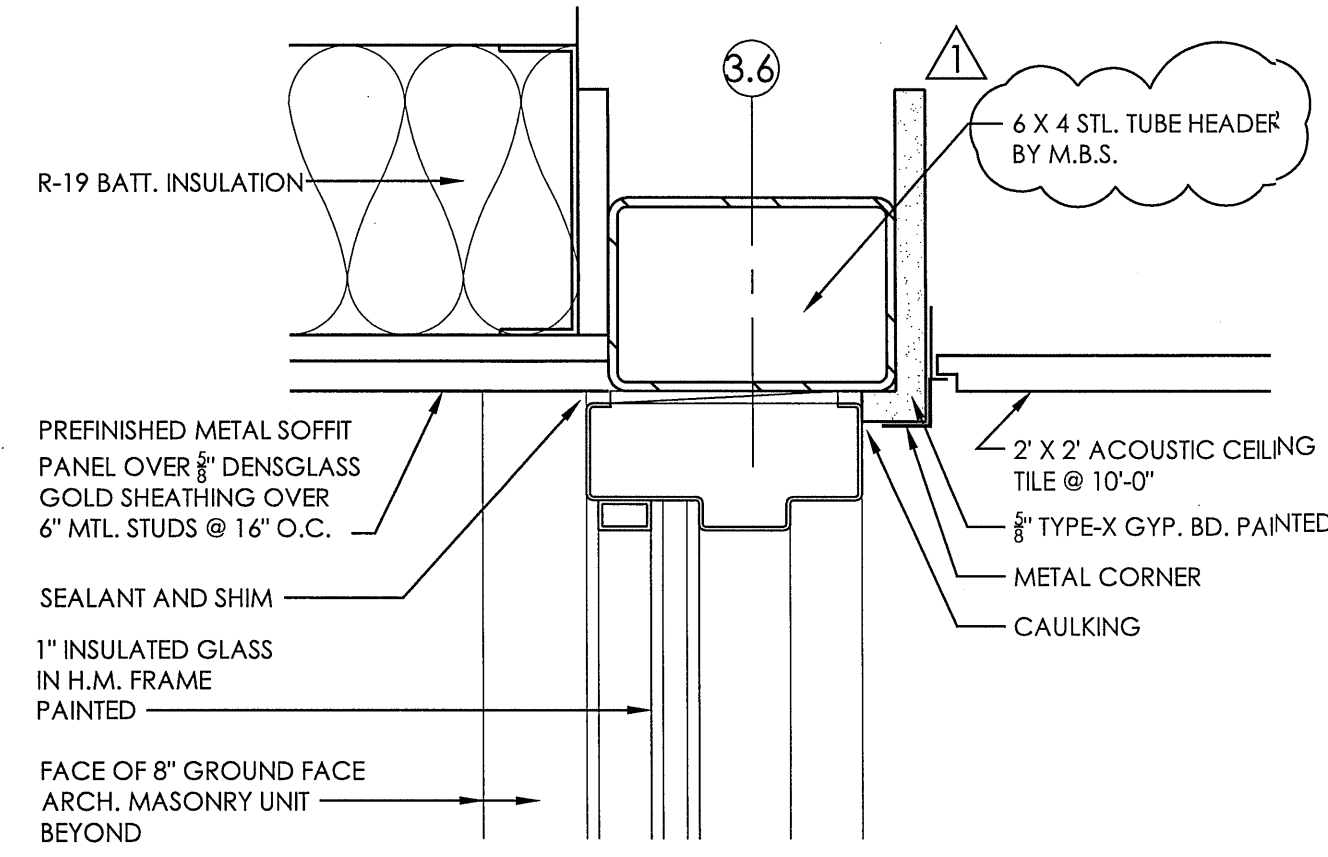

16 EXT. WINDOW HEAD DETAIL 3'-1'-0"

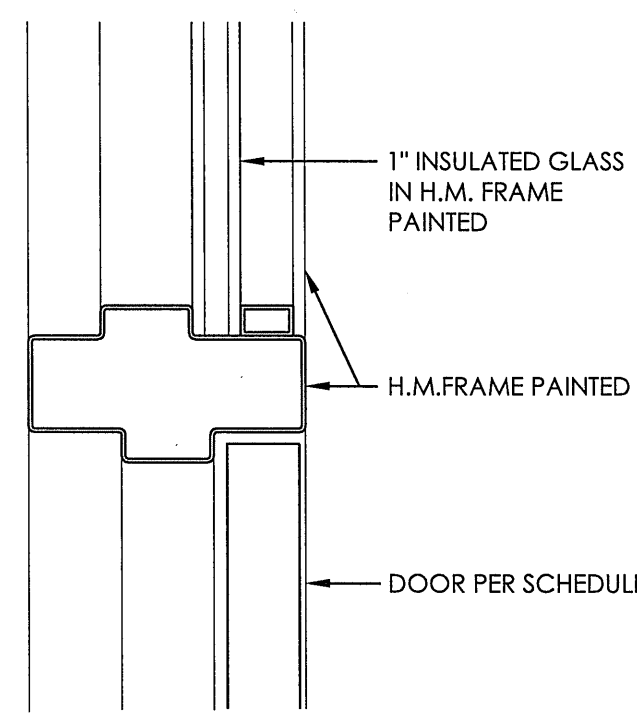

17 EXT. DOOR HEAD DETAIL 3'-1'-0"

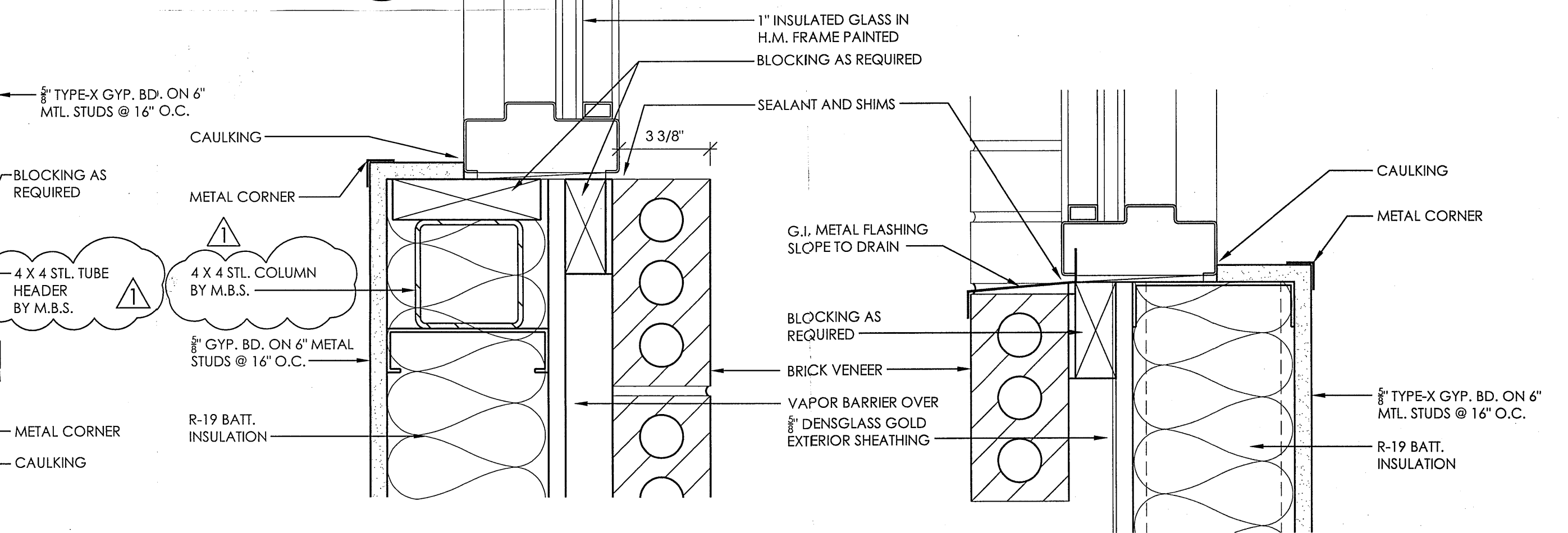

11 EXT. WINDOW JAMB DETAIL 3'-1'-0"

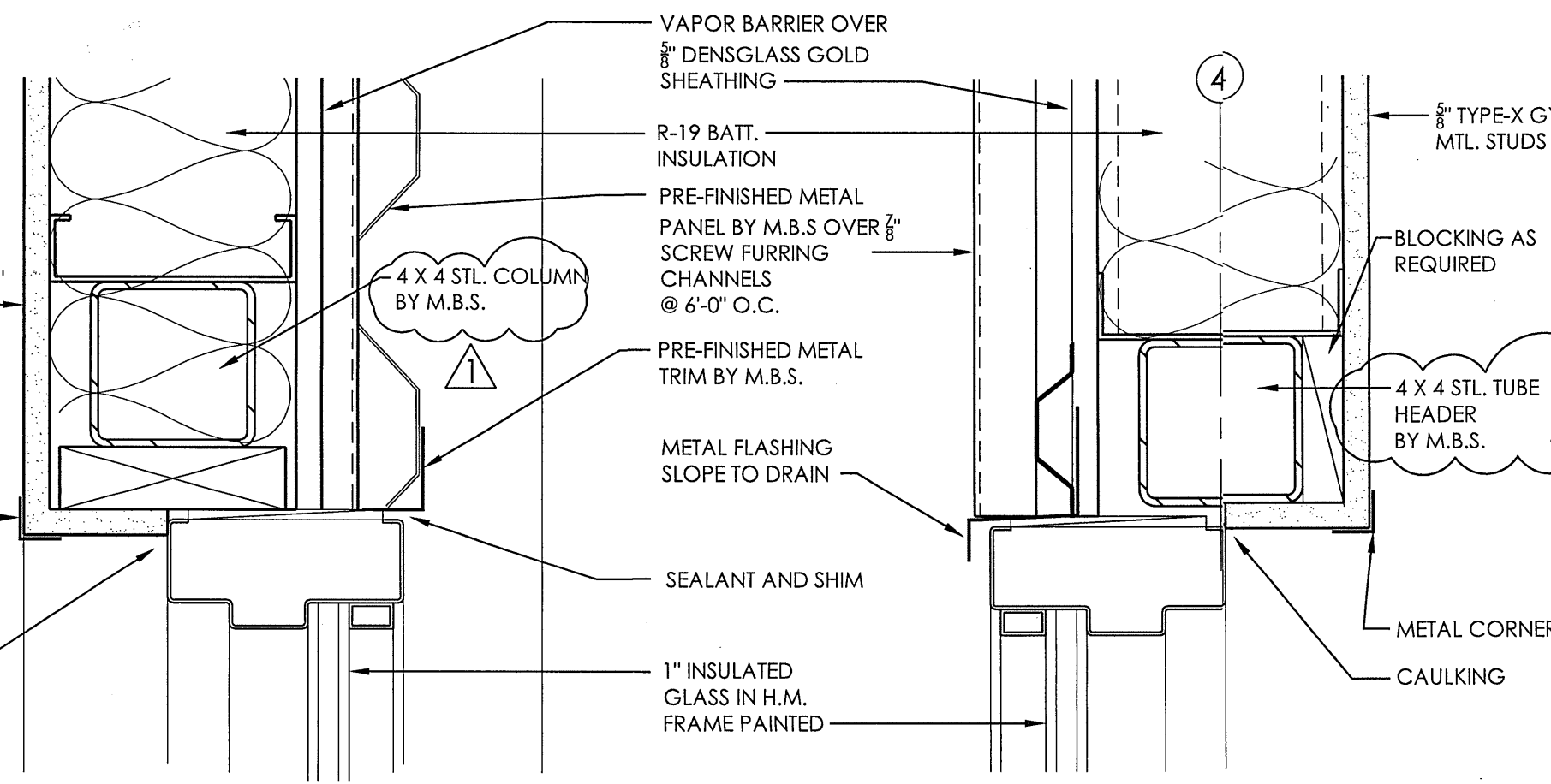

12 EXT. WINDOW HEAD DETAIL 3'-1'-0"

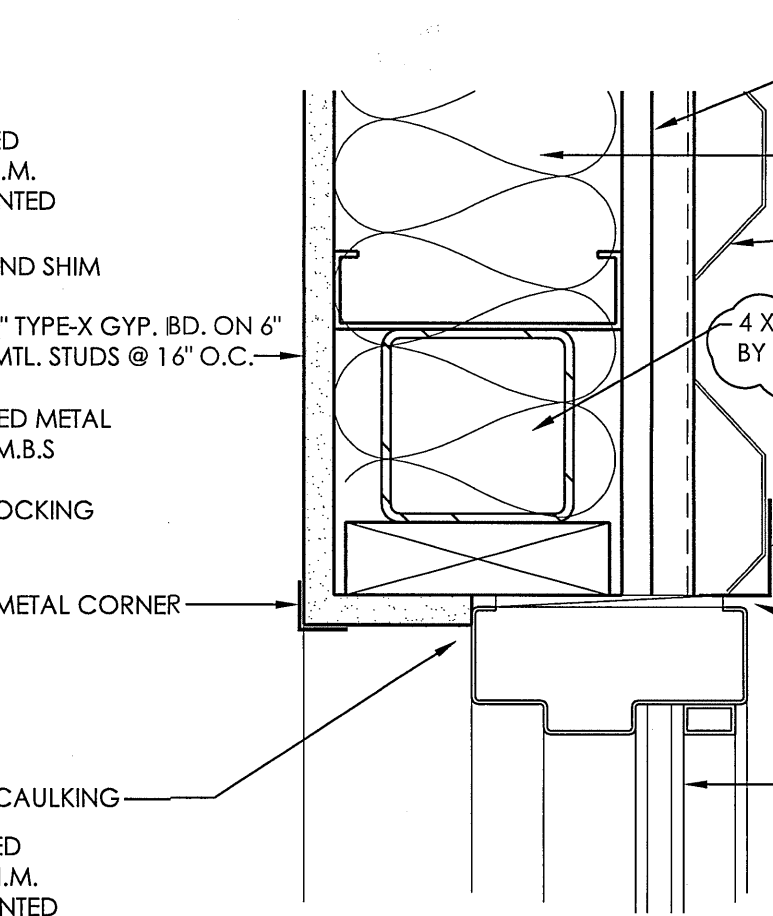

13 EXT. WINDOW JAMB DETAIL 3'-1'-0"

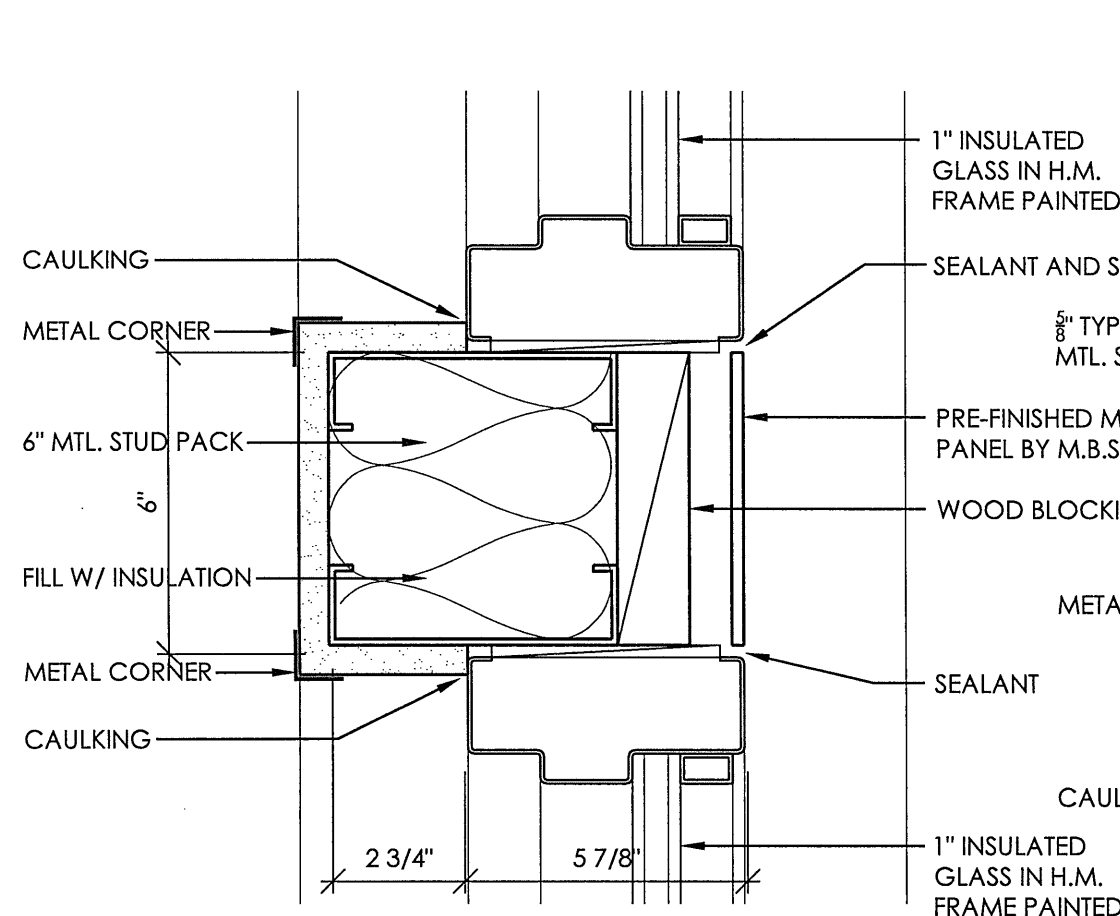

14 EXT. WINDOW JAMB DETAIL 3'-1'-0"

10 EXT. WINDOW SILL DETAIL 3'-1'-0"

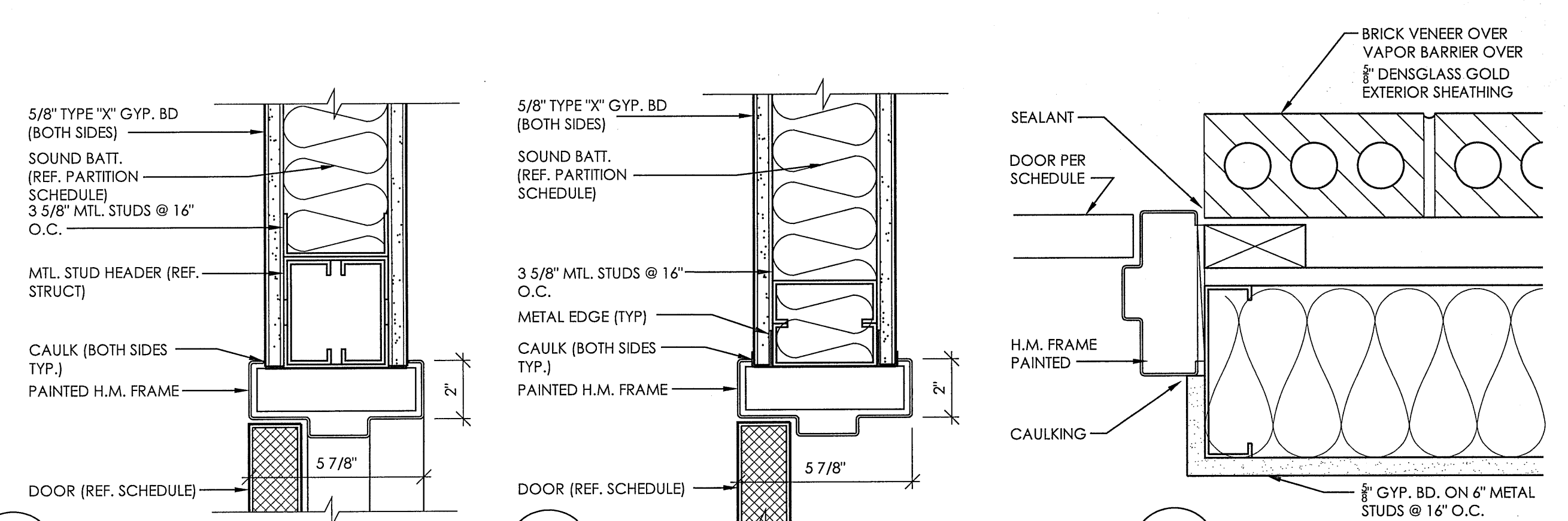

6 JAMB DETAIL 3'-1'-0"

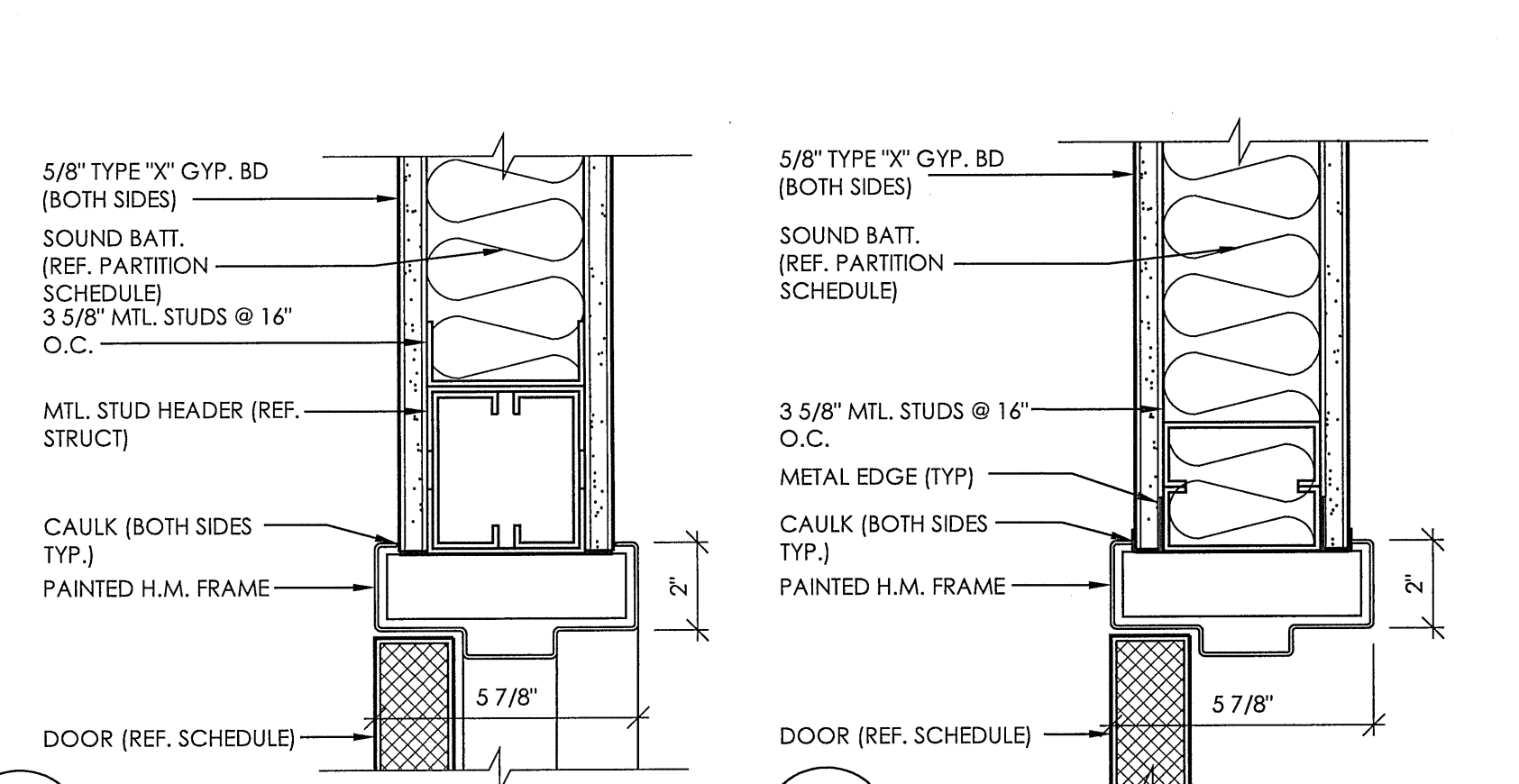

7 INT. H.M. DOOR JAMB 3'-1'-0"

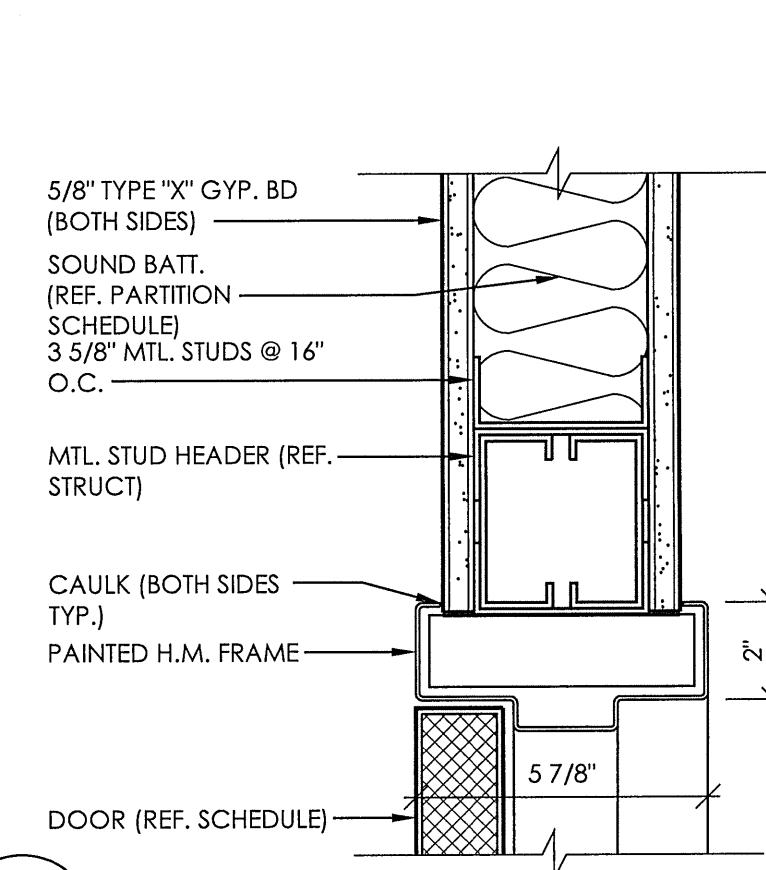

8 INT. H.M. DOOR HEAD 3'-1'-0"

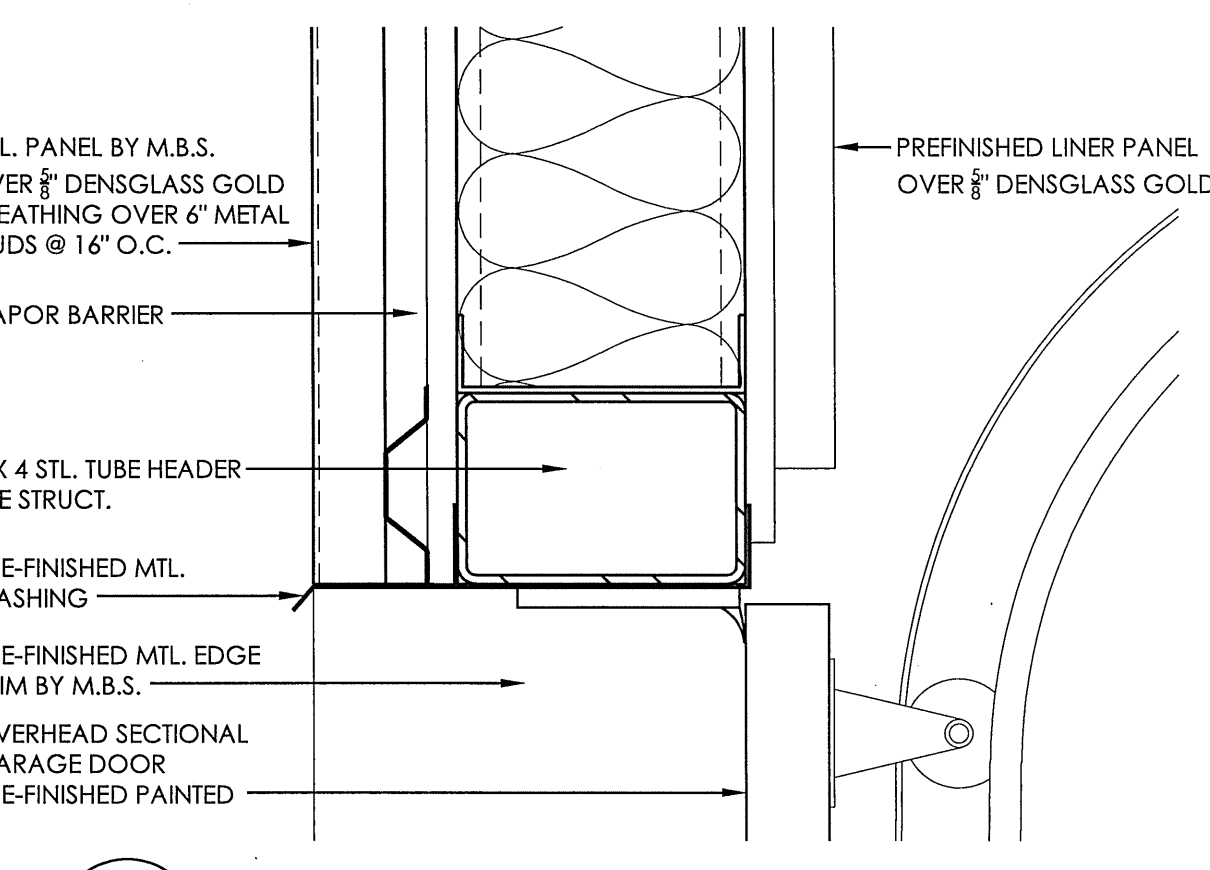

9 EXTERIOR DOOR HEAD DTL. 3'-1'-0"

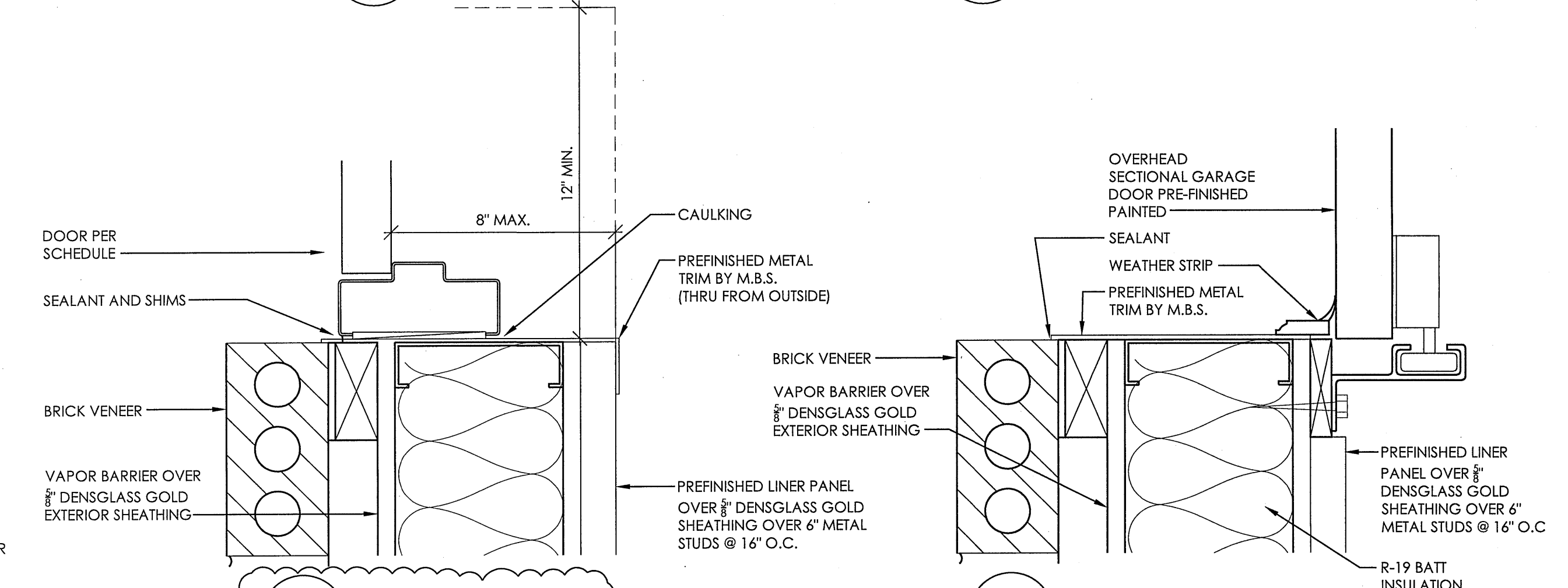

1 JAMB DETAIL 3'-1'-0"

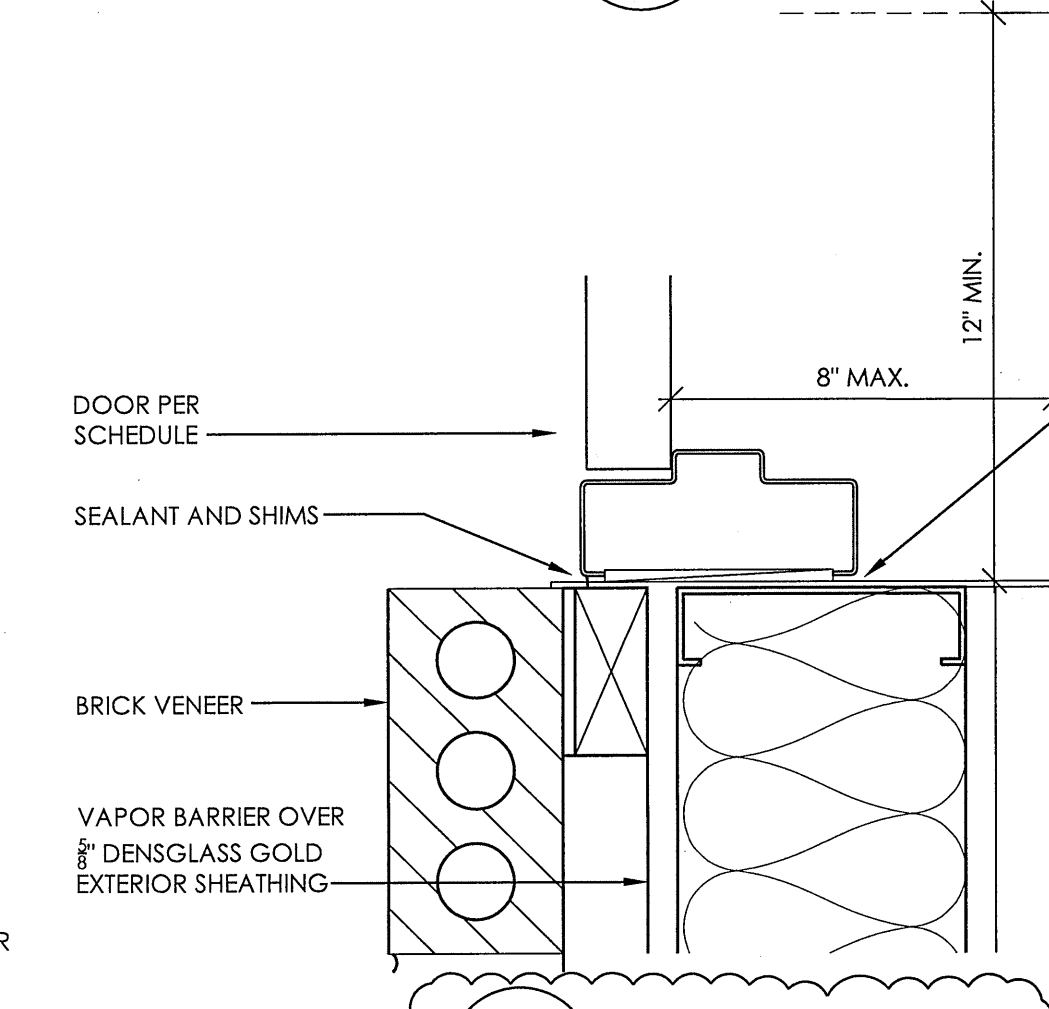

2 JAMB DETAIL 3'-1'-0"

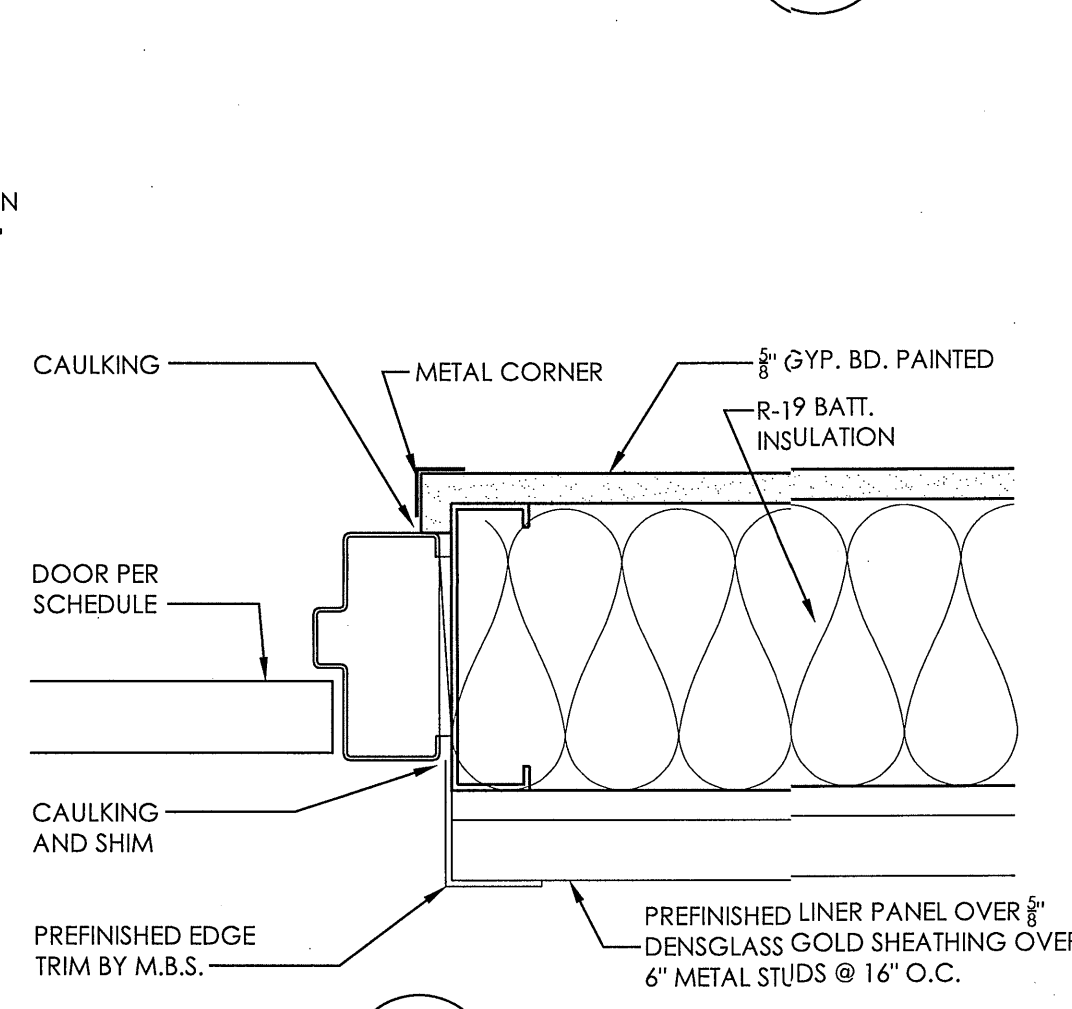

3 JAMB DETAIL 3'-1'-0"

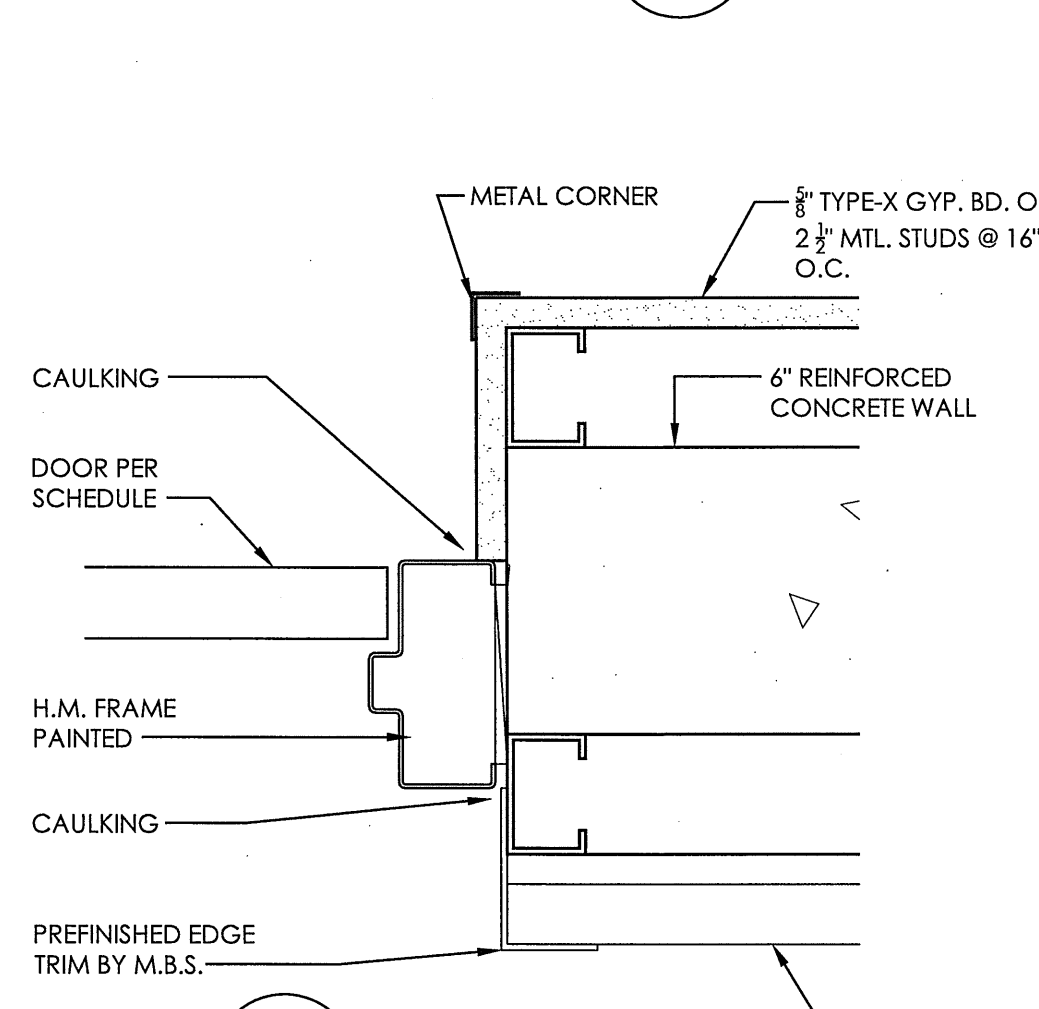

4 JAMB DETAIL 3'-1'-0"

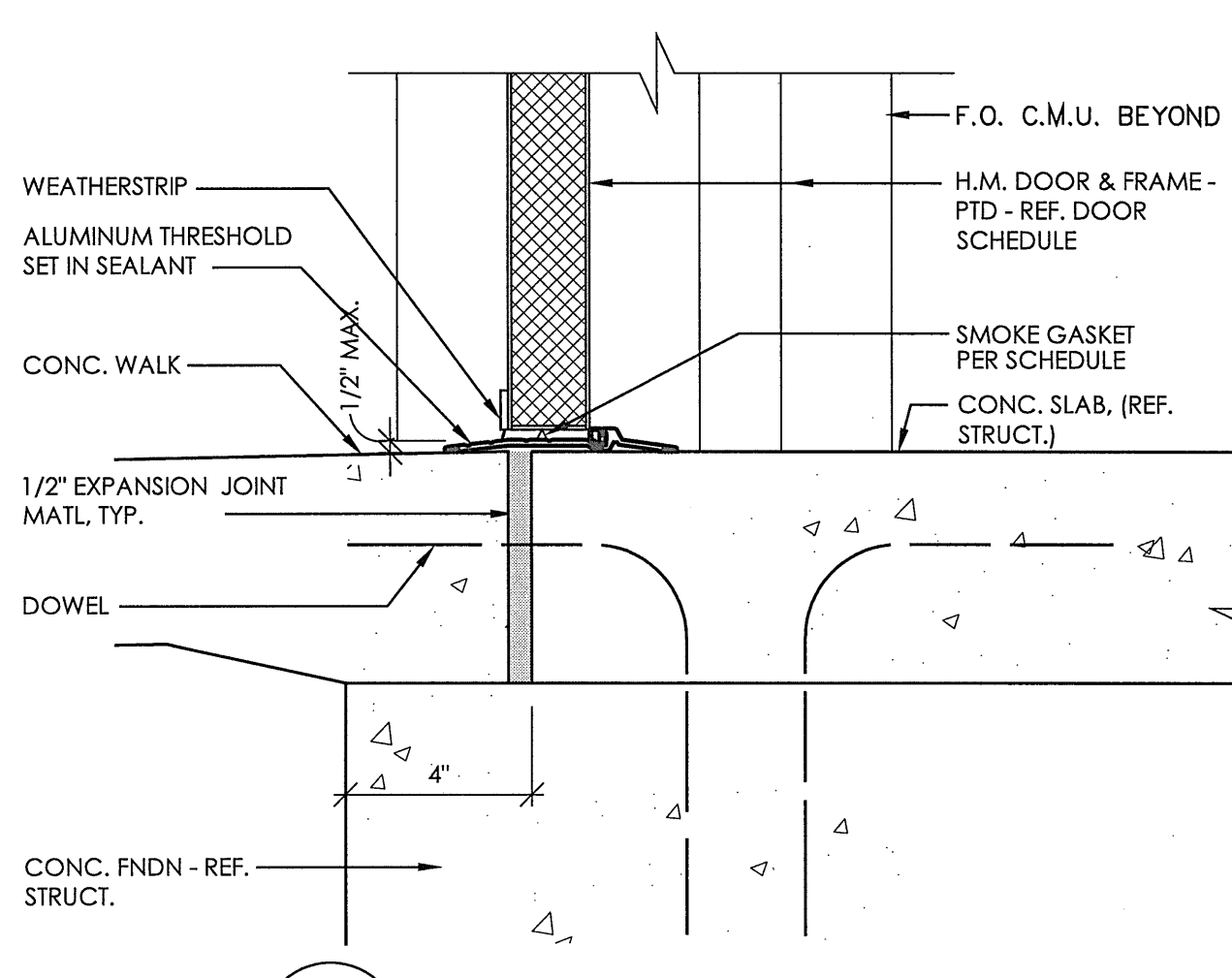

5 EXT. H.M. DOOR SILL 3'-1'-0"

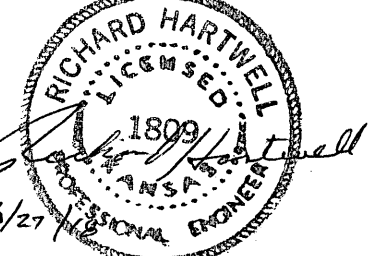
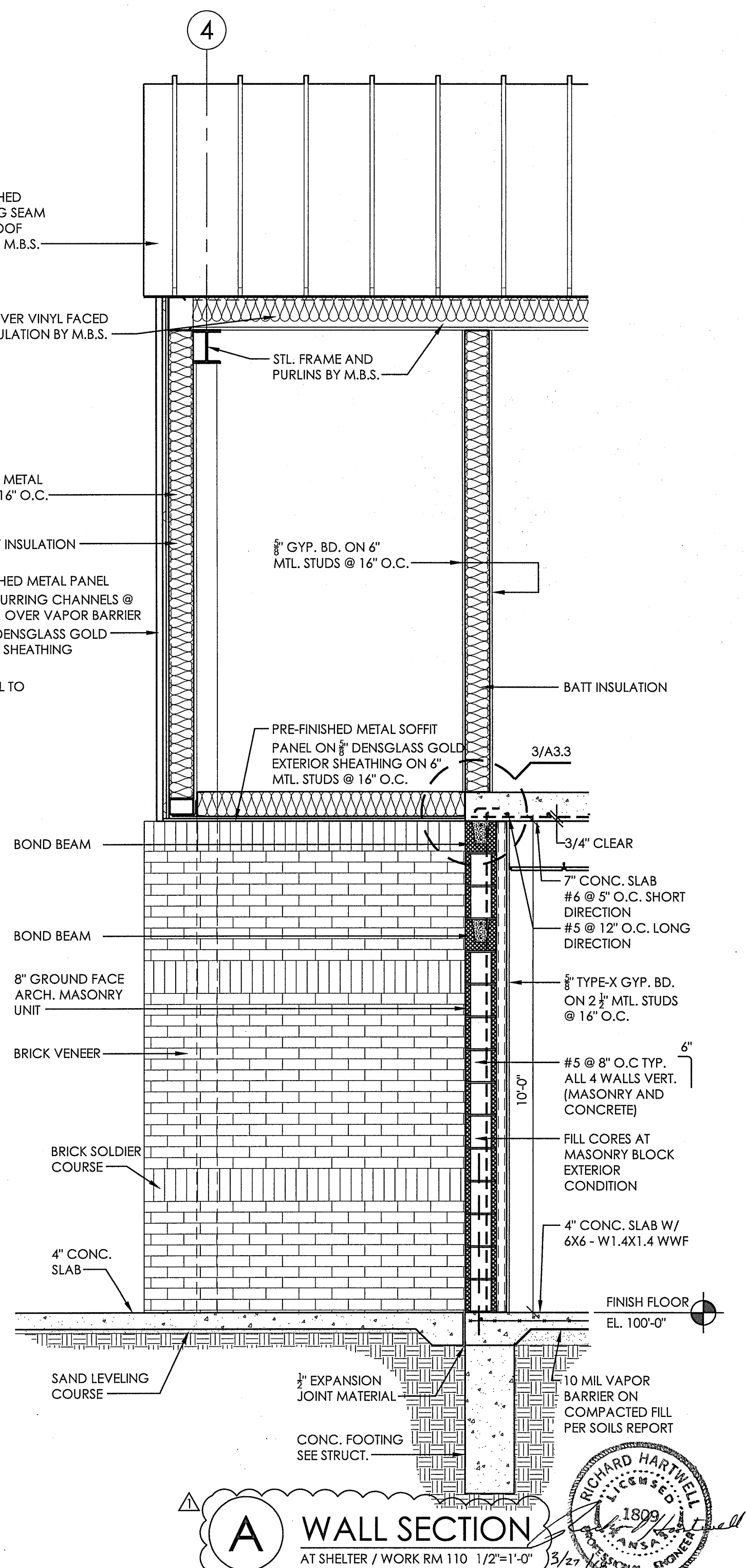
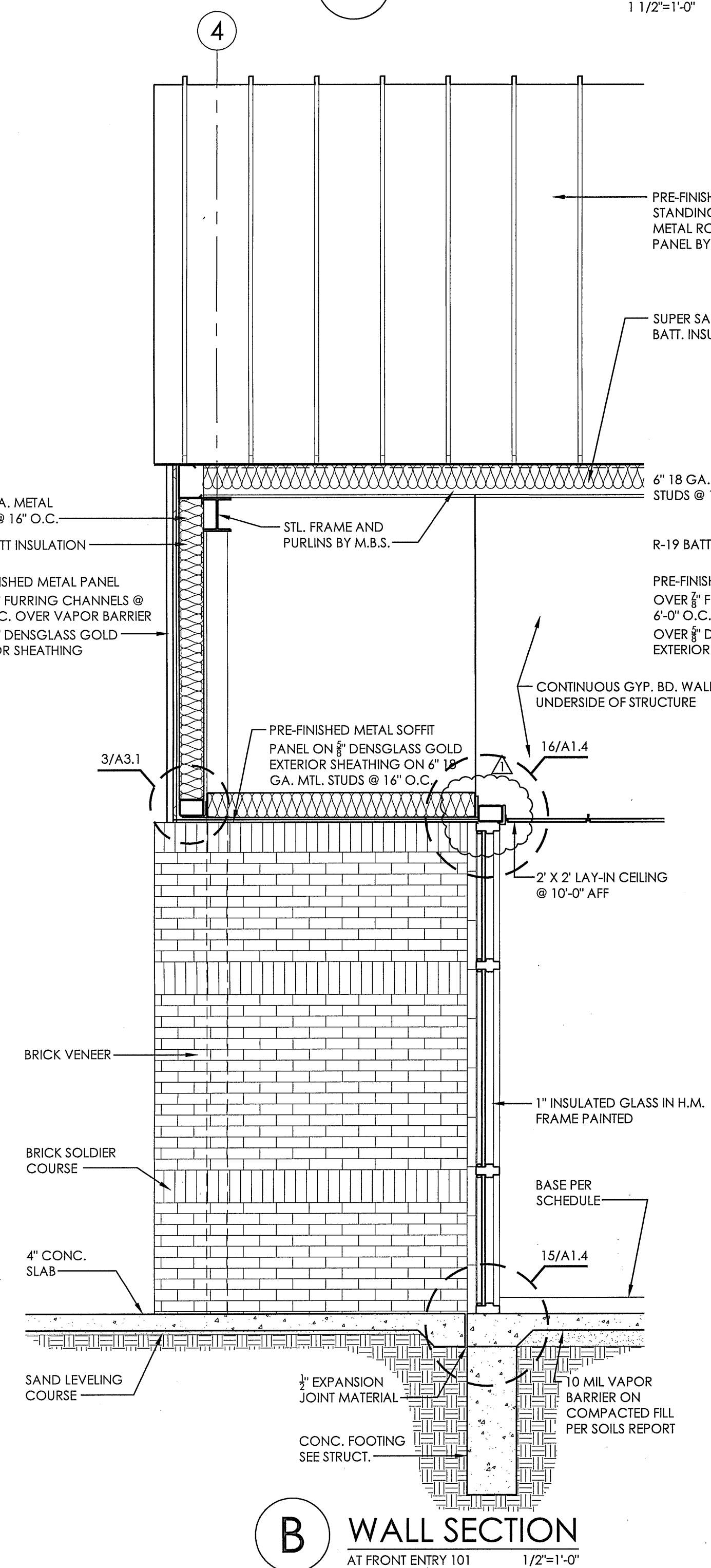
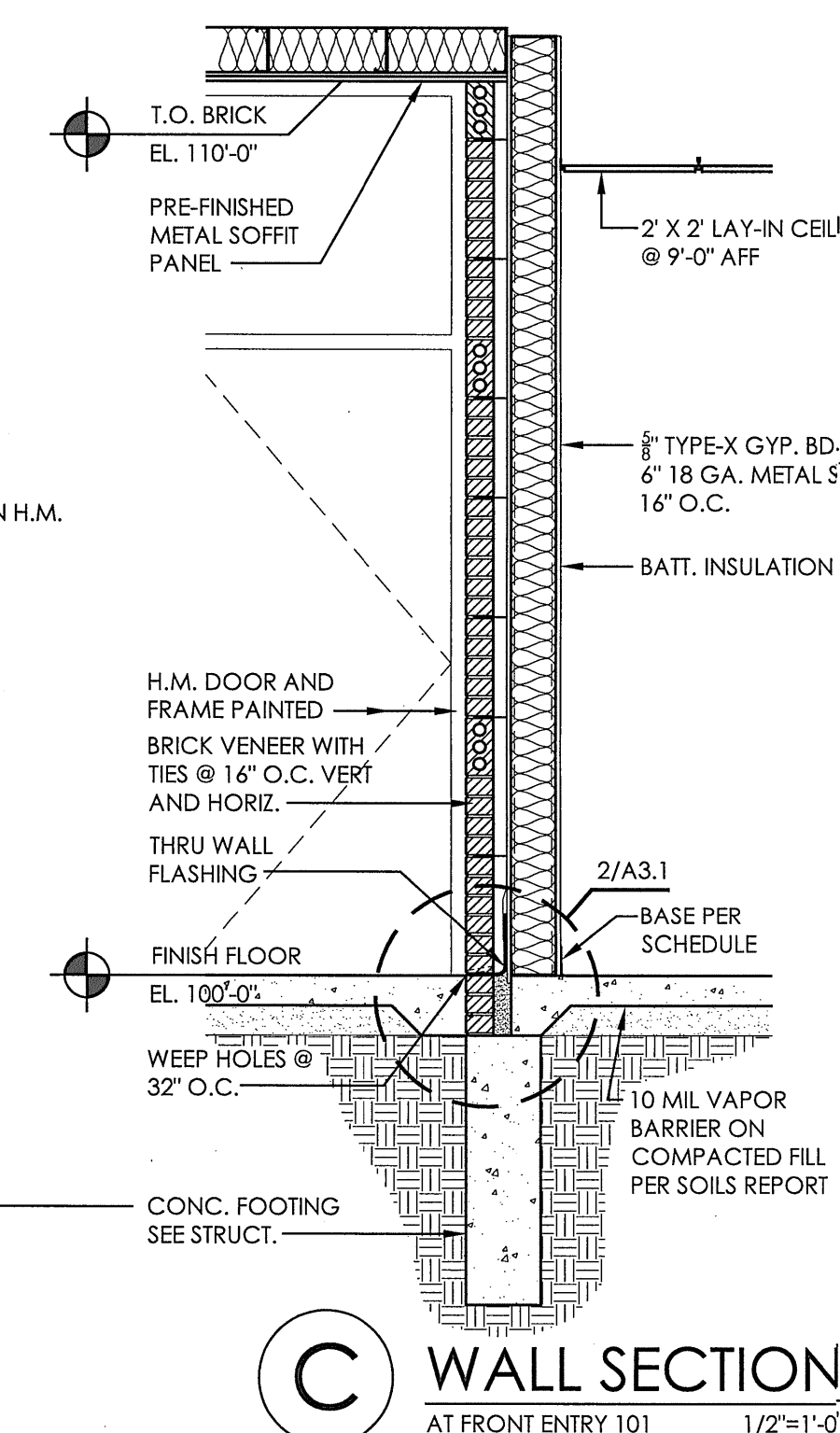
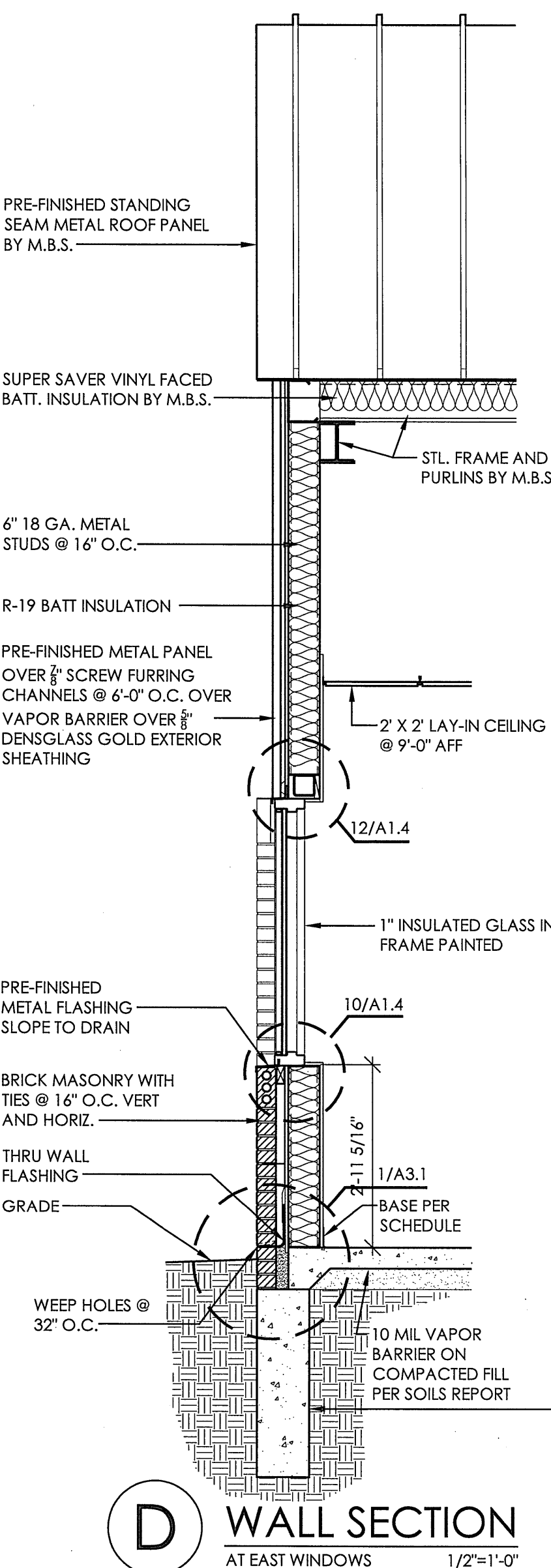
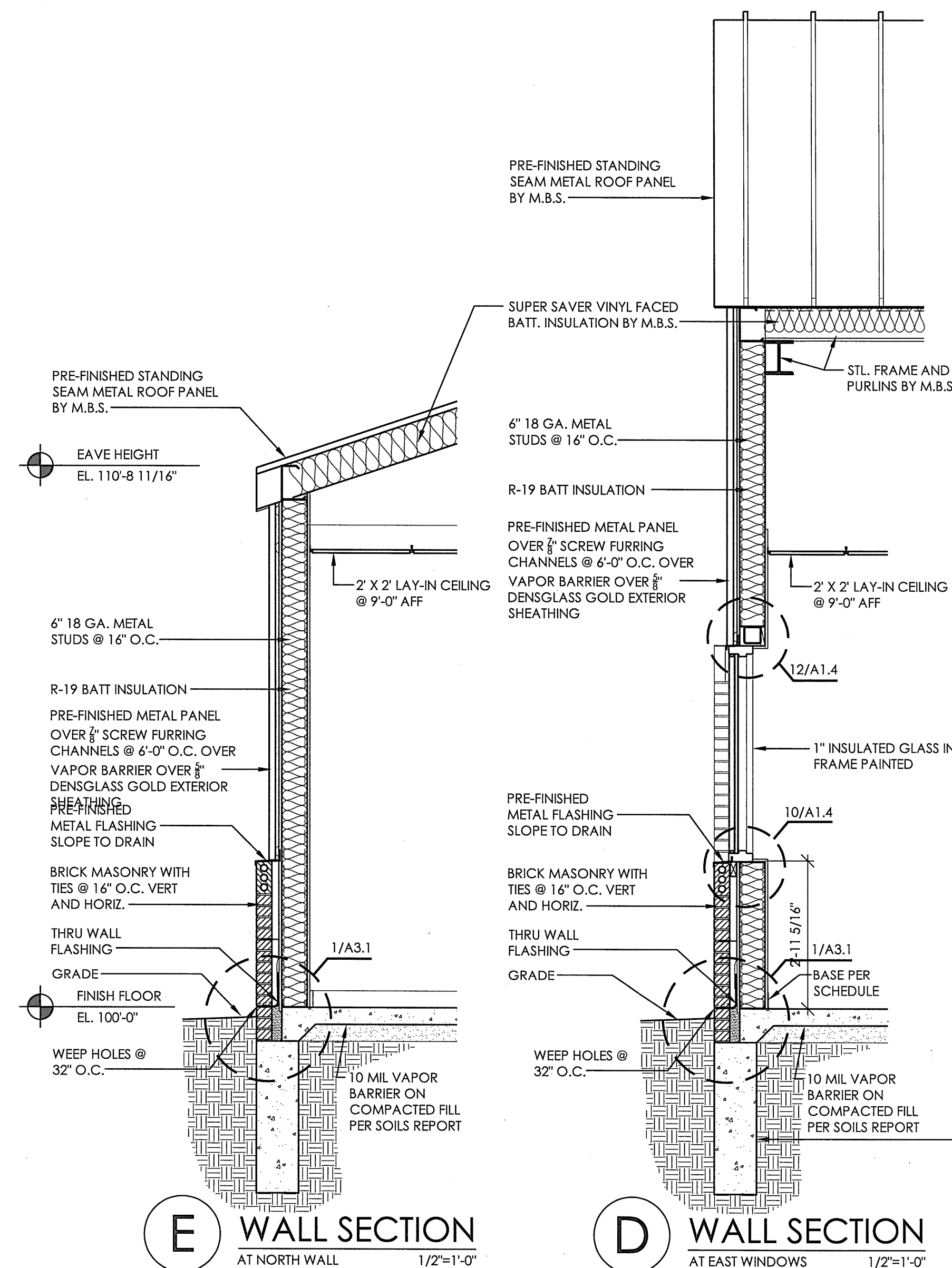
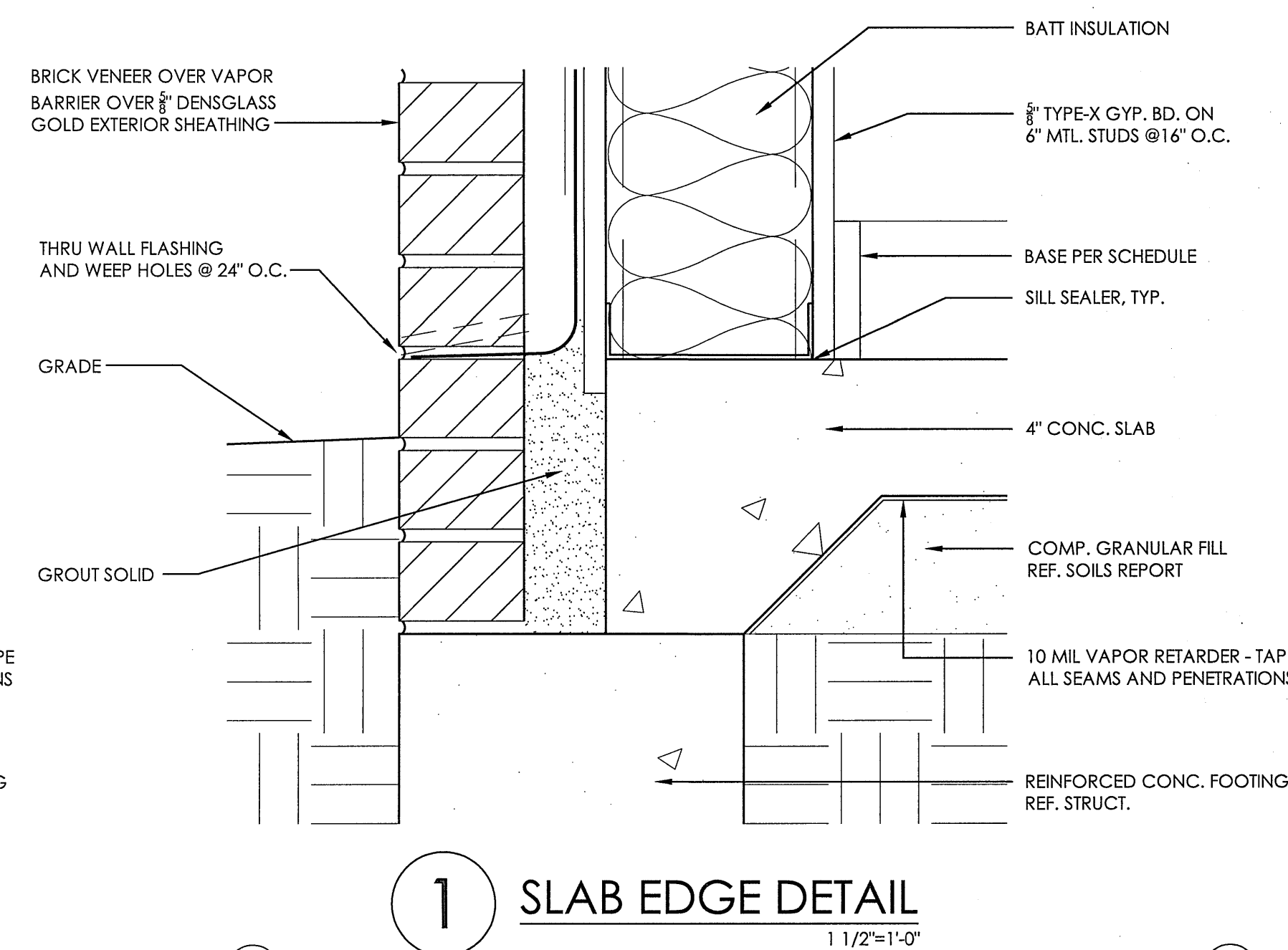
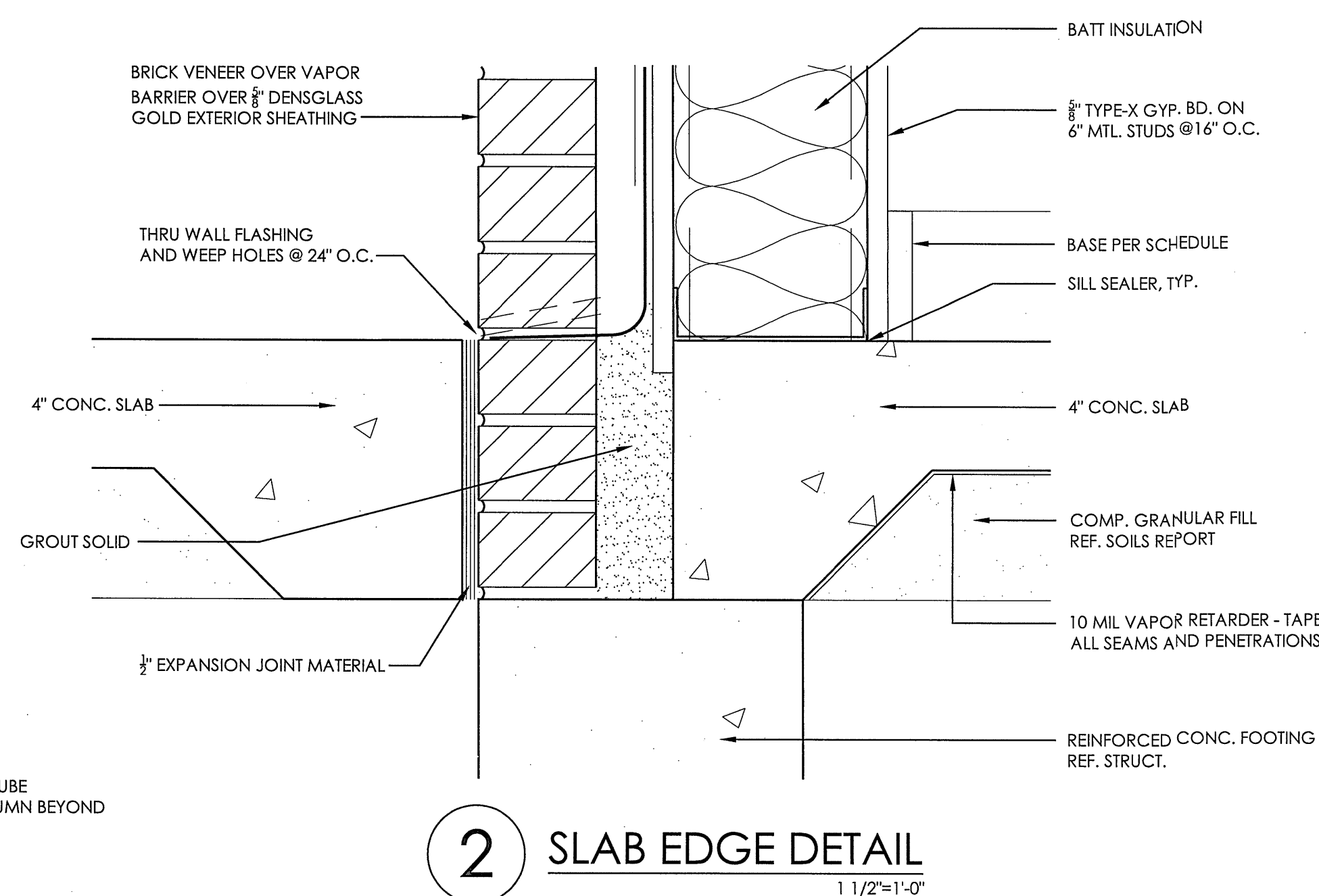
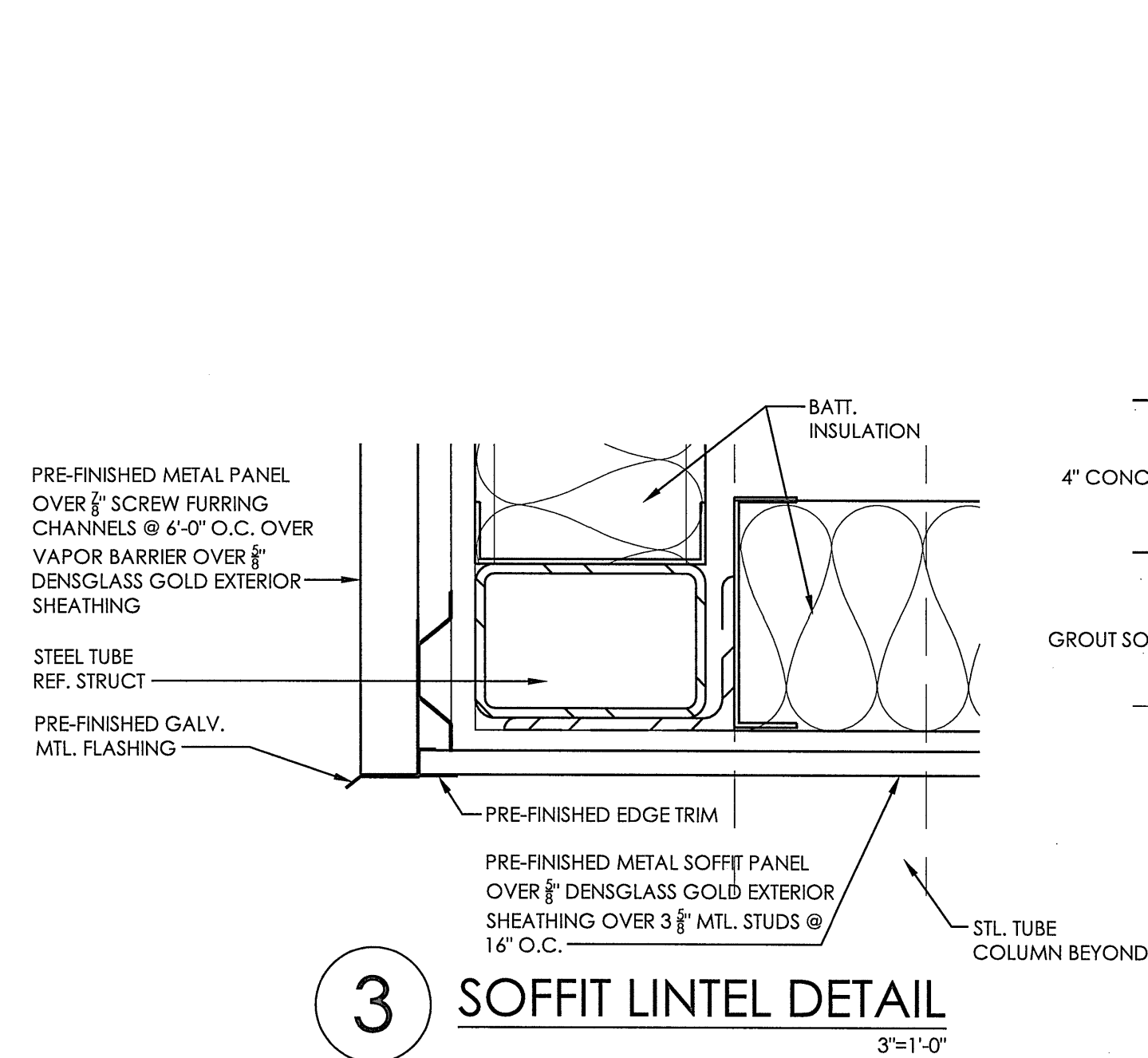

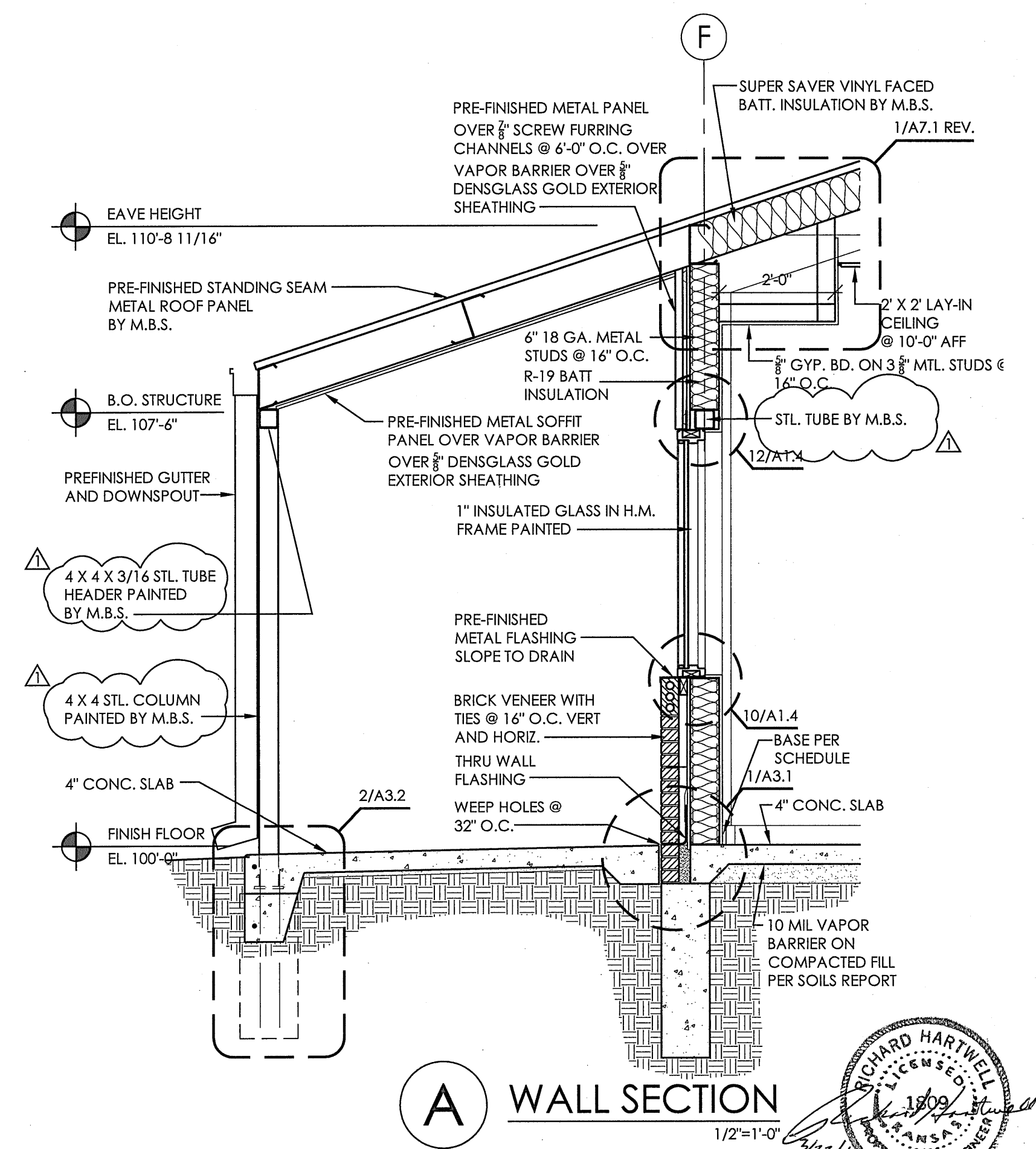
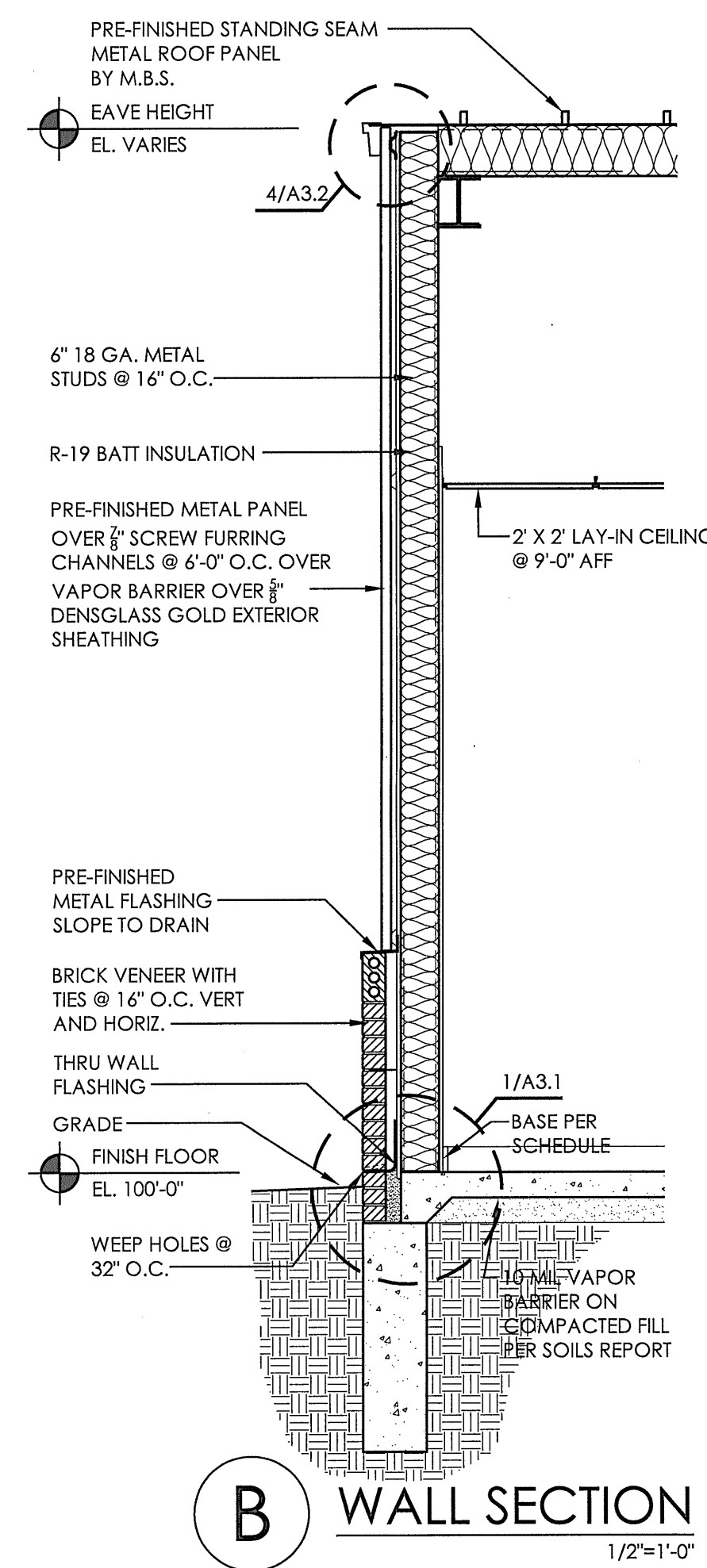
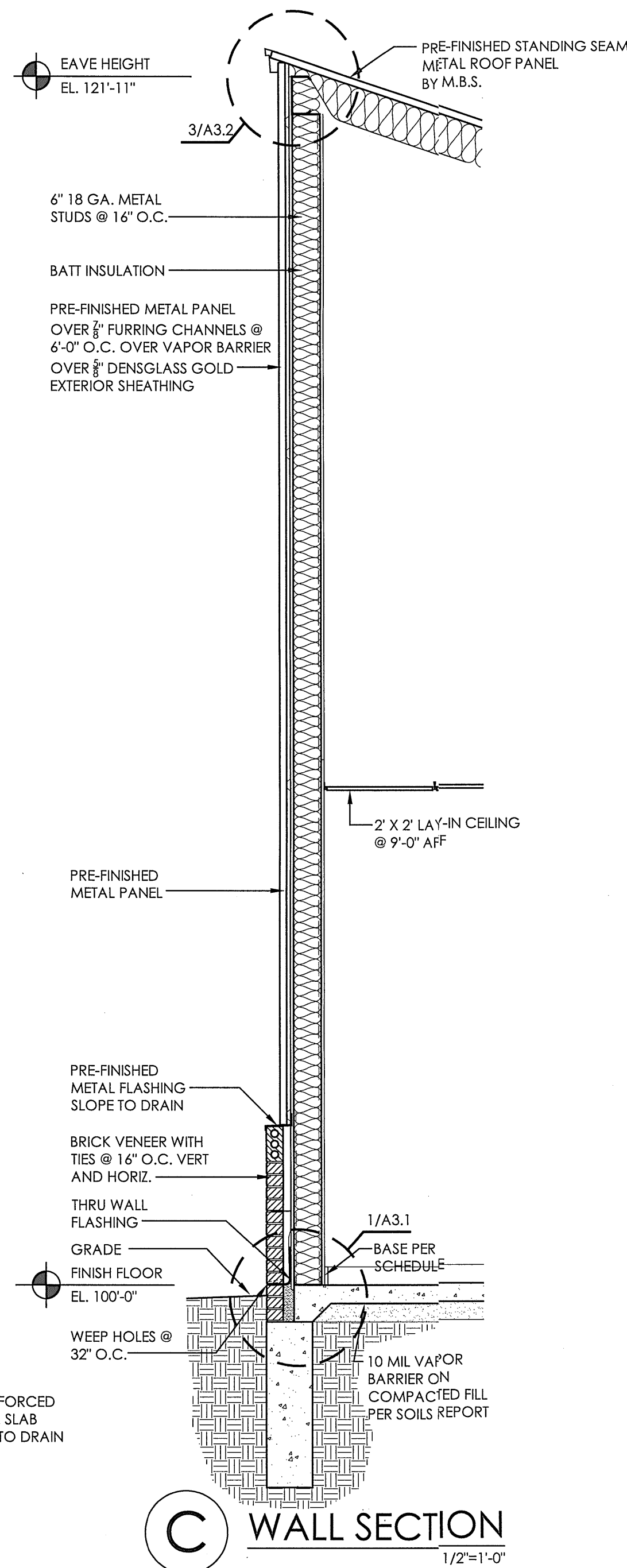
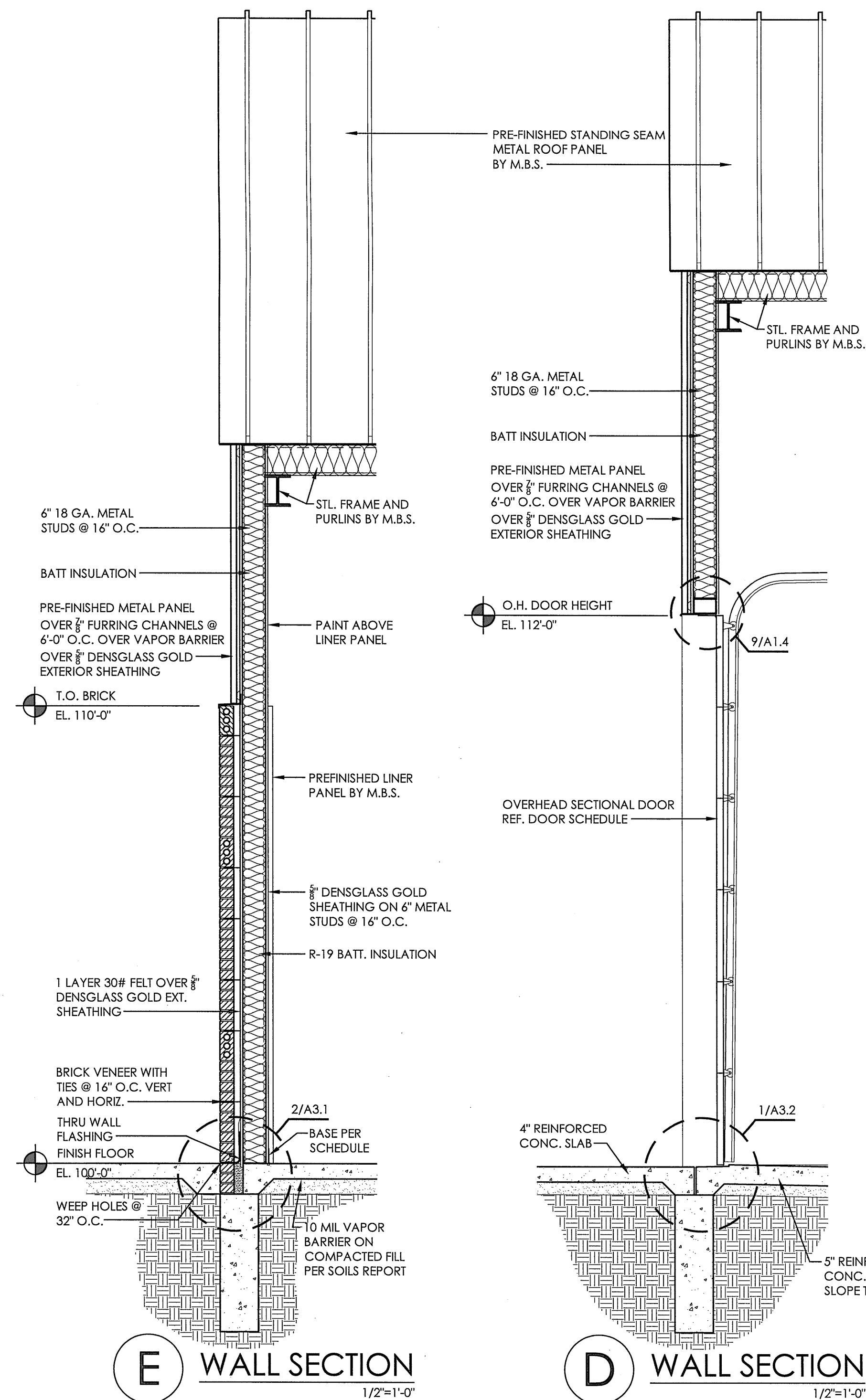
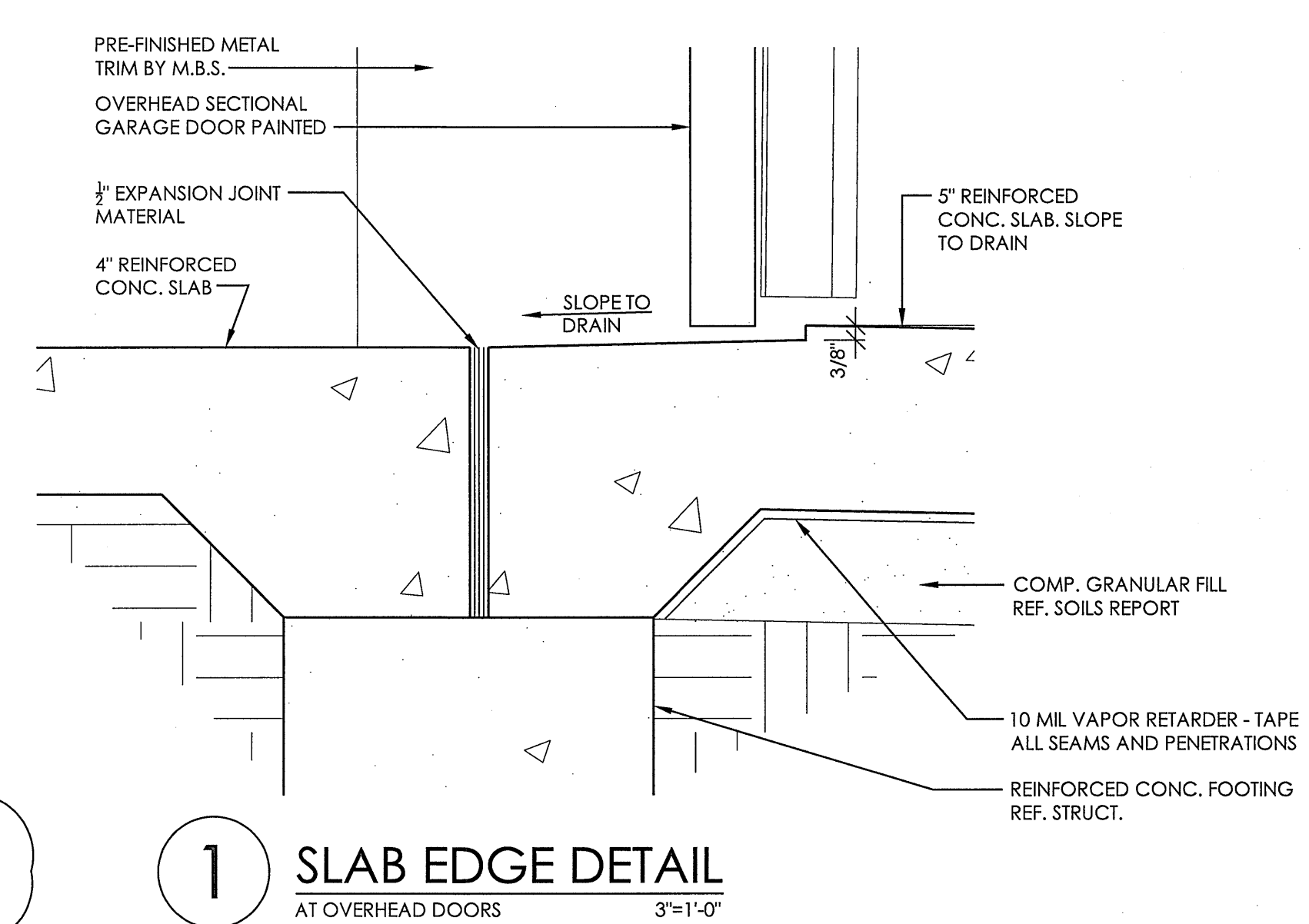
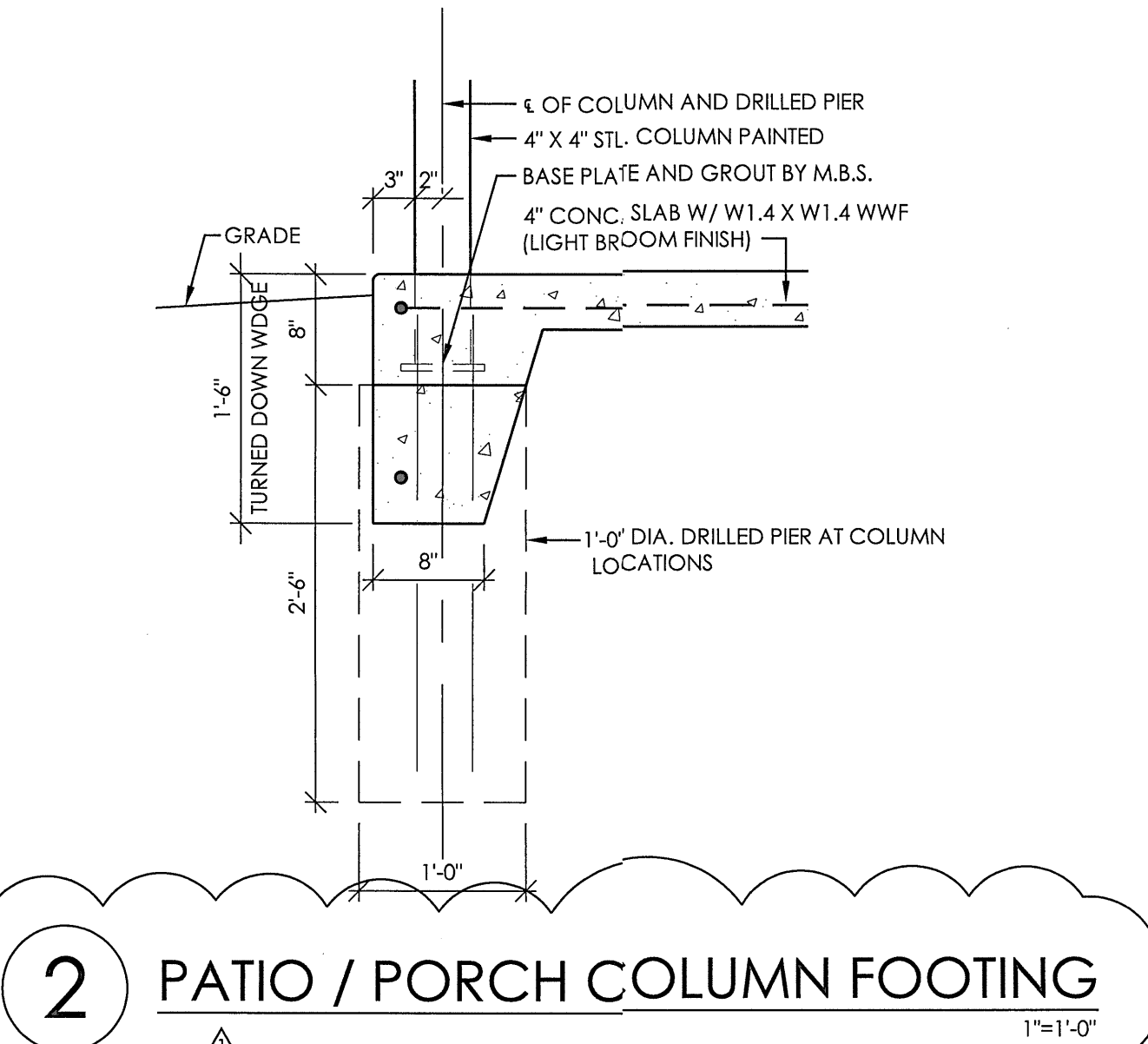
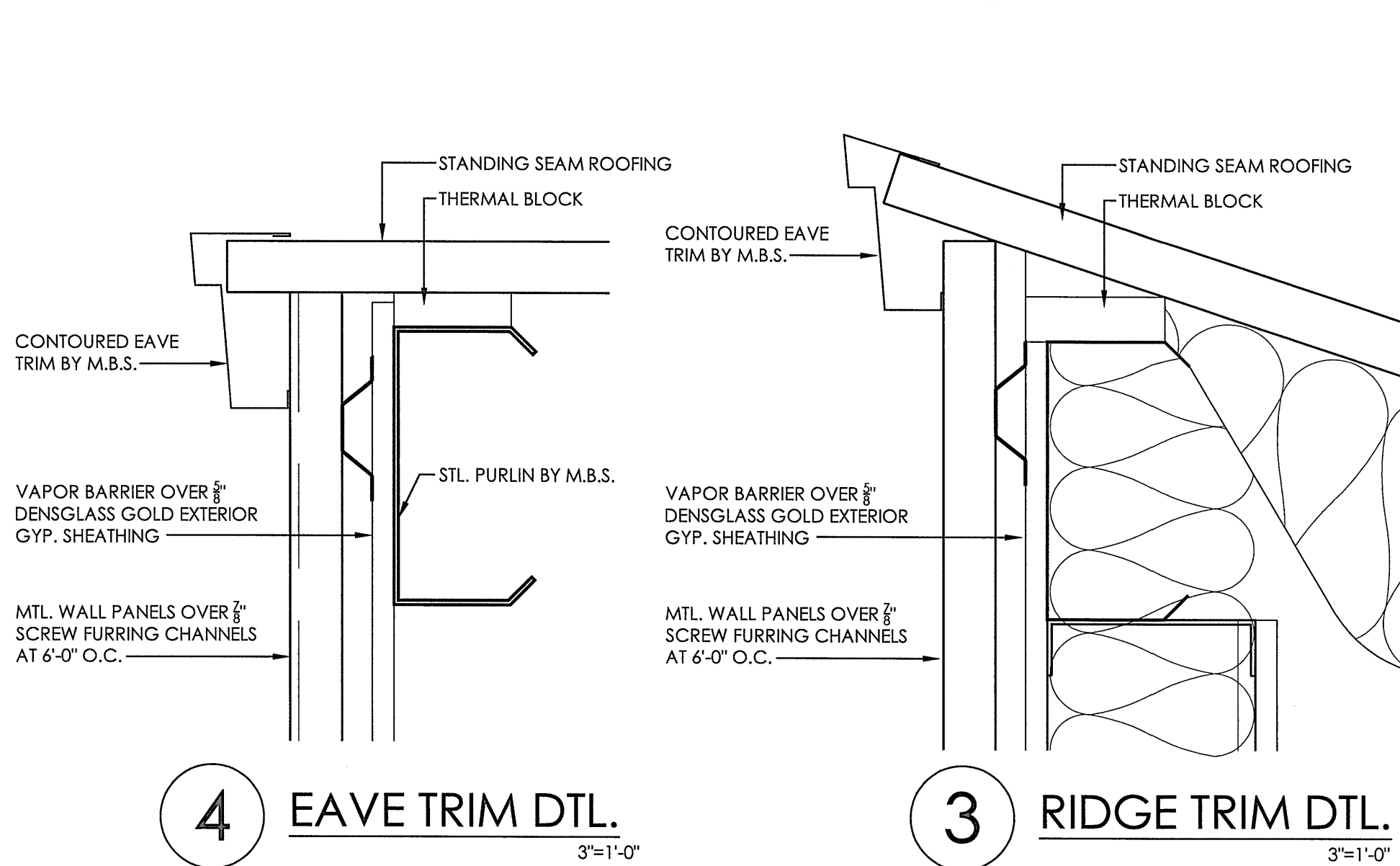

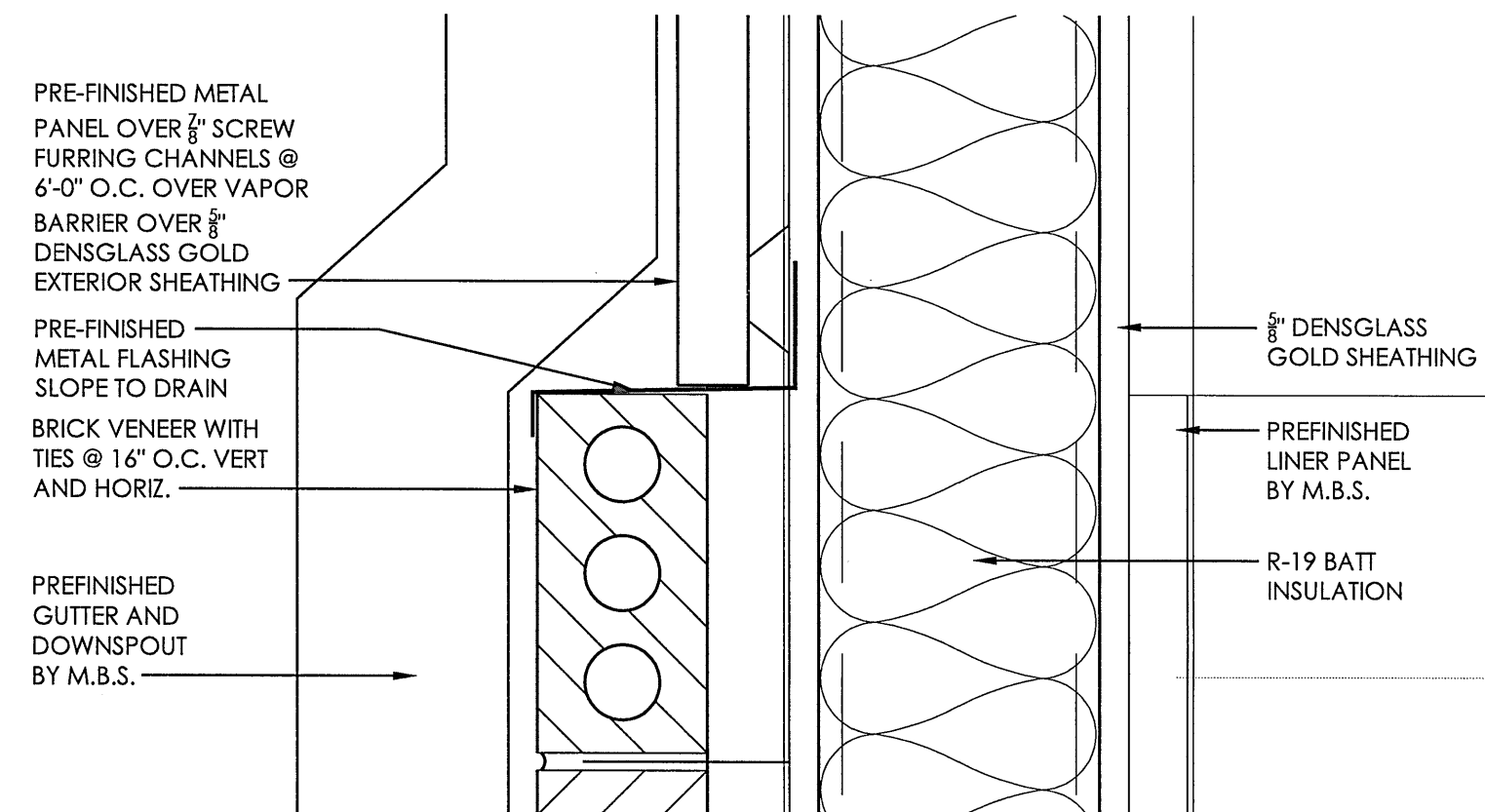

6 ENLARGED DETAIL
AT ENTRY
3"=1'-0"

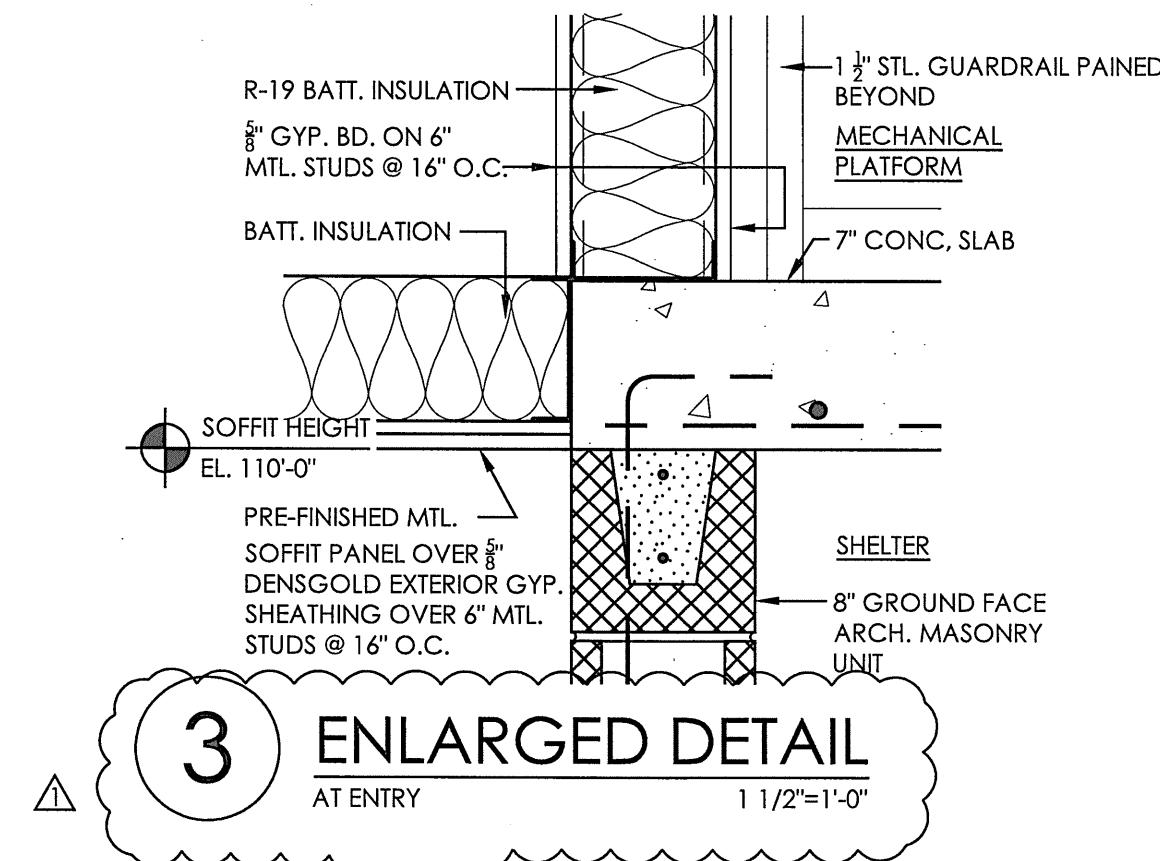

3 ENLARGED DETAIL
AT ENTRY
1 1/2"=1'-0"

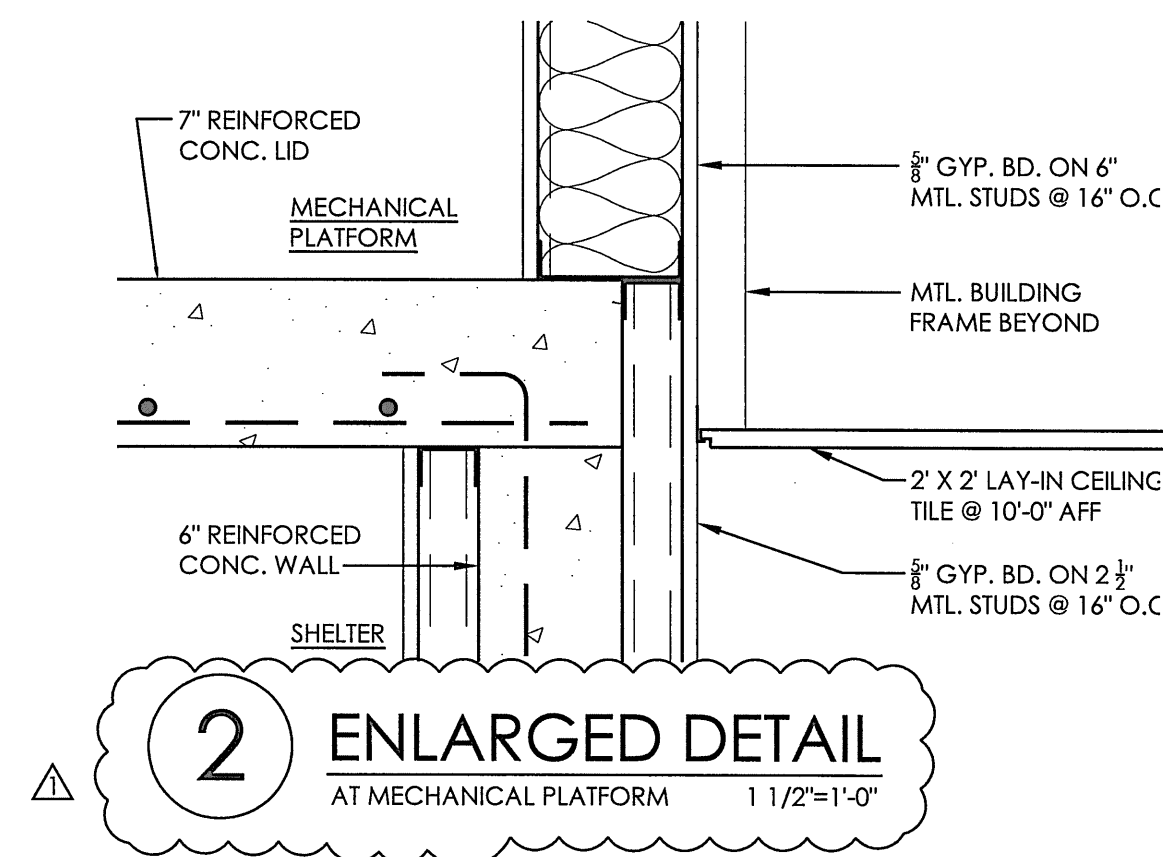

2 ENLARGED DETAIL
AT MECHANICAL PLATFORM
1 1/2"=1'-0"

1 GUARDRAIL DETAIL
AT MECHANICAL PLATFORM
1"=1'-0"

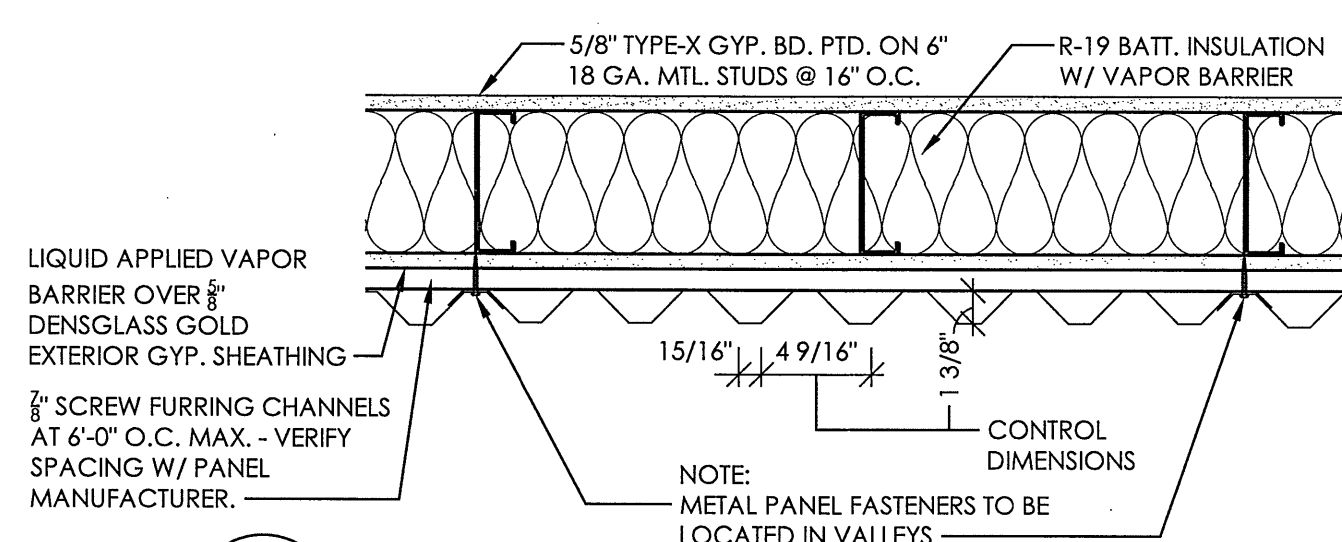

E TYPICAL METAL WALL PANEL DETAIL
PLAN SECTION
1 1/2"=1'-0"

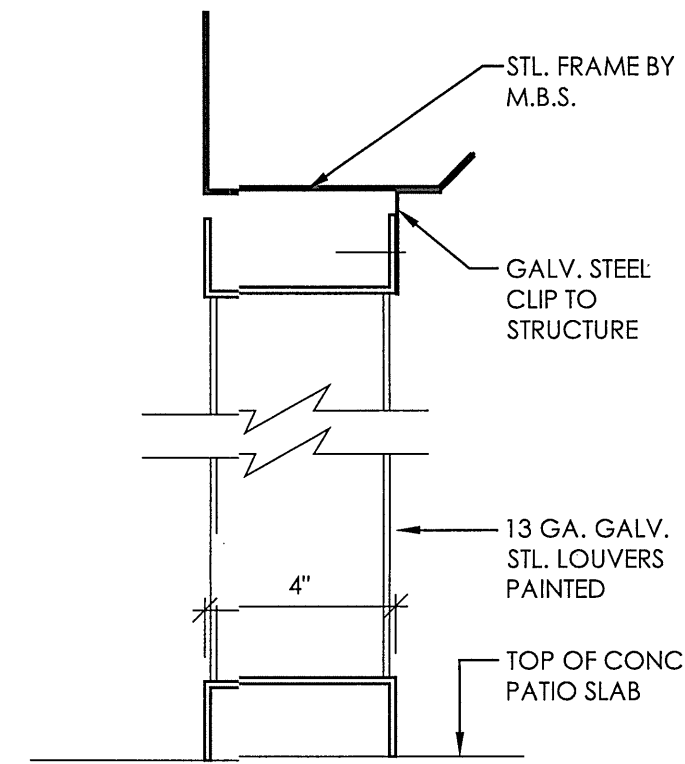

5 LOUVER SCREEN DETAIL
VERTICAL SECTION
3"=1'-0"

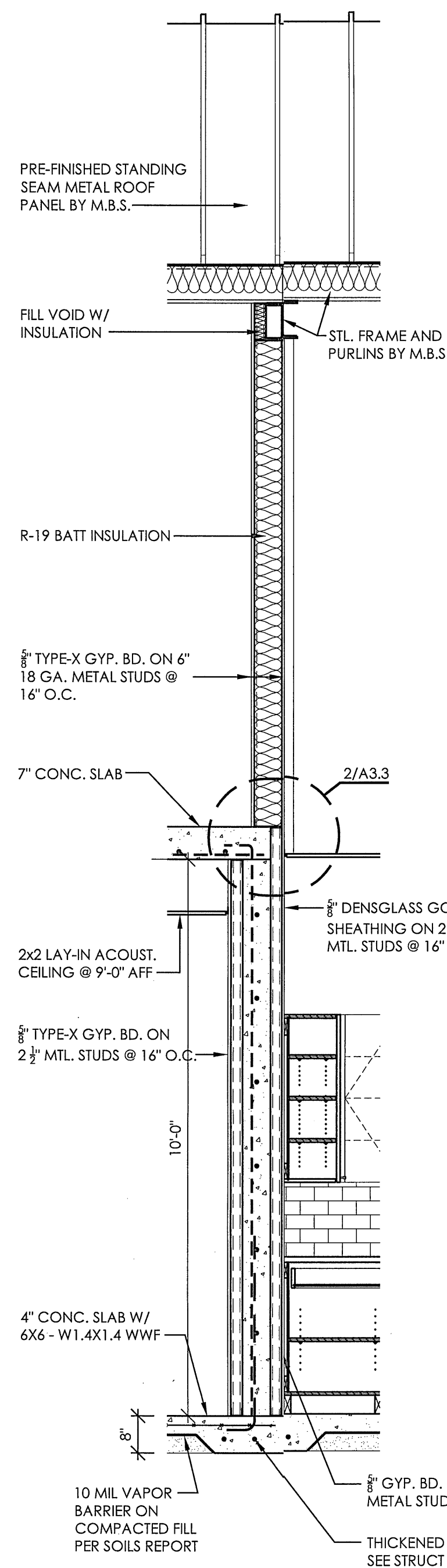

D WALL SECTION
AT KITCHEN
1/2"=1'-0"

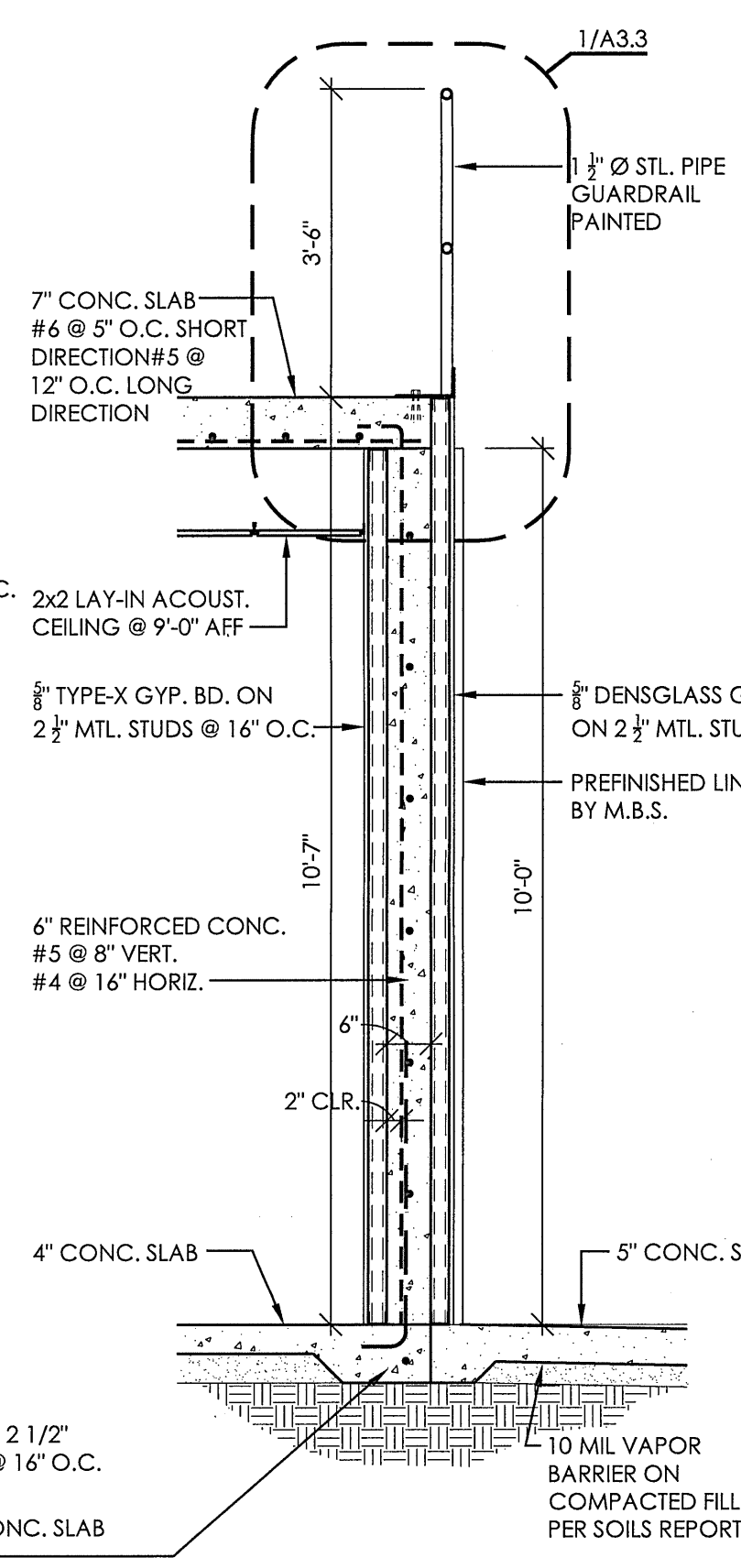

C WALL SECTION
AT MECHANICAL PLATFORM
1/2"=1'-0"

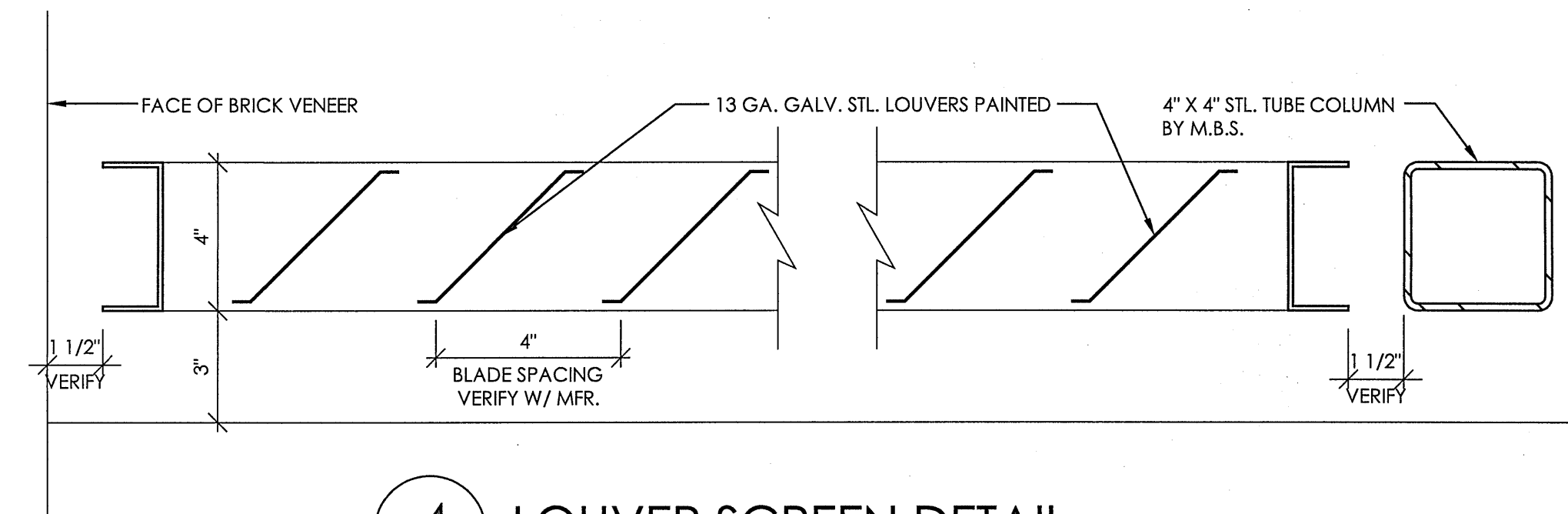

4 LOUVER SCREEN DETAIL
HORIZONTAL SECTION
3"=1'-0"

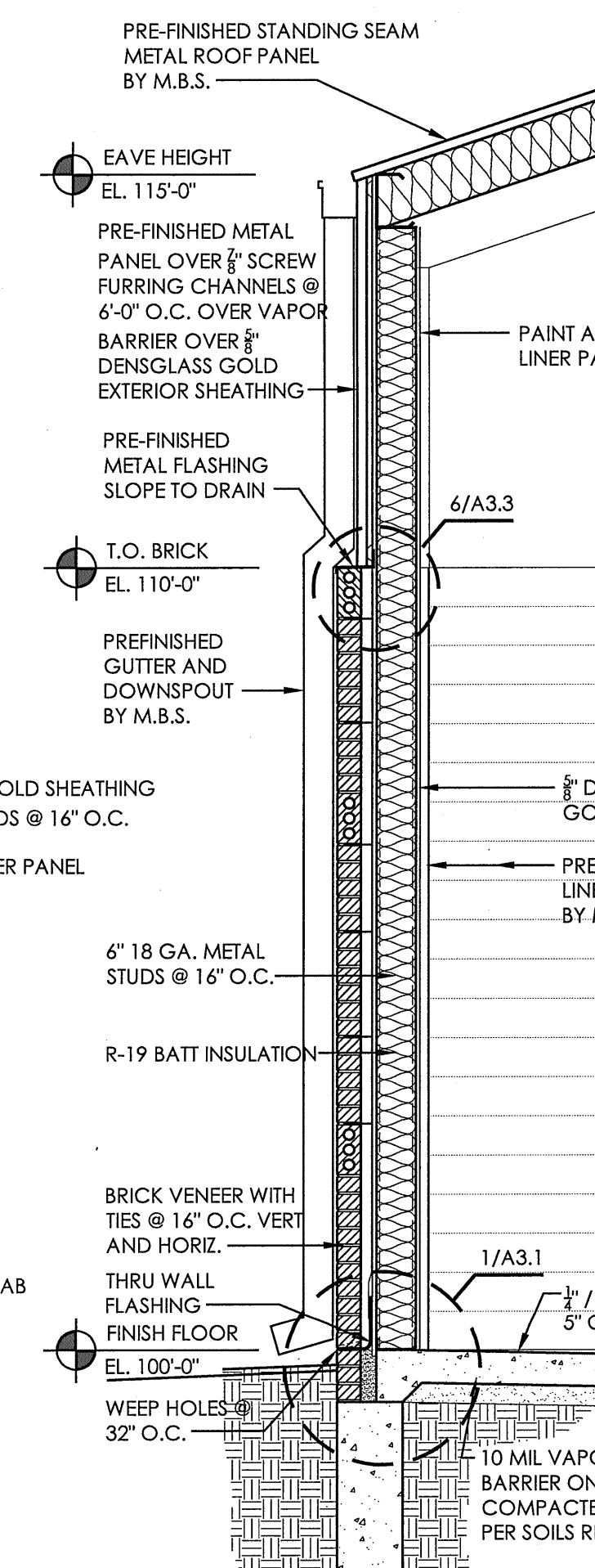

B WALL SECTION
AT SOUTH WALL
1/2"=1'-0"

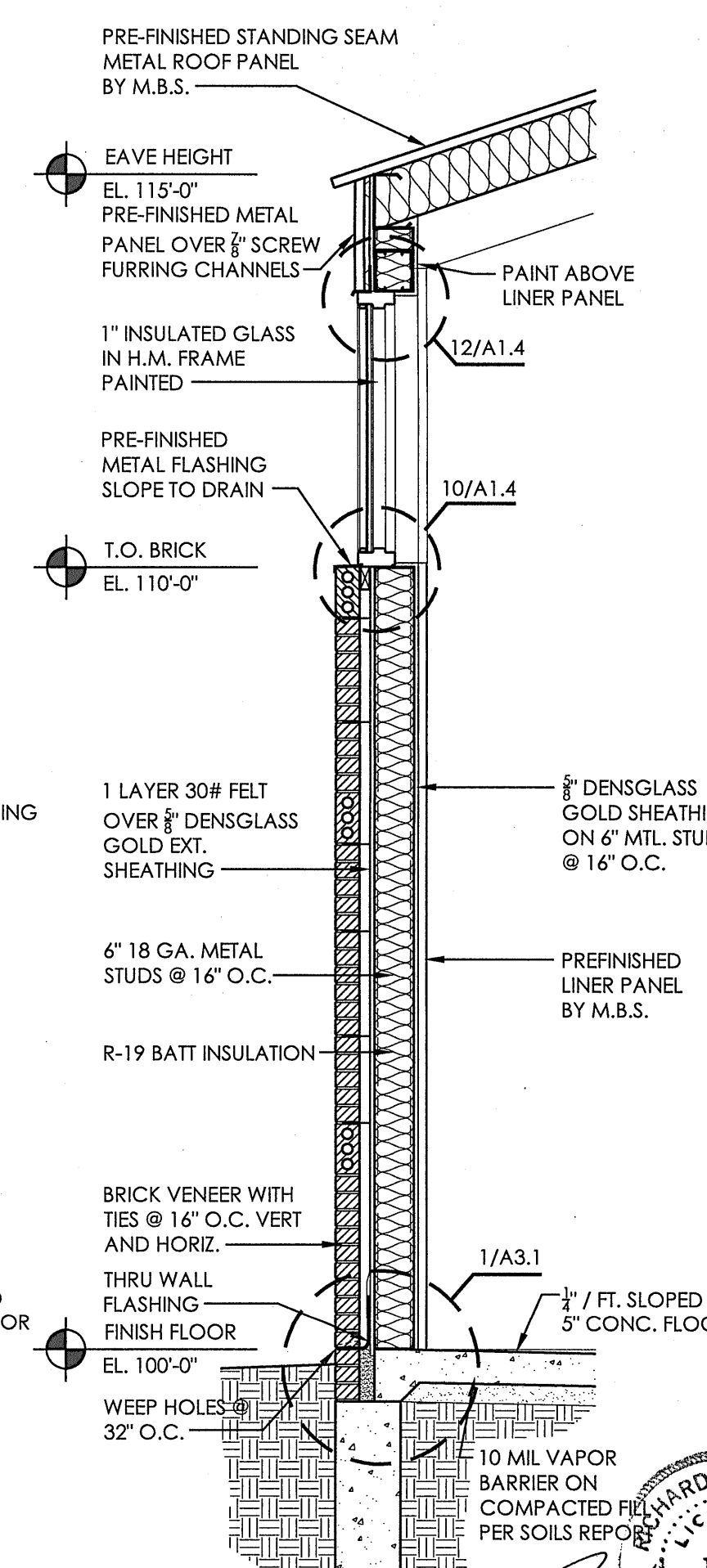

A WALL SECTION
AT SOUTH WALL
1/2"=1'-0"

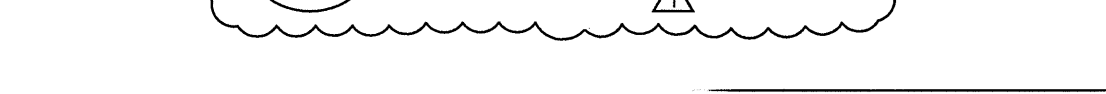
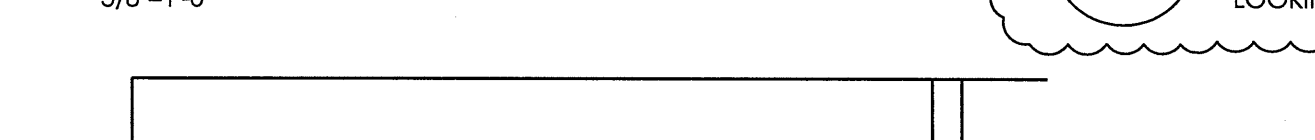

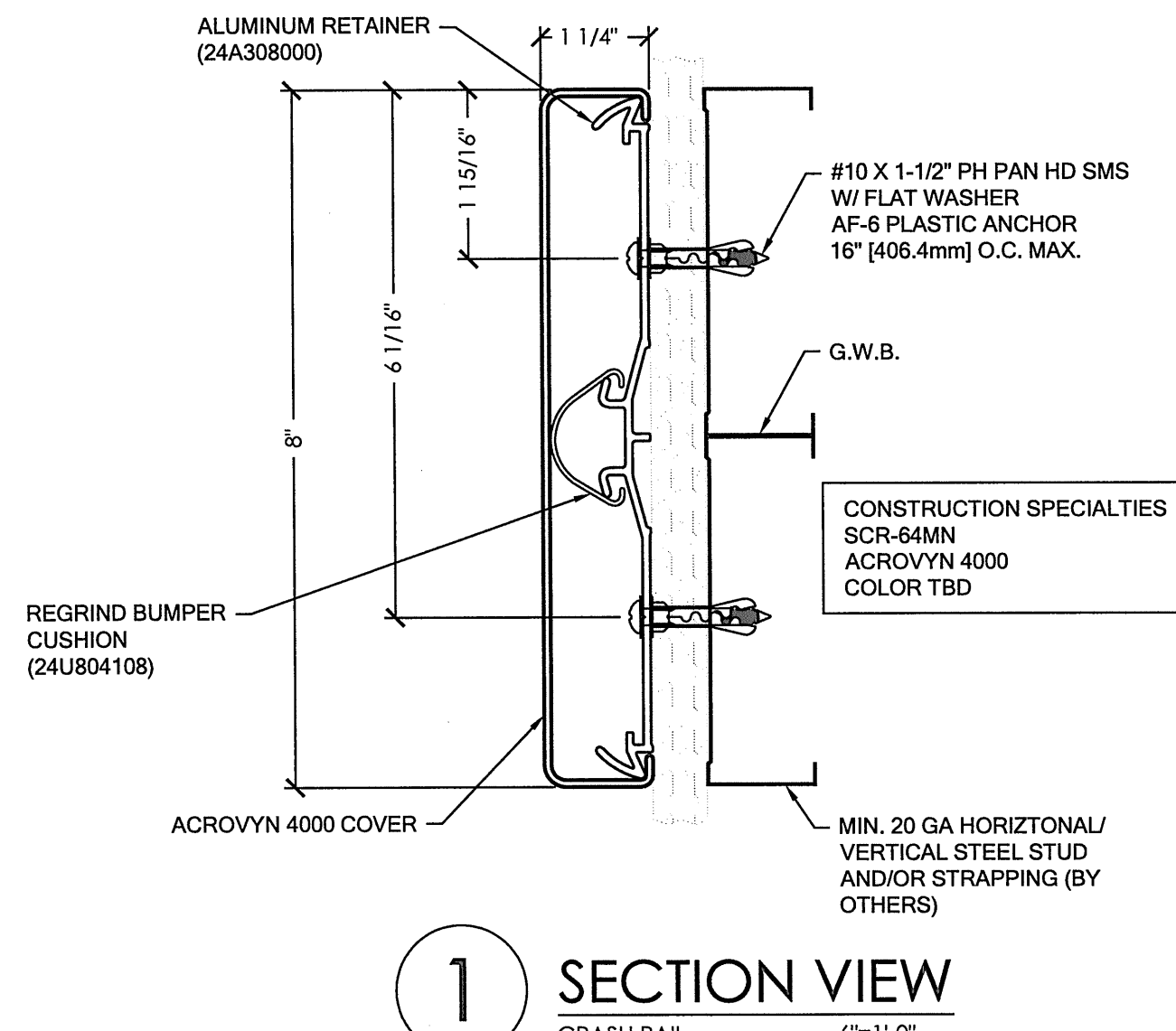
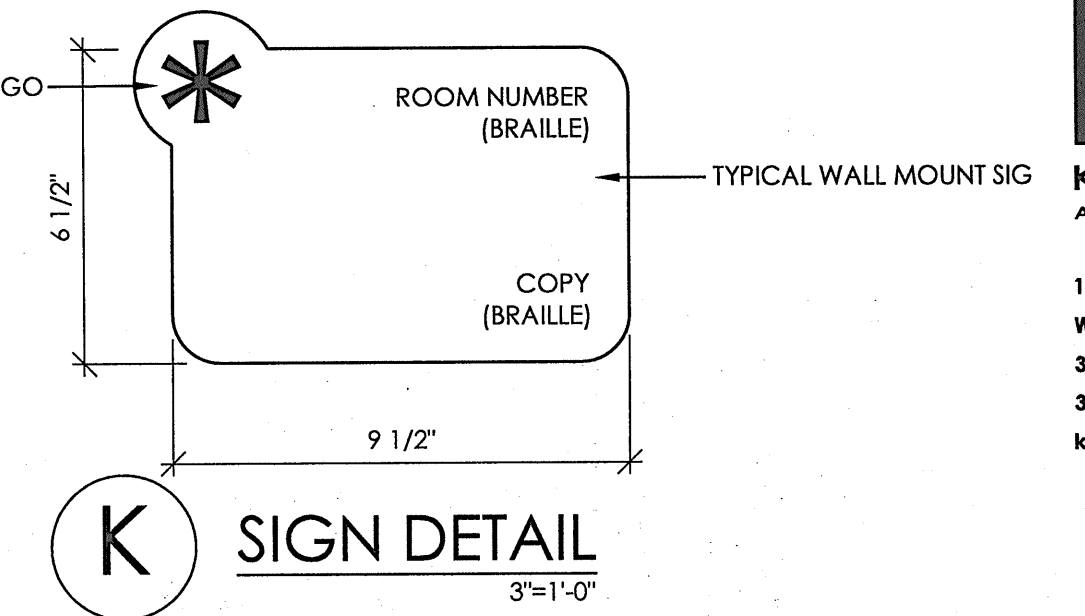
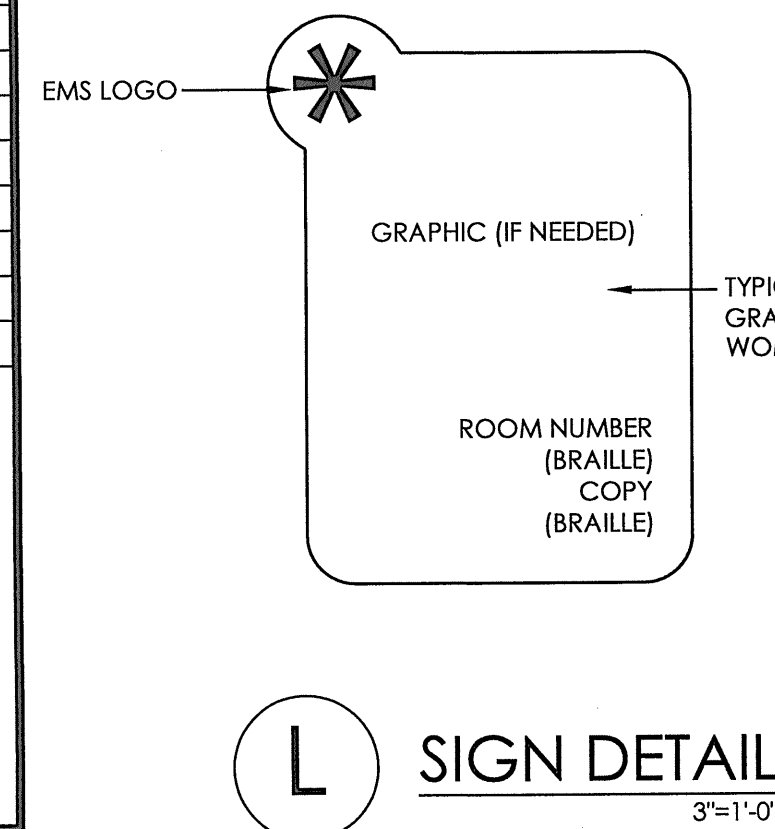
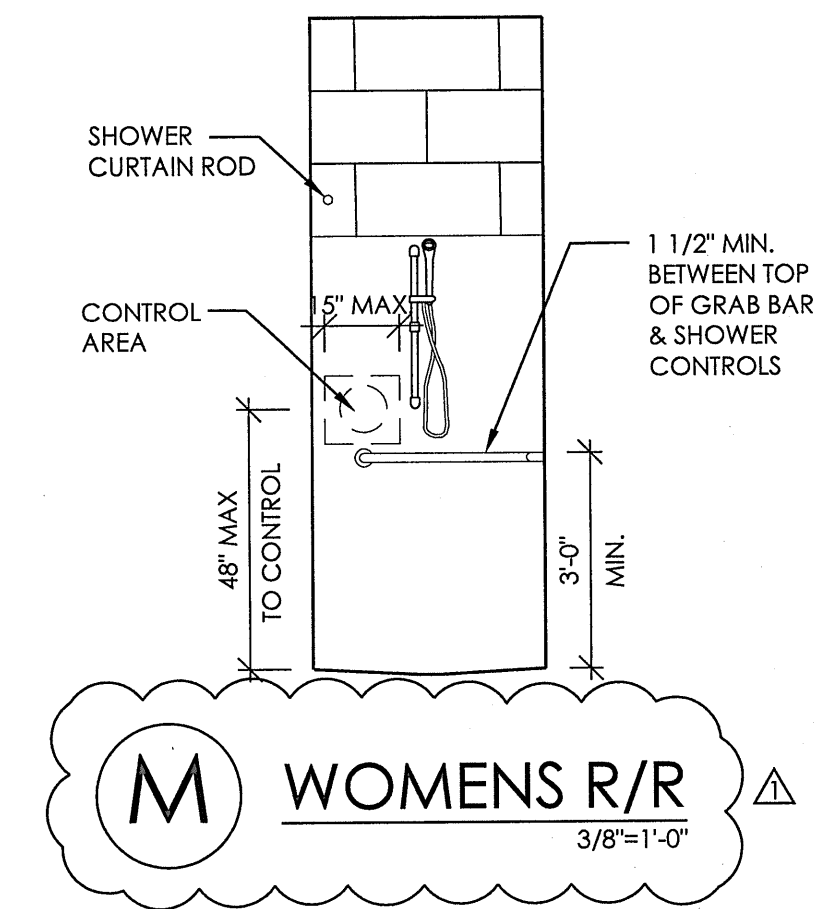

SIGNAGE SCHEDULE					
SIGN LOCATION IDENTIFICATION SYMBOL- REFER A1.1					
REMAINDER OF SIGN DETAILS, INFORMATION AND DESCRIPTION WILL BE COORDINATED WITH SIGN MANUFACTURER DURING CONSTRUCTION					
ROOM NO.	SIGN TYPE	MESSAGE	DESCRIPTION	FURNISHED BY	INSTALLED BY
101	N/A	-	-	-	-
102	S1.1	WORK AREA	WALL MOUNT ROOM ID	G.C.	G.C.
103	N/A	-	-	-	-
104	S1.7	EXIT	WALL MOUNT ROOM ID	G.C.	G.C.
105	S2.1	MENS	ADA COMPLIANT WALL SIGN	G.C.	G.C.
106	S1.2	MECH./ ELEC. ROOM	WALL MOUNT ROOM ID	G.C.	G.C.
107	S2.2	WOMENS	ADA COMPLIANT WALL SIGN	G.C.	G.C.
108	N/A	-	-	-	-
109	N/A	-	-	-	-
110	S1.3	SHELTER/WORK ROOM	WALL MOUNT ROOM ID	G.C.	G.C.
111	S1.4	AMBULANCE BAY	WALL MOUNT ROOM ID	G.C.	G.C.
111	S1.5	EXIT	WALL MOUNT ROOM ID	G.C.	G.C.
111	S1.6	EXIT	WALL MOUNT ROOM ID	G.C.	G.C.

NOTES:
1. MIDWEST MARKING PRODUCTS INC TO MANUFACTURE SIGNS REQUESTED IN SCHEDULE UPON OWNER APPROVAL.
2. GRAPHIC PLATE SHALL CONSIST OF .125 ACRYLIC SUBSTRATE WITH APPLIED ADA COPY.
3. ACCESSIBILITY SYMBOLS, PICTOGRAMS, ROOM NUMBERS AND NAMES, AND GADE II BRAILLE SHALL BE RAISED 1/32\"/>

1 SECTION VIEW
CRASH RAIL
6\"/>

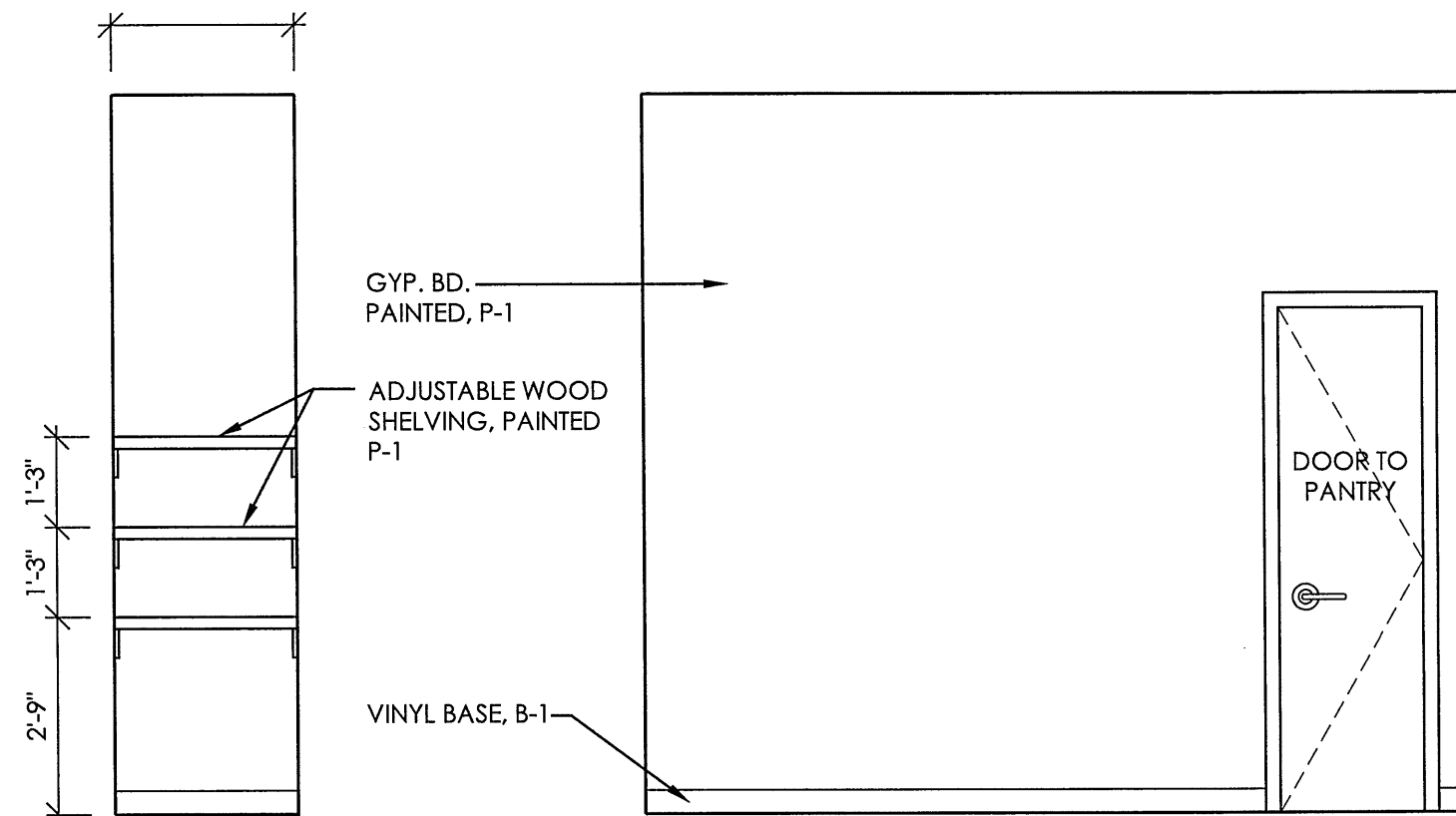

J KITCHEN PANTRY
3\"/>

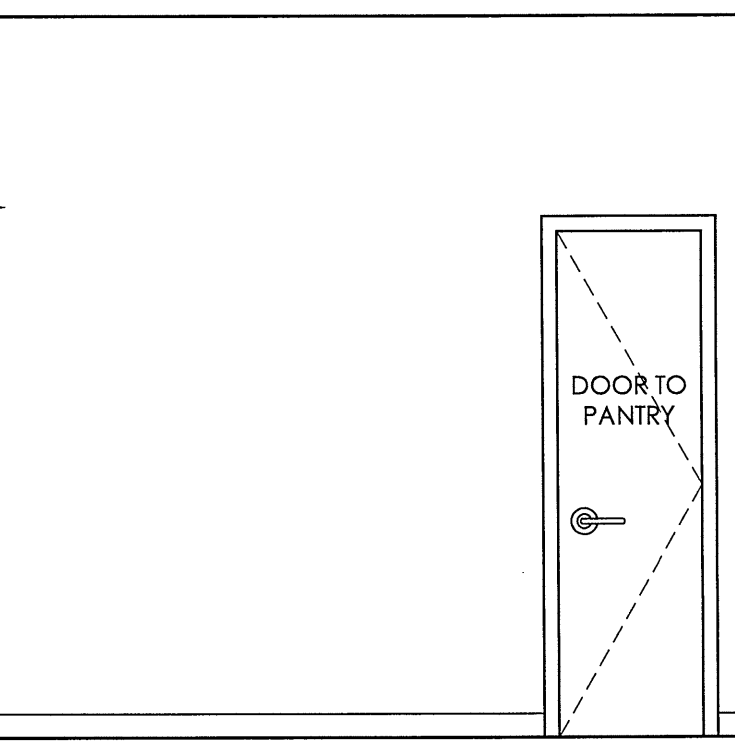

H KITCHEN PANTRY
3\"/>

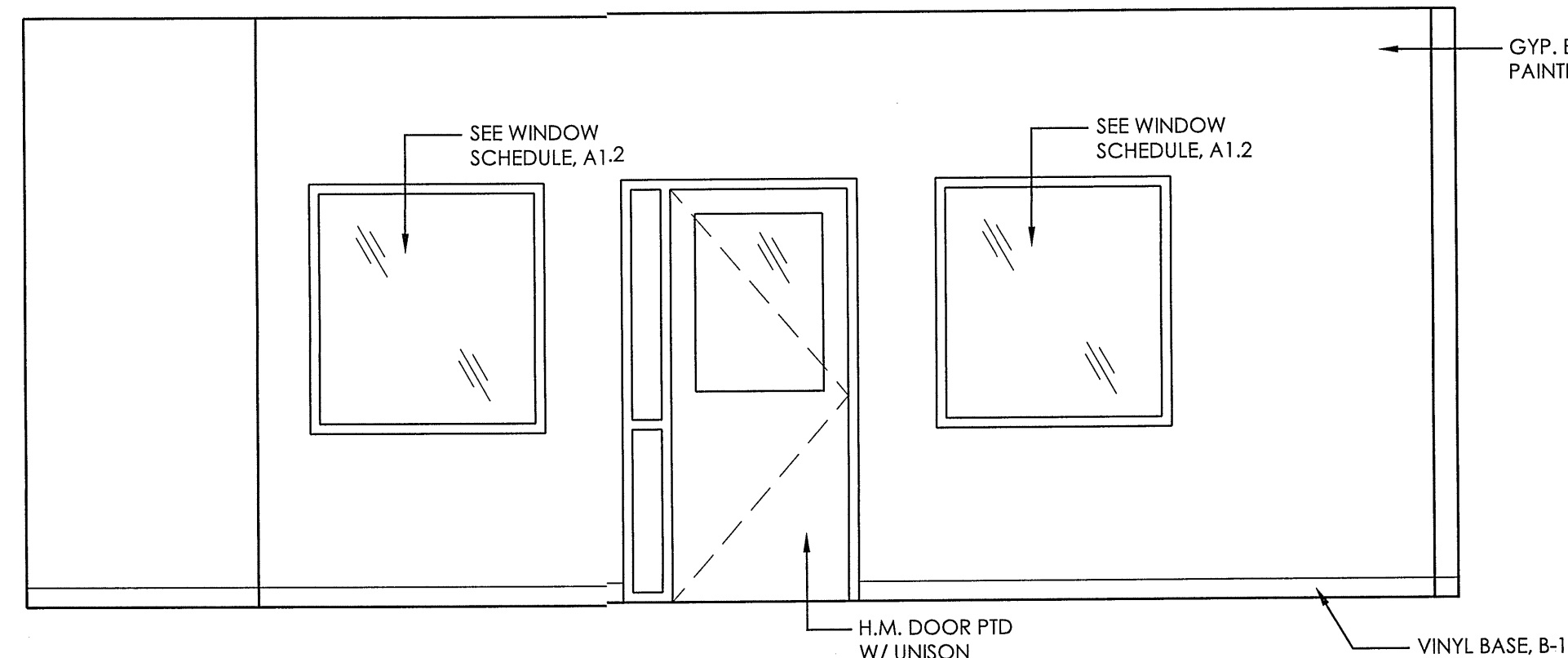

G DINING
3\"/>

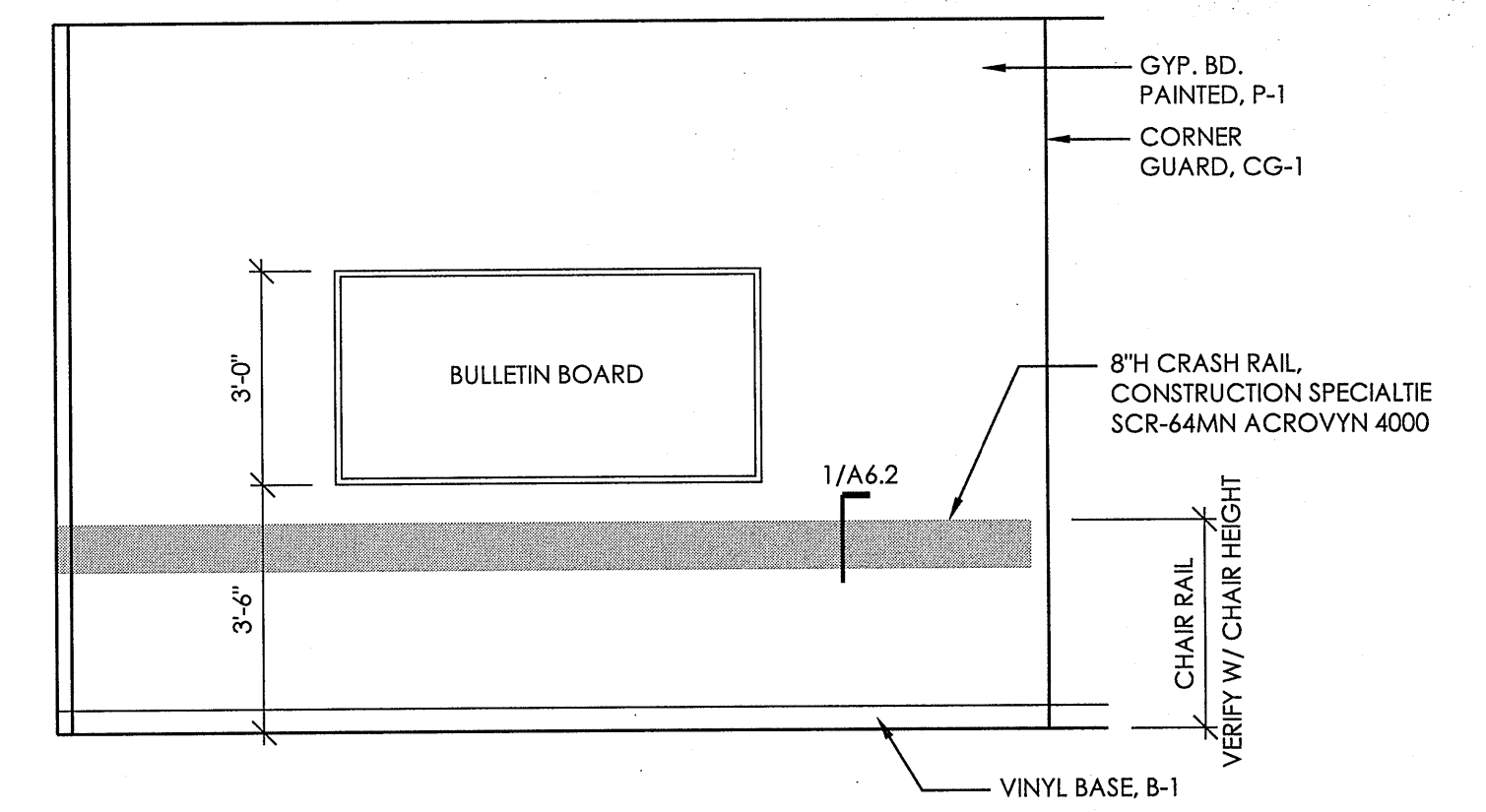

F DINING
3\"/>

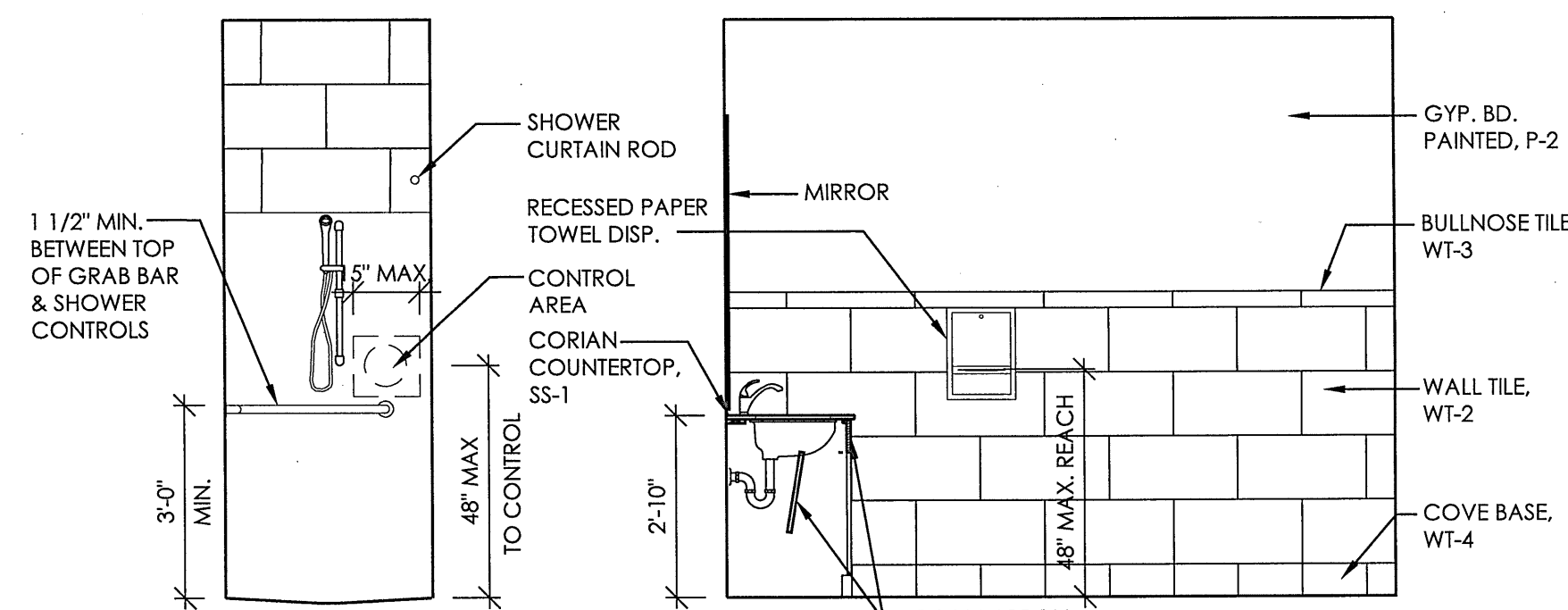

E MENS R/R
3\"/>

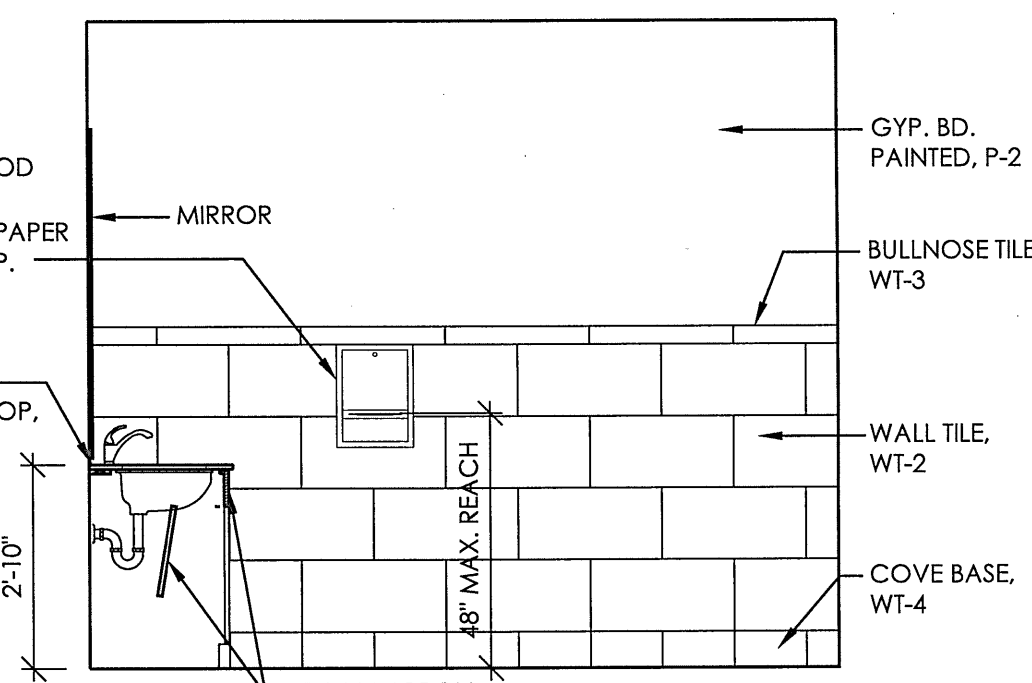

D MENS R/R
3\"/>

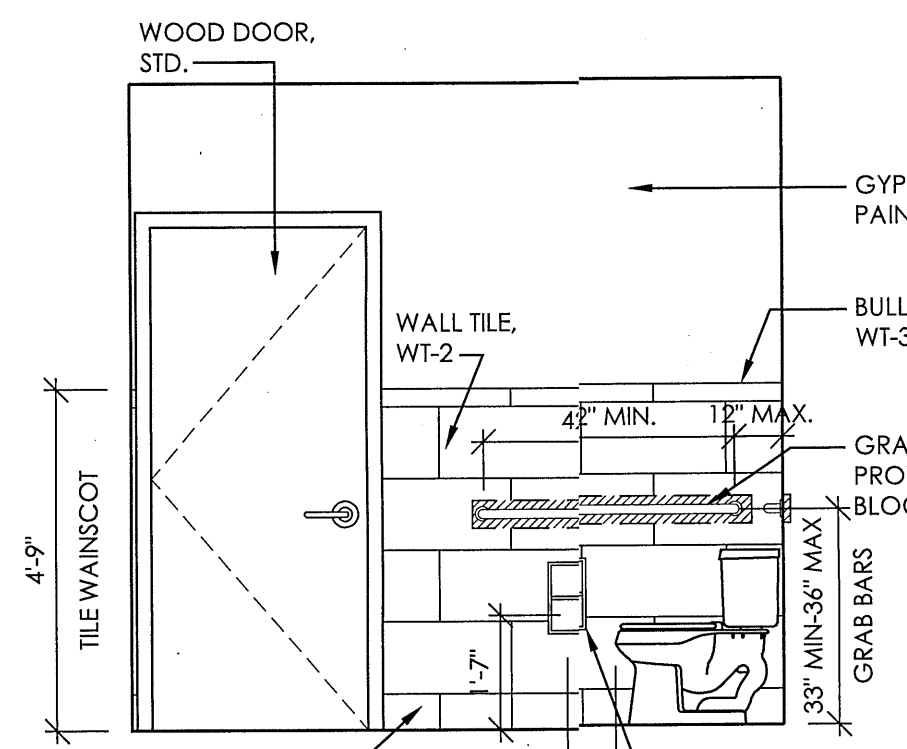

C MENS R/R
3\"/>

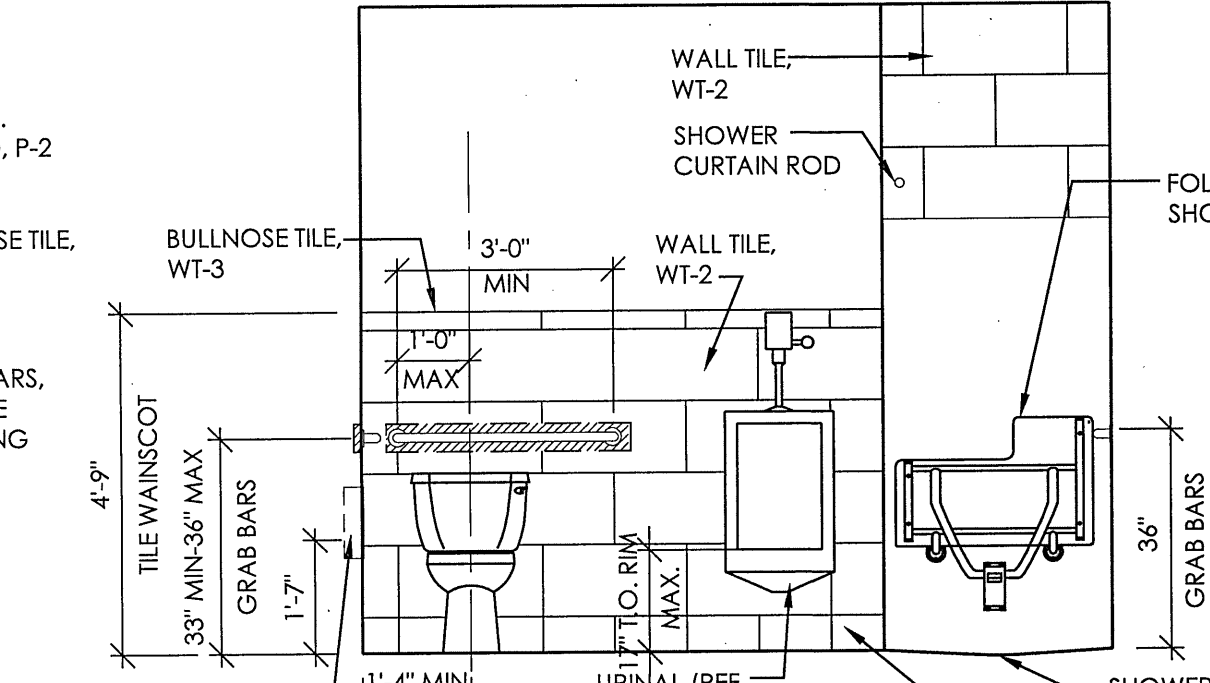

B MENS R/R
3\"/>

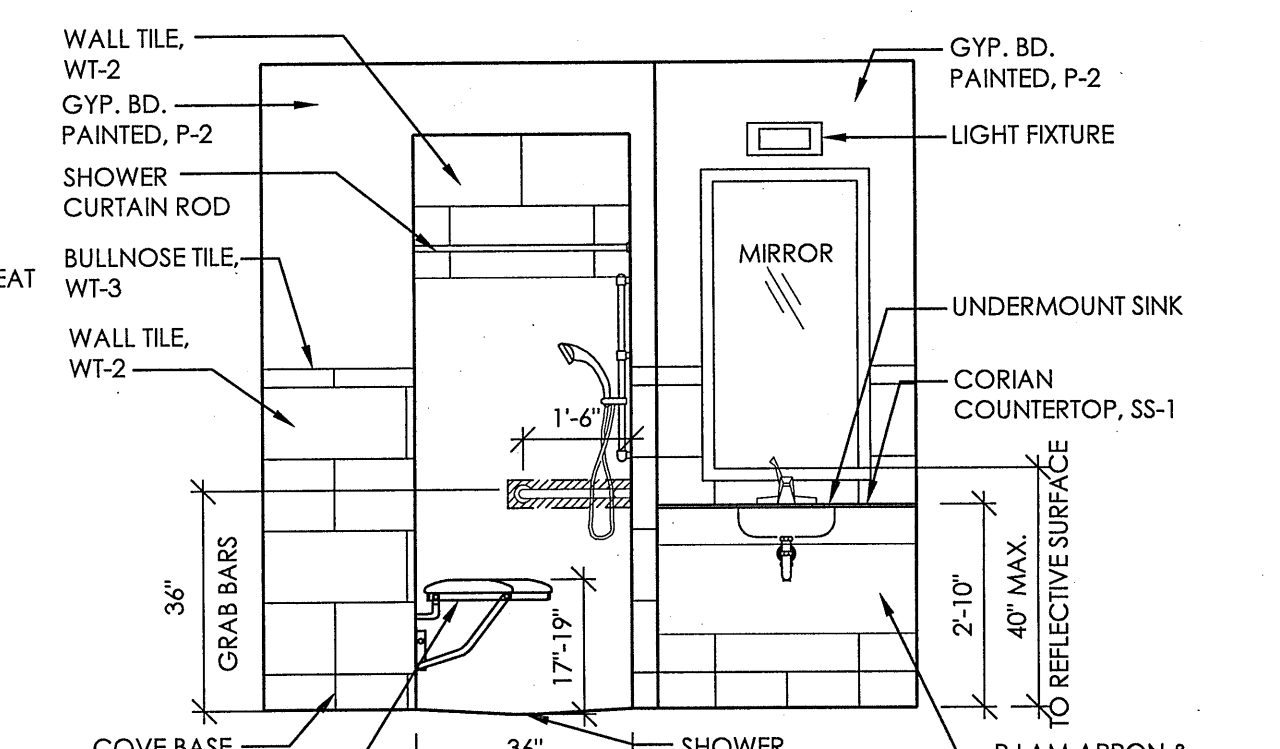

A MENS R/R
3\"/>