

Utstein Survival Report

Sedgwick County EMS

Date of Arrest: From 01/01/2022 Through 12/31/2022

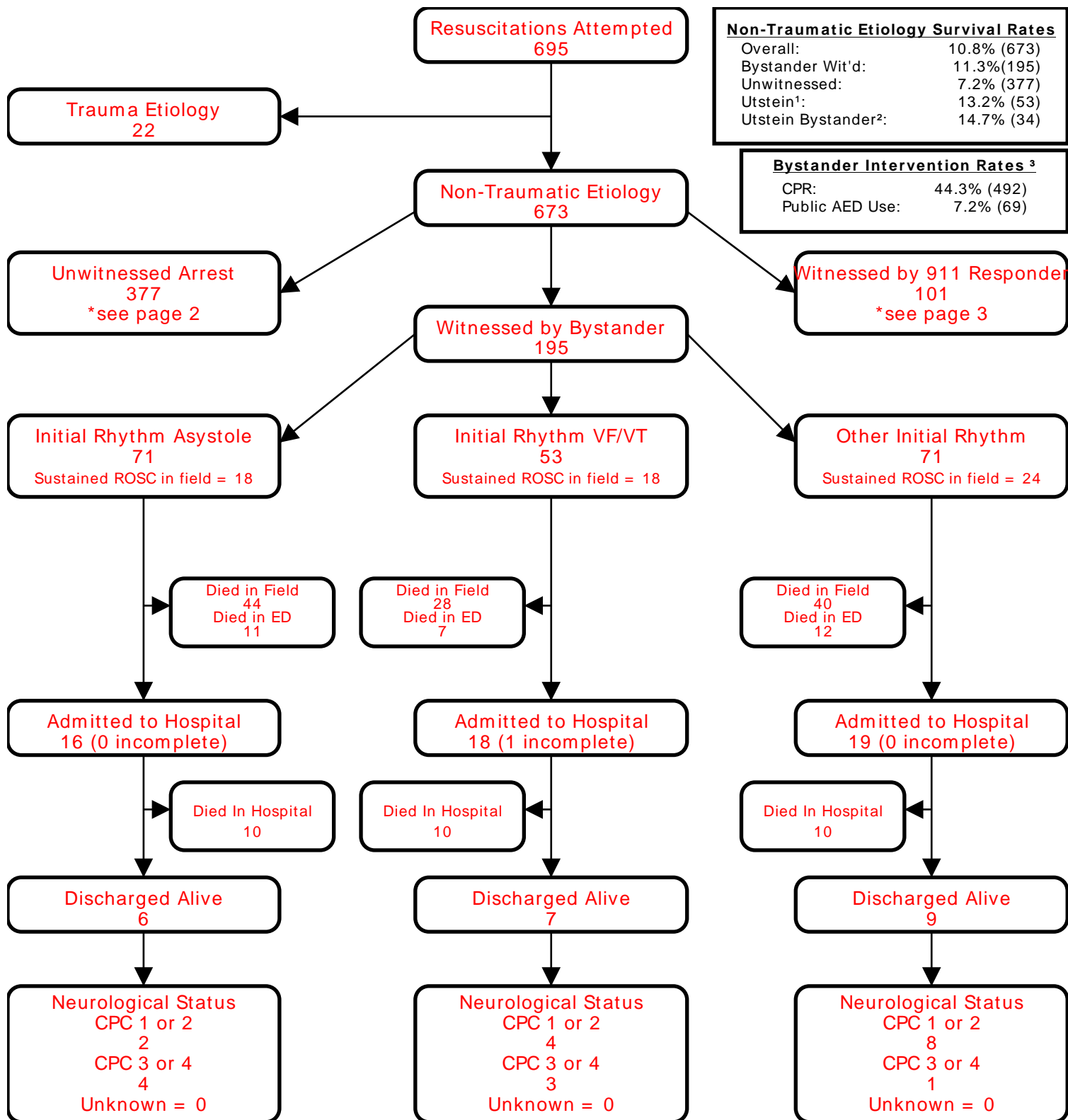

Non-Traumatic Etiology Survival Rates	
Overall:	10.8% (673)
Bystander Wit'd:	11.3% (195)
Unwitnessed:	7.2% (377)
Utstein ¹ :	13.2% (53)
Utstein Bystander ² :	14.7% (34)

Bystander Intervention Rates ³	
CPR:	44.3% (492)
Public AED Use:	7.2% (69)

¹Utstein: Witnessed by bystander and found in shockable rhythm.

²Utstein Bystander: Witnessed by bystander, found in shockable rhythm, and received some bystander intervention (CPR and/or AED application).

³Bystander CPR rate excludes 911 Responder Witnessed, Nursing Home, and Healthcare Facility arrests. Public AED Use rate excludes 911 Responder Witnessed, Home/Residence, Nursing Home, and Healthcare Facility arrests.

*Only data from the previous calendar year is fully audited. Data from the current calendar year is dynamic.

Utstein Survival Report

Sedgwick County EMS

Date of Arrest: From 01/01/2022 Through 12/31/2022

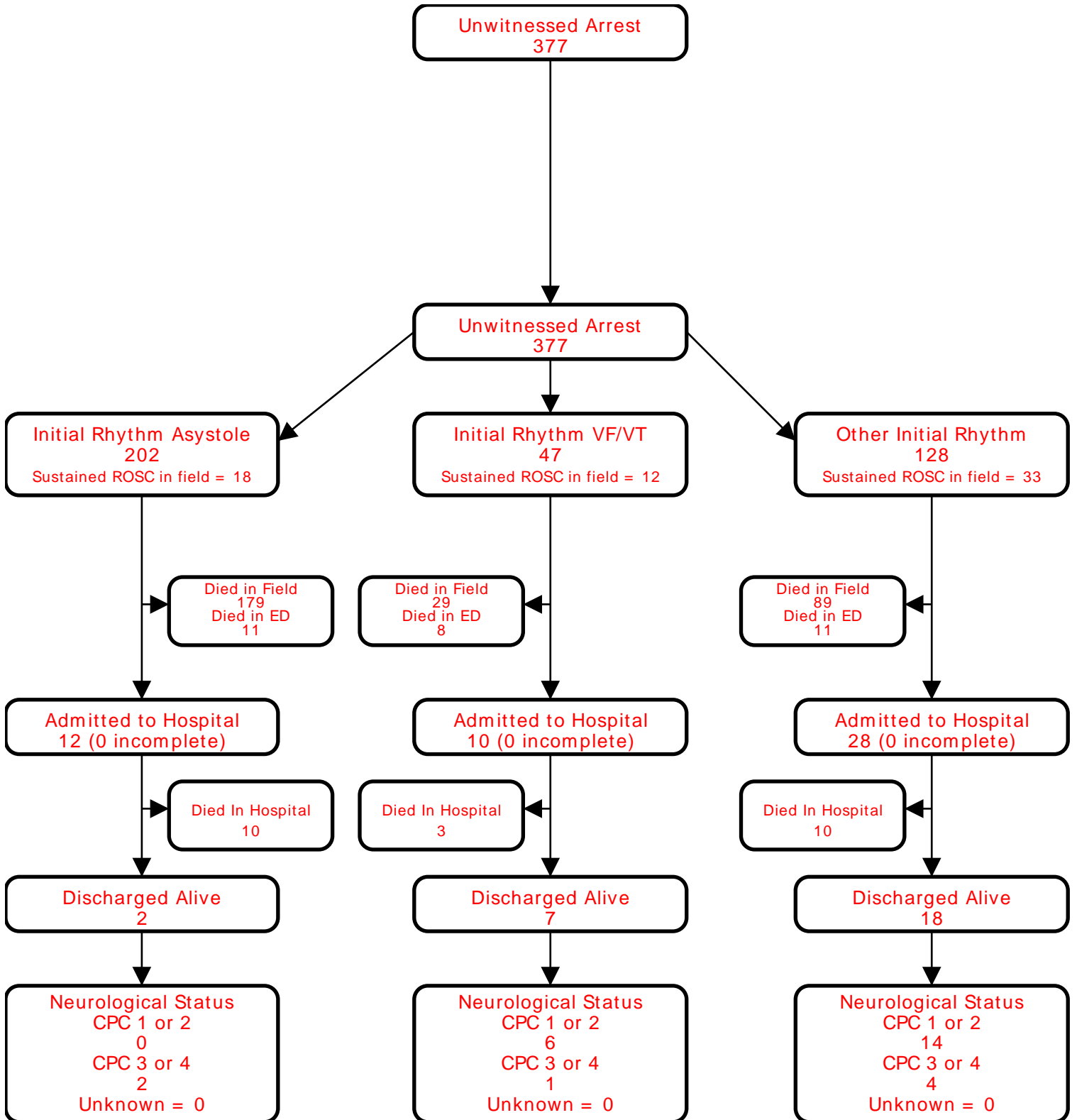

Utstein Survival Report

Sedgwick County EMS

Date of Arrest: From 01/01/2022 Through 12/31/2022

