

**ADDENDUM NO. 1**

**Sedgwick County Project: Construction Documents to Serve  
the Sedgwick County Salt Storage East Yard**

**The items contained herein now become a part of the referenced plans and specifications. Please read the following items and acknowledge receipt of this addendum on the Proposal Page Number P-1. NOTE: THIS ADDENDUM MUST BE ACKNOWLEDGED TO CONSTITUTE A VALID BID.**

***PLANS:***

- Replace Sheet A0.0 with A0.0R: Changed Concrete Floor to Asphalt Floor
- Replace Sheet A1.1 with A1.1R: Changed Concrete Floor to Asphalt Floor
- Replace Sheet A3.1 with A3.1R: Changed Concrete Floor to Asphalt Floor
- Replace Sheet A4.1 with A4.1R: Changed Concrete Floor to Asphalt Floor

***STATEMENT OF CLARIFICATION:***

- Any material excavated for construction may be wasted on site in an area designated by the Engineer.

By:



Lynn T. Packer, P.E.  
Director of Public Works/County Engineer

DANIEL SCHWANIT, P.E.; DEPUTY DIRECTOR  
OF PUBLIC WORKS

**Date: June 25, 2026**

6/23/2026 4:48:02 PM

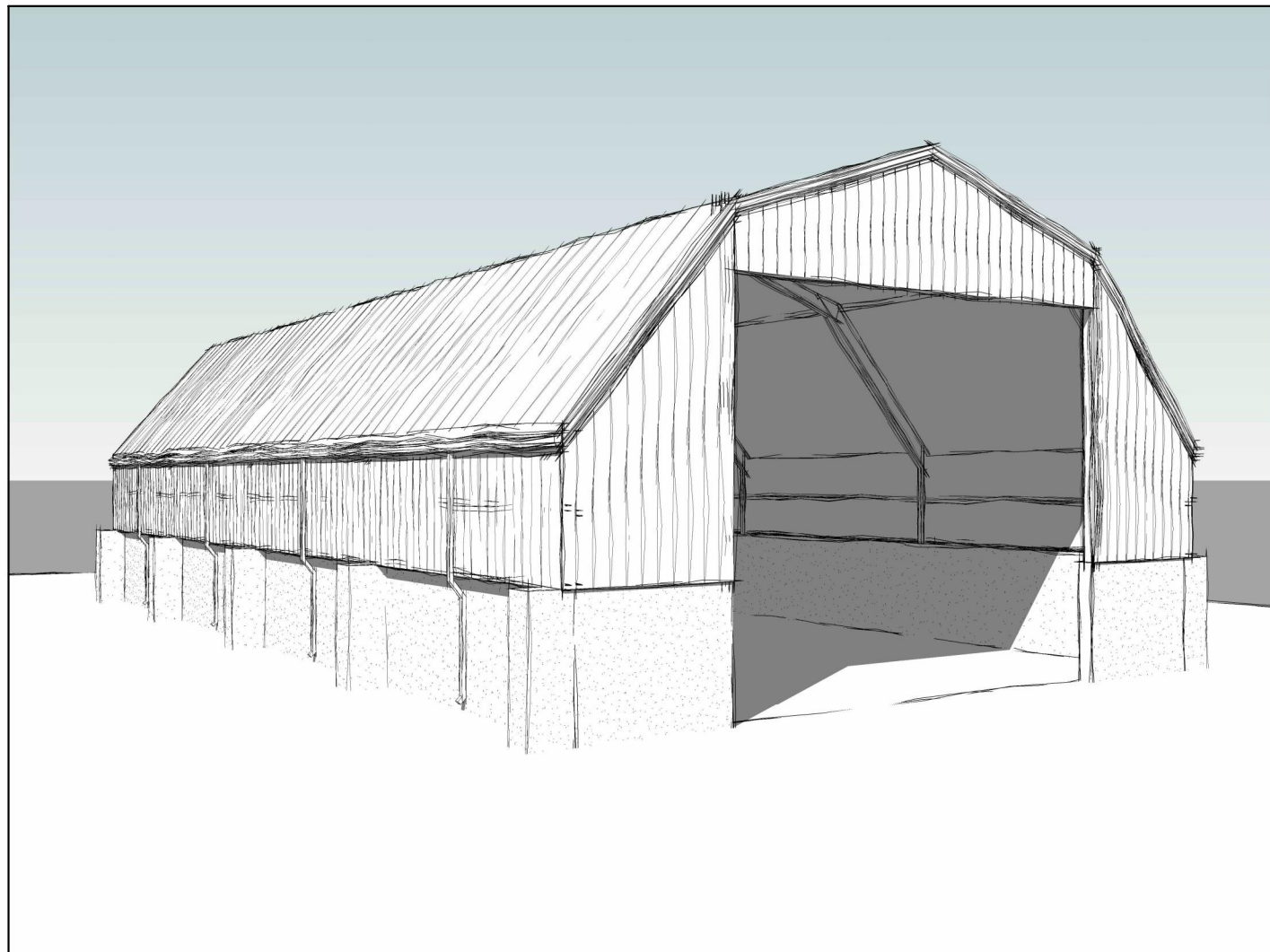

# SEDGWICK COUNTY SALT STORAGE BUILDING

2200 S Webb Rd. - Wichita, Kansas

ARCHITECTURAL SHEET INDEX		
REV.	SHEET	TITLE
1	A0.0	COVER SHEET
0	A0.1	ABBREVIATIONS, MATERIALS & SYMBOLS
0	A0.2	ARCHITECTURAL GENERAL NOTES
0	A1.0	CODE FOOTPRINT PLAN
1	A1.1	ARCHITECTURAL FLOOR PLAN
0	A2.1	EXTERIOR ELEVATIONS
1	A3.1	ARCHITECTURAL BUILDING SECTIONS
1	A4.1	ARCHITECTURAL WALL SECTIONS
0	A5.1	ARCHITECTURAL ROOF PLAN
0	A6.1	ARCHITECTURAL SPECIFICATIONS
0	A6.2	ARCHITECTURAL SPECIFICATIONS

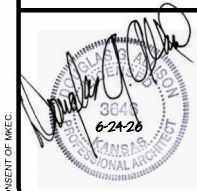

**SEDGWICK COUNTY  
SALT STORAGE BUILDING**  
2200 S. WEBB ROAD - WICHITA, KANSAS

COVER SHEET		
PROJECT NO.	2501060521 TA25-021	
SCALE	AS NOTED	
DESIGNED	DRAWN	CHECKED
TEAM	TEAM	DGA
1	ASPHALT FLOORING	06-24-26
2	ISSUED FOR CONSTRUCTION	04-22-26
NO.	REVISION	DATE
SHEET NO.		A0.0R

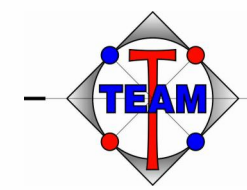

TEAM ARCHITECTURE - LLC  
P.O. Box 43  
Andover, KS 67002  
(316) 347-7755  
TEAMArchitecture-LLC.com

©2025 MKEC ENGINEERING, INC. ALL RIGHTS RESERVED WWW.MKEC.COM. THESE DRAWINGS AND THEIR CONTENTS, INCLUDING BUT NOT LIMITED TO, ALL CONCEPTS, DESIGNS, & IDEAS ARE THE EXCLUSIVE PROPERTY OF MKEC ENGINEERING, INC. (MKEC), AND MAY NOT BE USED OR REPRODUCED IN ANY WAY WITHOUT THE EXPRESS CONSENT OF MKEC.

6/23/2024 4:48:02 PM

C:\2025\07 150 Co Salt Storage\Architecture\SC Co Salt Storage - CD.rvt



KEY	KEYNOTE
03-P01	REINFORCED CONCRETE PIER - REF. STRUCTURAL
13-F11	PRE-ENGINEERED METAL BUILDING RIGID FRAME
13-F13	PRE-ENGINEERED METAL BUILDING ENDWALL COLUMN
13-F21	PRE-ENGINEERED METAL BUILDING WALL GIRT
13-F42	PRE-ENGINEERED METAL BUILDING OPENING JAMB FRAME
13-W14	1 1/4" PREFINISHED METAL WALL PANEL - MBCI PBR PROFILE
32-AP2	ASPHALT PAVING - REF. STRUCTURAL

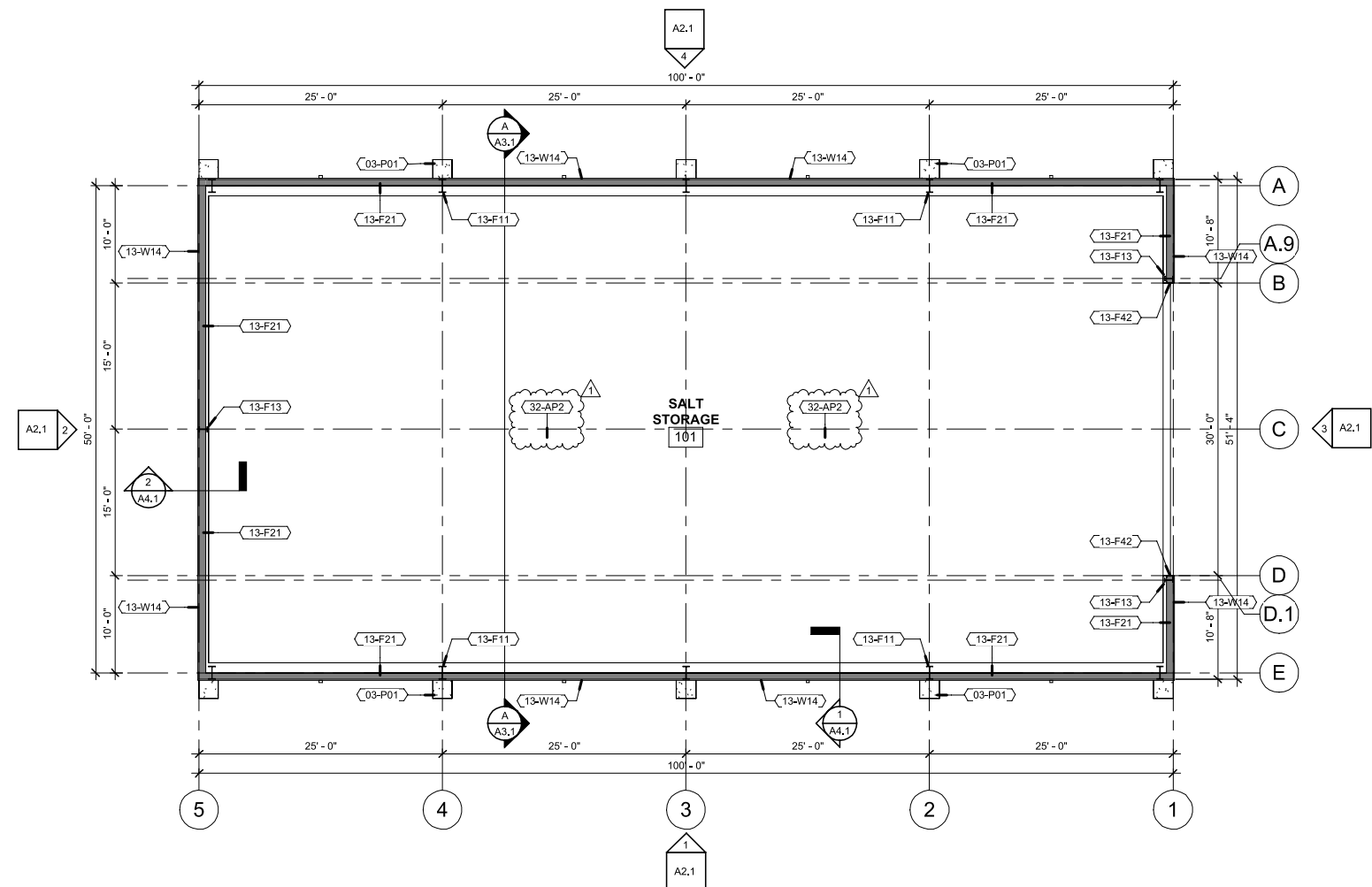

**A ARCHITECTURAL FLOOR PLAN**  
 1/8" = 1'-0"  
 0' 4' 8' 16'  
 NORTH

**SEDGWICK COUNTY  
 SALT STORAGE BUILDING**  
 2200 S. WEBB ROAD - WICHITA, KANSAS

**ARCHITECTURAL  
 FLOOR PLAN**

PROJECT NO. 2501060521  
 TA25-021

SCALE AS NOTED

DESIGNED DRAWN CHECKED  
 TEAM TEAM DGA

NO.	REVISION	DATE
1	ASPHALT FLOORING	06-24-26
2	ISSUED FOR CONSTRUCTION	04-22-25

SHEET NO. **A1.1R**

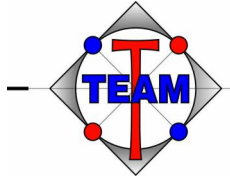

**ARCHITECTURE**  
 P.O. Box 43  
 Andover, KS 67002  
 (316) 347-7755  
 TEAMArchitecture-LLC.com

©2025 MKEC ENGINEERING, INC. ALL RIGHTS RESERVED WWW.MKEC.COM. THESE DRAWINGS AND THEIR CONTENTS, INCLUDING BUT NOT LIMITED TO, ALL CONCEPTS, DESIGNS, & IDEAS ARE THE EXCLUSIVE PROPERTY OF MKEC ENGINEERING, INC. (MKEC), AND MAY NOT BE USED OR REPRODUCED IN ANY WAY WITHOUT THE EXPRESS CONSENT OF MKEC.

6/25/2026 11:45:14 AM

C:\2025\07 150 Co Salt Storage\Architecture\SC Co Salt Storage - CD.rvt

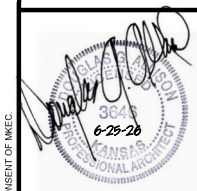

KEYNOTE LEGEND	
KEY	KEYNOTE
03-W12	12" REINFORCED CONCRETE WALL - REF. STRUCTURAL
13-F11	PRE-ENGINEERED METAL BUILDING RIGID FRAME
13-F21	PRE-ENGINEERED METAL BUILDING WALL GIRT
13-F61	PRE-ENGINEERED METAL BUILDING ROOF PURLIN
13-G66	PREFINISHED METAL GUTTER
13-R54	3" PREFINISHED STANDING SEAM METAL ROOF - MATCH MBCI DOUBLE LOK PROFILE W/ RIBS @ 24" O.C. W/ THERMAL BLOCKS
13-W14	1 1/4" PREFINISHED METAL WALL PANEL - MBCI PBR PROFILE
32-AP2	ASPHALT PAVING - REF. STRUCTURAL

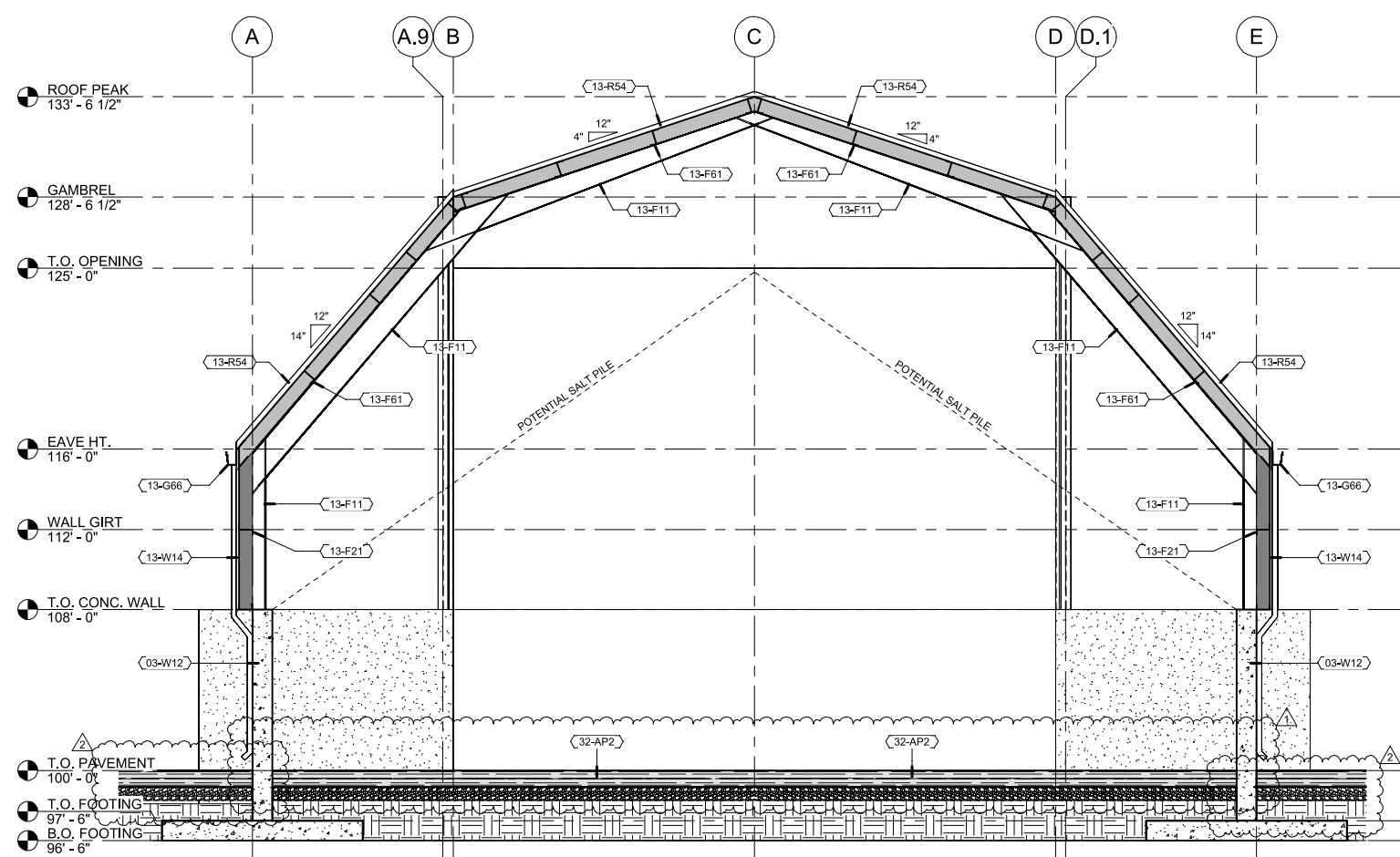

**A BUILDING CROSS SECTION**  
1/4" = 1'-0"

**SEDGWICK COUNTY  
SALT STORAGE BUILDING**  
2200 S. WEBB ROAD - WICHITA, KANSAS

ARCHITECTURAL BUILDING SECTIONS		
PROJECT NO.	2501060521 TA25-021	
SCALE	AS NOTED	
DESIGNED	DRAWN	
TEAM	TEAM	
CHECKED	DGA	
NO.	REVISION	
DATE	DATE	
2	SECTION MODIFICATION	06-25-26
1	ASPHALT FLOORING	06-24-26
3	ISSUED FOR CONSTRUCTION	04-22-26
NO.	REVISION	DATE
SHEET NO.		A3.1R

**TEAM ARCHITECTURE** LLC  
P.O. Box 43  
Andover, KS 67002  
(316) 347-7755  
TEAMArchitecture-LLC.com

©2025 MKEC ENGINEERING, INC. ALL RIGHTS RESERVED. WWW.MKEC.COM. THESE DRAWINGS AND THEIR CONTENTS, INCLUDING BUT NOT LIMITED TO, ALL CONCEPTS, DESIGNS, & IDEAS ARE THE EXCLUSIVE PROPERTY OF MKEC ENGINEERING, INC. (MKEC), AND MAY NOT BE USED OR REPRODUCED IN ANY WAY WITHOUT THE EXPRESS CONSENT OF MKEC.

